

Board of Adjustment **Notification Plan for** **Case No A-21-10300162**

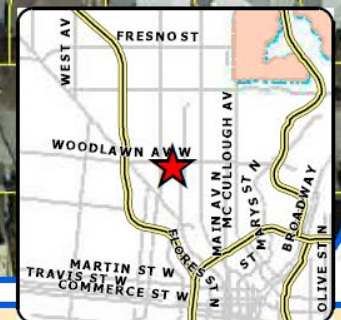

San Antonio City Limits
 Subject Property
 200' Notification Boundary
 Council District: 1



1 inch equals 100 feet

"NOT TO SCALE,
 FOR ILLUSTRATIVE PURPOSES ONLY"

Development Services Department
 City of San Antonio

Site Plan

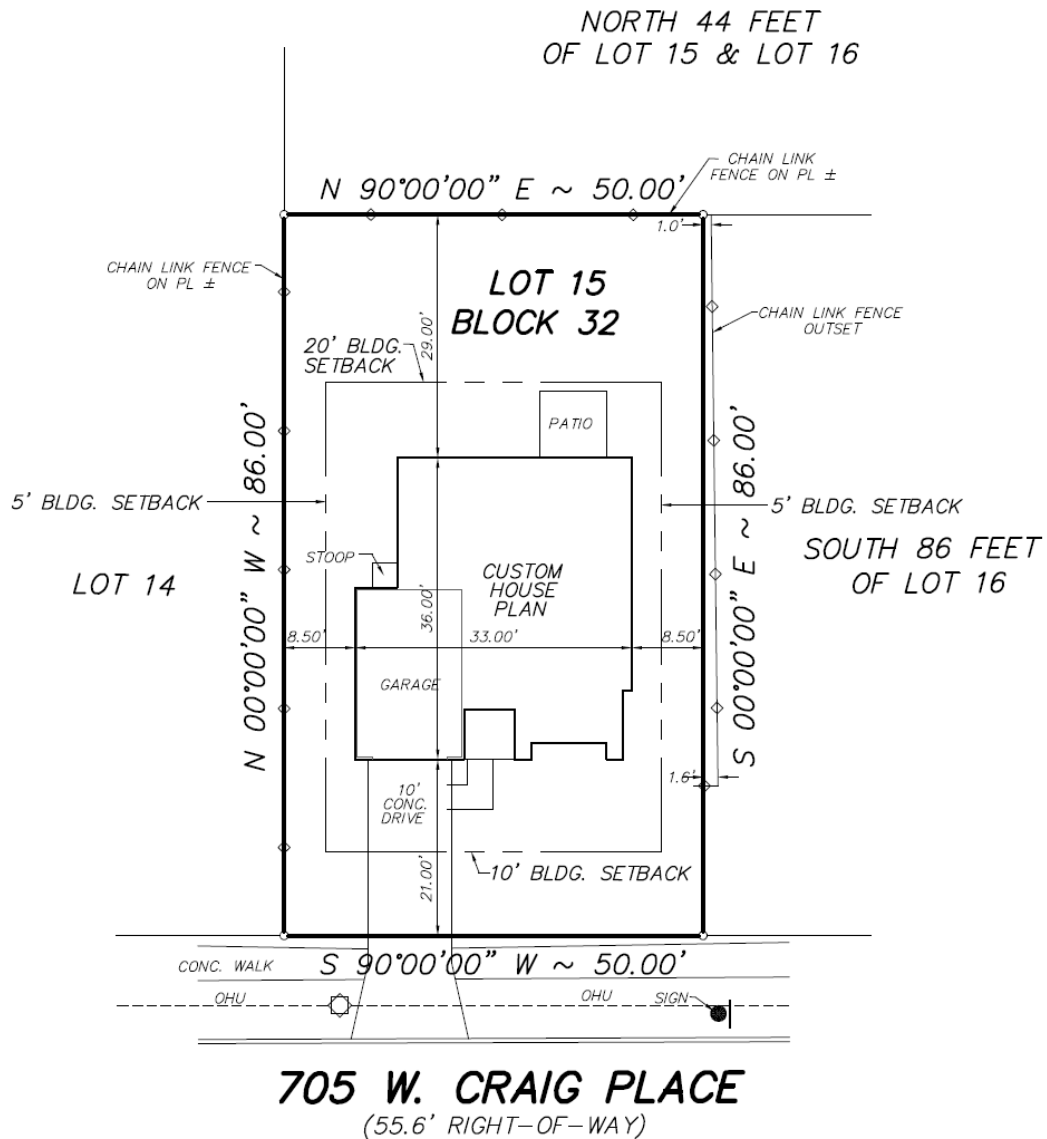

LOT AREA=4,300 SQ.FT.

ALL INFORMATION DESCRIBED HEREIN
HAS BEEN OBTAINED FROM, OR IS
BASED UPON ENGINEERING DRAWINGS
PRODUCED BY JAMES C. ADAMS
& FIELDWORK BY MLS Co.

I/WE HAVE WALKED THIS LOT AND
ACCEPT THE PLACEMENT OF THIS HOME.

APPROVED BY _____
PURCHASER

BOA-21-10300162

Subject Property: 705 West Craig Place



Subject Property



Subject Property



Surrounding Area



Surrounding Area

