

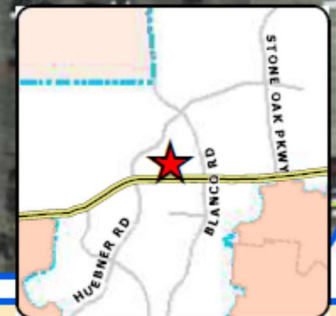

Board of Adjustment
Notification Plan for
Case No A-21-10300143



San Antonio City Limits
 Subject Property
 200' Notification Boundary
 Council District: 9



1 inch equals 150 feet

"NOT TO SCALE,
 FOR ILLUSTRATIVE PURPOSES ONLY"

Development Services Department
 City of San Antonio

Site Plan

(MON) 10. 3 05 16:59/ST. 16:58/NO. 4864740529 P 4

THIS SURVEY IS ACKNOWLEDGED
AND ACCEPTED BY:

(SCALE: 1" = 20')

BROOKWOOD FRST.
(50.0 R.O.W.)



S 83° 54' 36" E ~ 73.13'

LOT 6

N 00° 05' 24" E ~ 120.00'

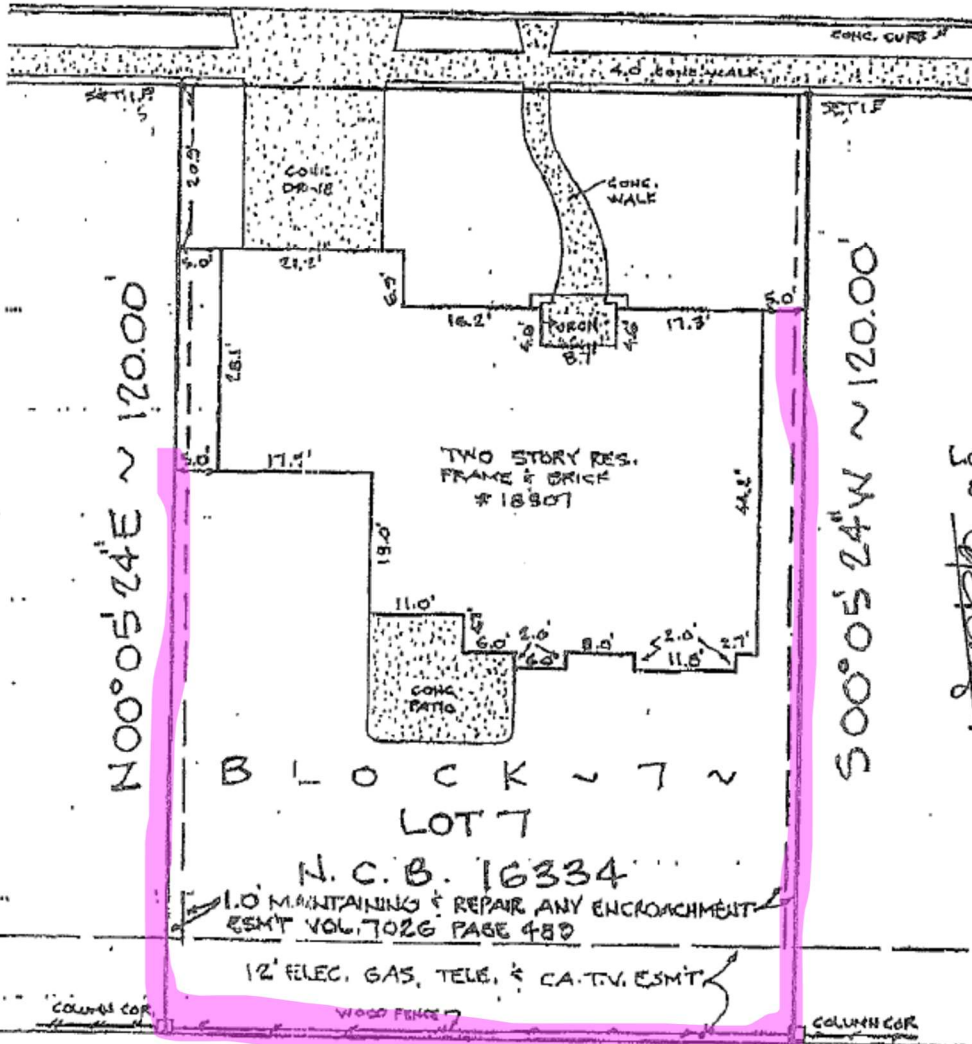

LOT 8

THIS SURVEY IS ACKNOWLEDGED
AND ACCEPTED BY:

[Signature]

B L O C K ~ 7 ~

LOT 7

N. C. B. 16334

1.0 MAINTAINING & REPAIR ANY ENCROACHMENT
ESMT VOL. 7026 PAGE 489

12' ELEC. GAS, TELE. & CA-TV. ESMT

COUNCIL COR

WOOD FENCE

COUNCIL COR

N 83° 54' 36" W ~ 73.13'

FIRM. MAP

LOOD INSURANCE RATE MAP

BEXAR COUNTY, TEXAS

INEL. 257 OF 300

INEL NO. 480230257E

E. DATE FEB. 16, 1996

INE "X"

"RESTRICTIVE COVENANTS"

VOL.: 6758	PG.: 2013	/	VOL.: 7026	PG.: 489
VOL.: 7026	PG.: 552	/	VOL.: 7068	PG.: 489
VOL.: 6758	PG.: 1950	/	VOL.: 6758	PG.: 1978
VOL.: 6758	PG.: 1993	/	VOL.: 6760	PG.: 1375

(REAL PROPERTY RECORDS OF BEXAR COUNTY, TEXAS)

SURVEY OF:

STATE OF TEXAS
COUNTY OF BEXAR

HEREBY CERTIFY THAT THE ABOVE PLAT



BOA-21-10300143

Subject Property: 18307 Brookwood Forest



Fence



Fence



6' Existing Fence



Surrounding Area



Surrounding Area

