

BOA-23-10300020 Attachments

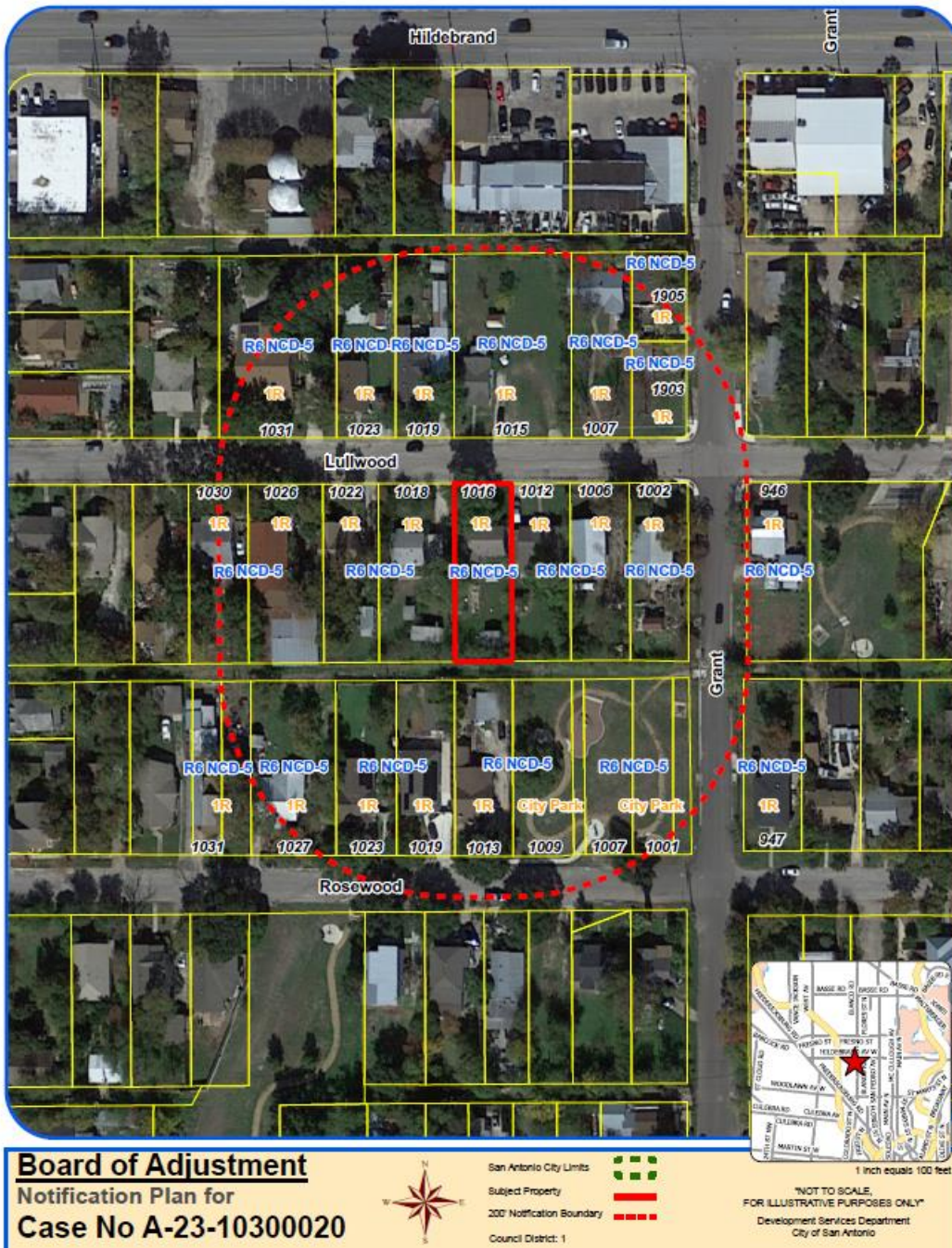

Site Plan

A request for 1) a variance from the Fencing Design Standards as Described in the Beacon Hill Neighborhood Conservation District, to allow fencing or gate structures across the driveway in the front yard and 2) a 1'-6" variance from the minimum 15' clear vision requirement to allow a fence to be 13'-6" from the front driveway

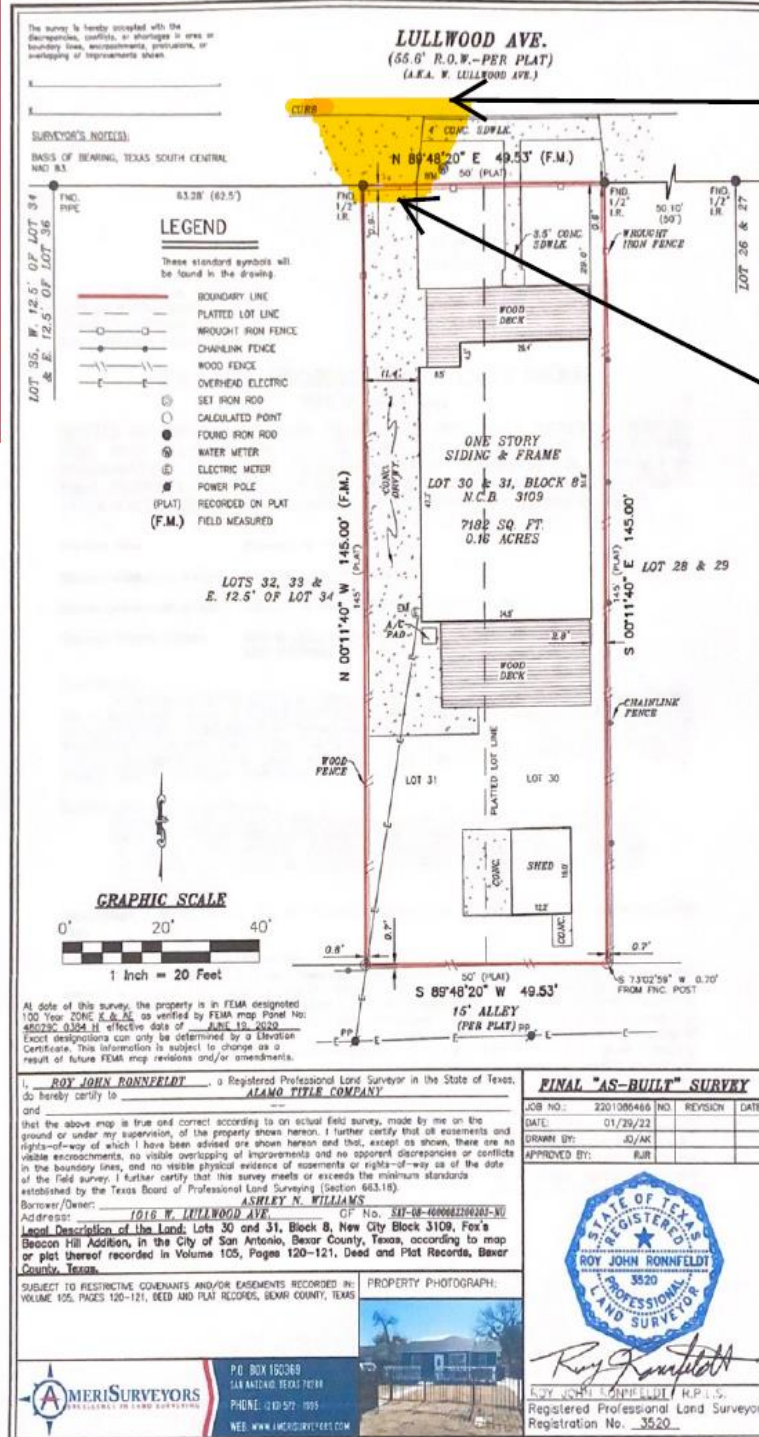

Clear Vision Requirement of 15' Minimum

Gate Crossing Front Yard Driveway

BOA-23-10300020

Subject Property: 1016 West Lullwood Avenue

Subject Property



Measurement for Clear Vision Requirement





Measurement for Clear Vision Requirement



Fencing Across Driveway



Surrounding Area



Surrounding Area



Surrounding Area

