

**Board of Adjustment**  
**Notification Plan for**  
**Case No A-23-10300072**



- San Antonio City Limits ■
- Subject Property ■
- 200' Notification Boundary ---
- Council District 1 ---



1 inch equals 100 feet

"NOT TO SCALE."  
 FOR ILLUSTRATIVE PURPOSES ONLY  
 Development Services Department  
 City of San Antonio

# Site Plan

## Building Sketch (Page - 1)

Owner	San Antonio
Property Address	410 E. Rosewood Ave
City	San Antonio
County	Guadalupe
Parcel ID	TX 041 78212
Project/Use	Planned Modification, LLC - 78732

Main residence 4,180 sq ft + 2,300 sq ft = 6,511 (exclusive of garage and pool)

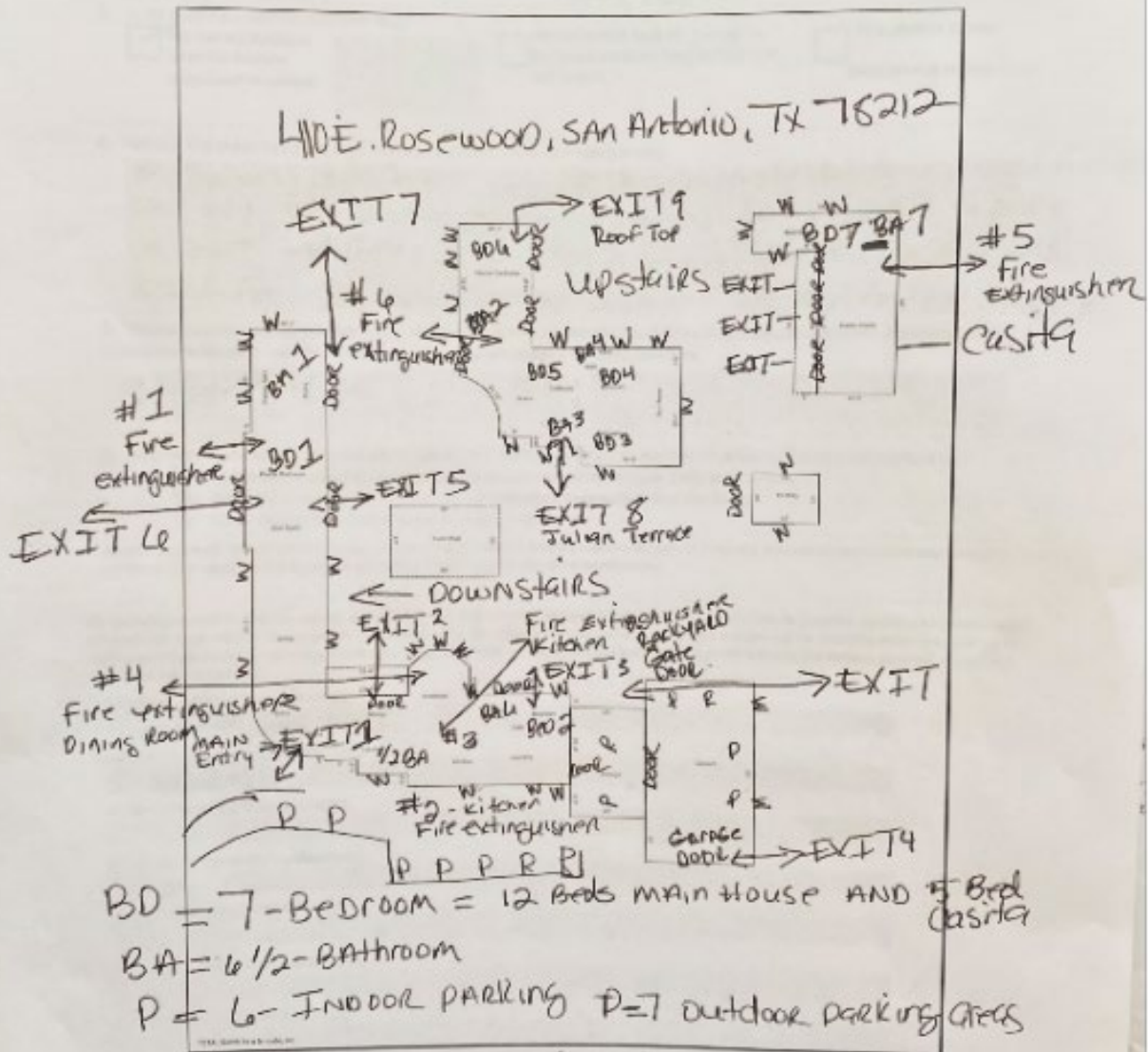

Fire Extinguishers = 6 #1-Master Bedroom #4 Dining Room  
 #2-Kitchen #5 Casita  
 9 EXITS MAIN House #3 Kitchen  
 3-EXITS Casita #6 upstairs-hall/entry



**Subject Property From Street**



**Driveway**





**East View**



**West View**



Street Parking Sign

