



**Board of Adjustment**  
**Notification Plan for**  
**Case No A-23-10300065**



- San Antonio City Limits ■
- Subject Property ■
- 200' Notification Boundary ---
- Council District: 3



1 inch equals 100 feet

**"NOT TO SCALE,  
 FOR ILLUSTRATIVE PURPOSES ONLY"**

Development Services Department  
 City of San Antonio

# Site Plan

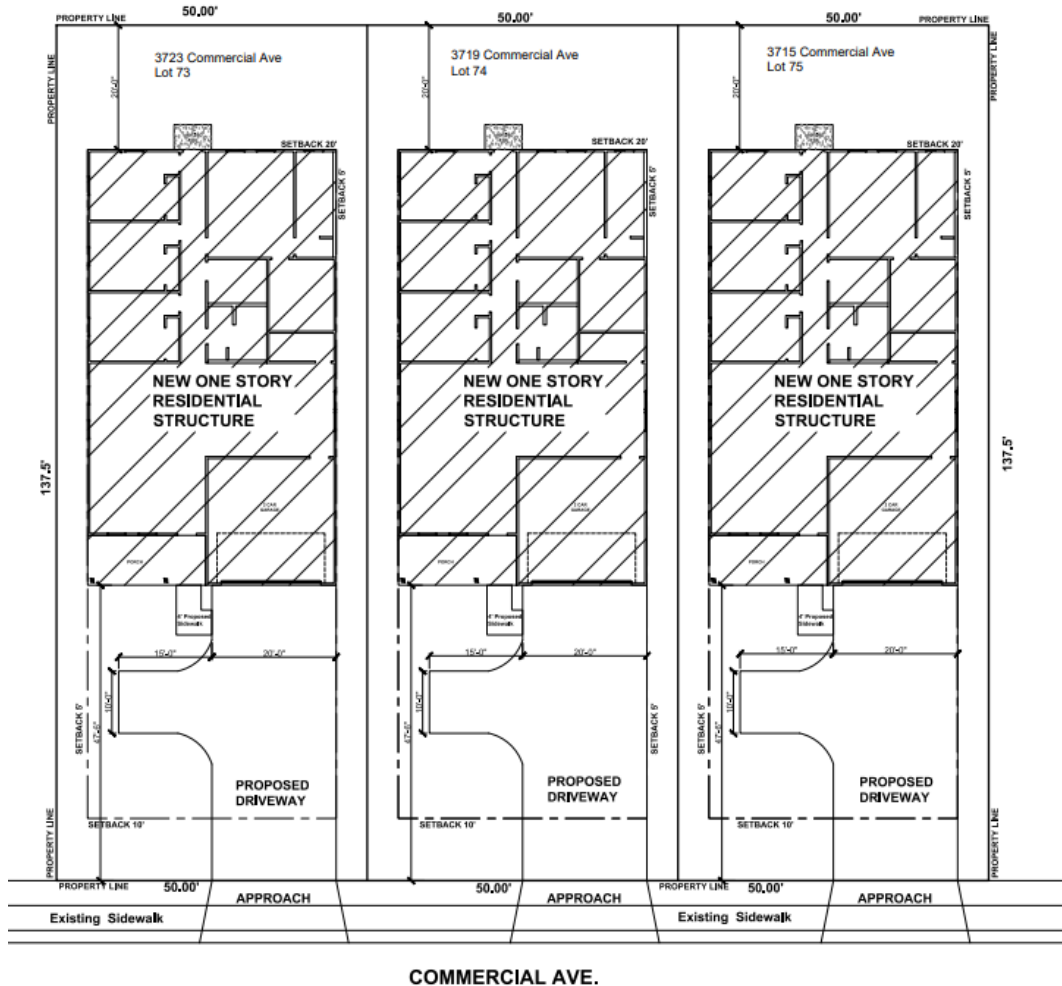

PERMANENT VEHICULAR TURNAROUND SHALL BE PROVIDED ON EACH LOT TO PREVENT A VEHICLE FROM BACKING ONTO THE ROADWAY.

## LEGEND

- PROPERTY LINE
- - - SETBACK

1 SITE PLAN  
SCALE: 1"=10'





**BOA-23-10300065**

**Subject Property: 3727 Commercial  
Avenue**

**Subject Property**



**Surrounding Area**



## Surrounding Area





## Surrounding Area

