

Board of Adjustment **Notification Plan for** **Case No A-22-10300202**

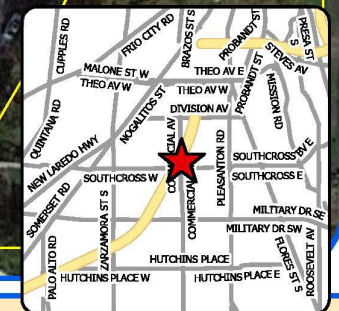

- San Antonio City Limits
- Subject Property
- 200' Notification Boundary
- Council District 5



1 inch equals 100 feet

"NOT TO SCALE,
 FOR ILLUSTRATIVE PURPOSES ONLY"
 Development Services Department
 City of San Antonio

Site Plan

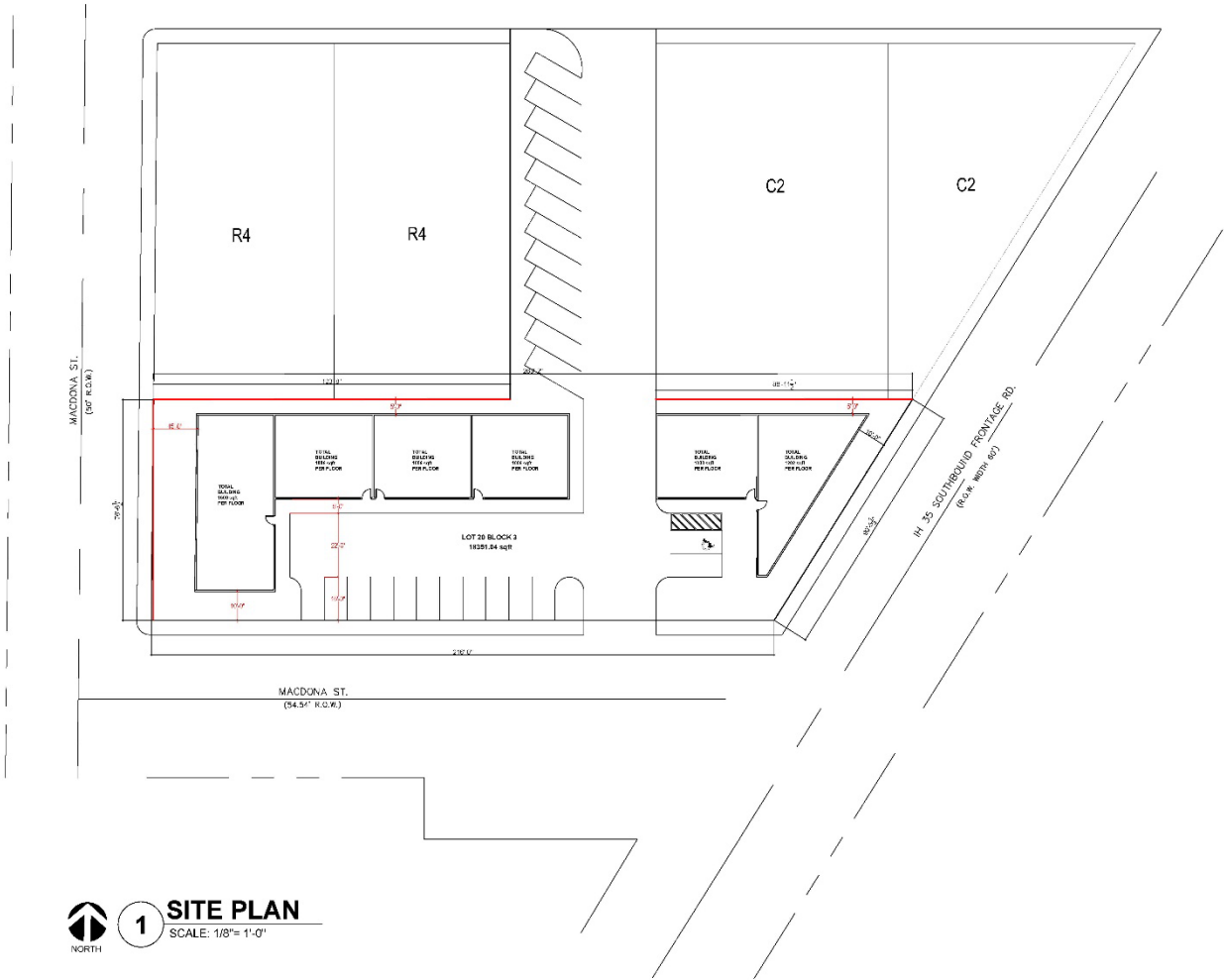

1

SITE PLAN

SCALE: 1/8" = 1'-0"

MAREX
SOLUTIONS
INC.
7705 GARDEN LANE, SUITE 100
SAN ANTONIO, TX 78217
910.679.2763

DESIGNED BY

ISSUED BY

REVISIONS

9/11 IH 35 ACCESS ROAD
SAN ANTONIO, TEXAS 78217

PROJECT NO.

DATE 09/01/2012

DRAWN BY

CHECKED BY

DESCRIPTION

SITE PLAN

REVISION NO.

CS.01

BOA-22-10300202

Subject Property: 5711 IH 35/930 Fitch Street



Surrounding Area



Surrounding Area



Surrounding Area



Surrounding Area

