

1 inch equals 100 feet

Board of Adjustment **Notification Plan for** **Case No A-22-10300063**



San Antonio City Limits



Subject Property



200' Notification Boundary



Council District: 3

"NOT TO SCALE,
FOR ILLUSTRATIVE PURPOSES ONLY"

Development Services Department
City of San Antonio

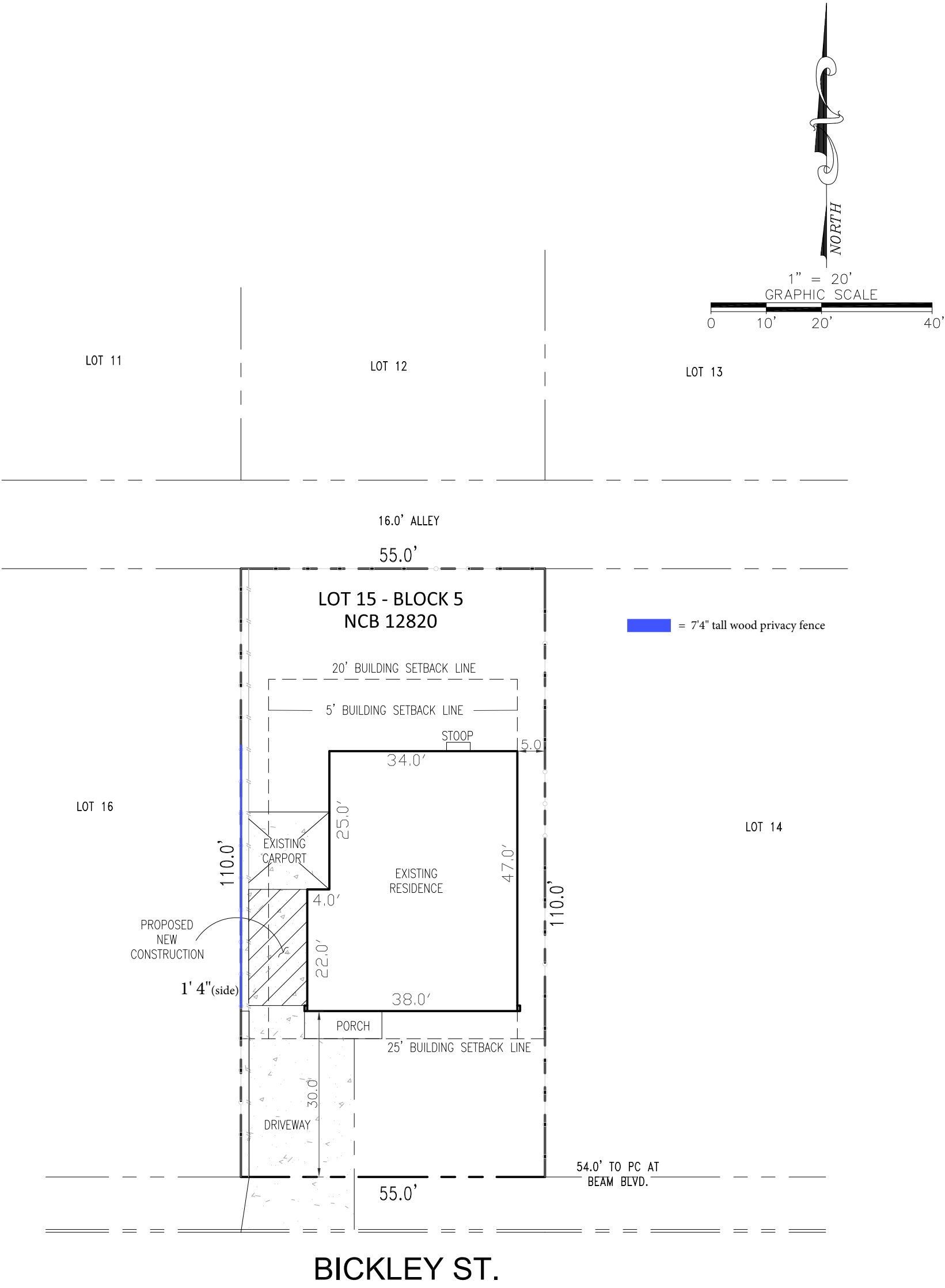

**SITE PLAN FOR
311 BICKLEY ST.**

Lot 15, Block 5, New City Block 12820, KINGSBOROUGH RIDGE SUBDIVISION UNIT 2, situated in the City of San Antonio, Bexar County, according to the map or plat thereof, recorded in Volume 4080, Page 212, Deed and Plat Records, Bexar County, Texas.

BOA-22-10300063

Subject Property: 311 Bickley Street



Location of carport



Carport Overhang



Neighboring property



Surrounding area



Surrounding area

