

1 inch equals 300 feet

Board of Adjustment **Notification Plan for** **Case No A-22-10300087**



San Antonio City Limits

Subject Property

200' Notification Boundary

Council District: 6



"NOT TO SCALE,
 FOR ILLUSTRATIVE PURPOSES ONLY"

Development Services Department
 City of San Antonio

LEGEND

- PROPERTY BOUNDARY
- EASEMENT LINE
- PROPOSED RETAINING WALL
(SUBMIT SHOP DRAWINGS –
CONTRACTOR TO PROVIDE SAFETY RAIL
PER LANDSCAPE PLANS WHERE HEIGHT
OF WALL EXCEEDS 30 INCHES)

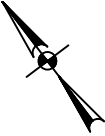

SCALE: 1" = 50'

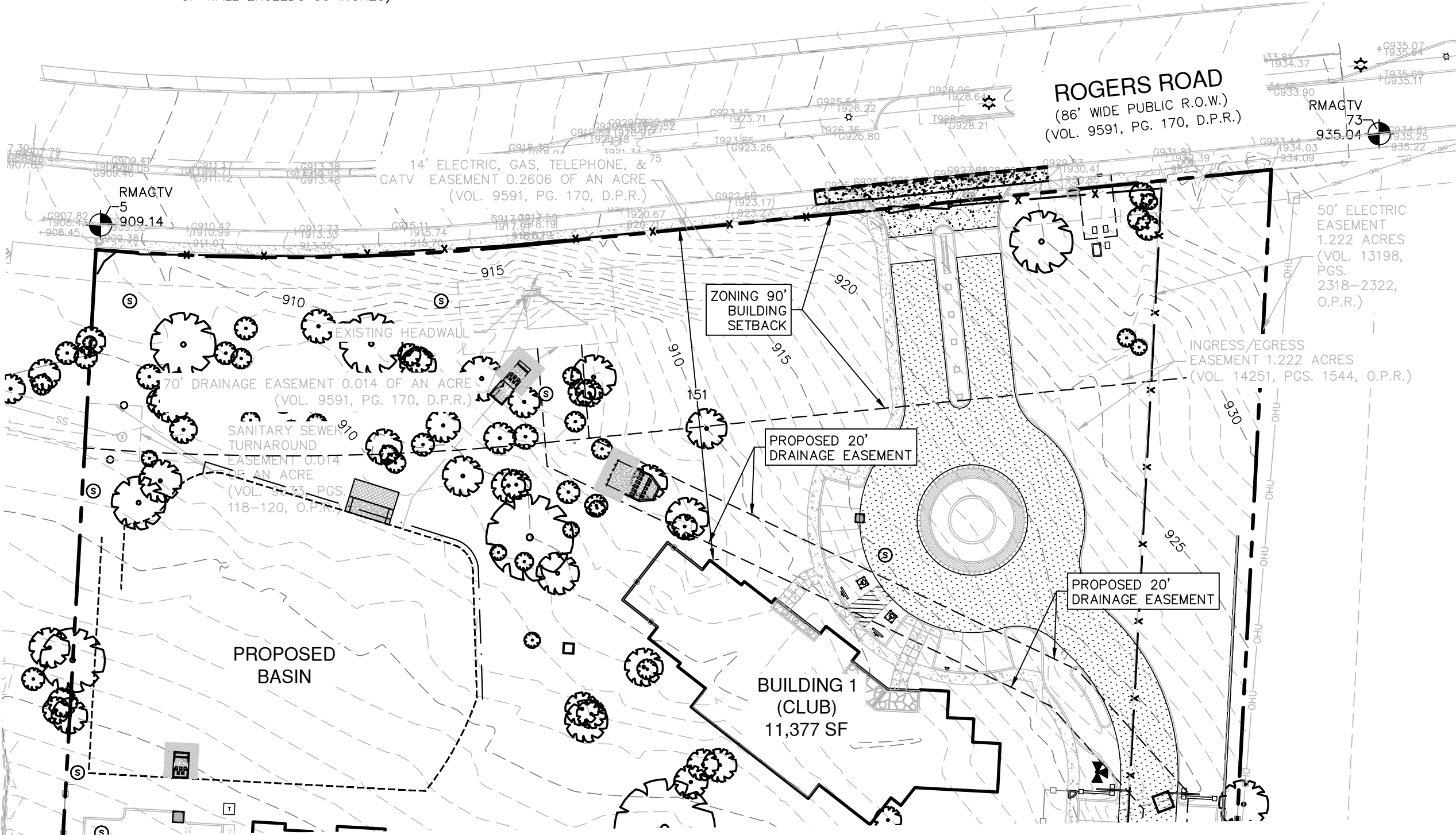
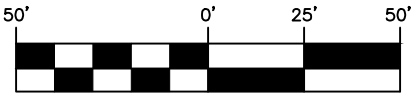

WESTOVER HILLS MULTI-FAMILY

SAN ANTONIO, TEXAS
11X17 SITE PLAN



SAN ANTONIO | AUSTIN | HOUSTON | FORT WORTH | DALLAS
2000 NW LOOP 410 | SAN ANTONIO, TX 78213 | 210.375.9000
TEXAS ENGINEERING FIRM #470 | TEXAS SURVEYING FIRM #10028800

JOB NO.	7728-20
DATE	APRIL 2022
DESIGNER	SF
CHECKED	ZJ
DRAWN	ZJ

BOA-22-10300087

Subject Property: Generally located NW of Rogers Road and Wiseman Boulevard



Subject property



Surrounding area



Surrounding area

