

CPS/SAWS/COSA UTILITY NOTES.

- THE CITY OF SAN ANTONIO AS PART OF ITS ELECTRIC, GAS, WATER AND WASTEWATER SYSTEMS - CITY PUBLIC SERVICE BOARD (CPS ENERGY) AND SAN ANTONIO WATER SYSTEM (SAWS) - IS HEREBY DEDICATED THE EASEMENTS AND RIGHTS-OF-WAY FOR UTILITY, TRANSMISSION AND DISTRIBUTION INFRASTRUCTURE AND SERVICE FACILITIES IN THE AREAS DESIGNATED ON THIS PLAT AS "ELECTRIC EASEMENT," "ANCHOR EASEMENT," "SERVICE EASEMENT," "OVERHANG EASEMENT," "UTILITY EASEMENT," "GAS EASEMENT," "TRANSFORMER EASEMENT" FOR THE PURPOSE OF INSTALLING, CONSTRUCTING, RECONSTRUCTING, MAINTAINING, REMOVING, INSPECTING, PATROLLING, AND ERECTING UTILITY INFRASTRUCTURE AND SERVICE FACILITIES FOR THE REASONS DESCRIBED ABOVE. CPS ENERGY AND SAWS SHALL ALSO HAVE THE RIGHT TO RELOCATE SAID INFRASTRUCTURE AND SERVICE FACILITIES WITHIN EASEMENT AND RIGHT-OF-WAY AREAS, TOGETHER WITH THE RIGHT OF INGRESS AND EGRESS OVER GRANTOR'S ADJACENT LANDS FOR THE PURPOSE OF ACCESSING SUCH INFRASTRUCTURE AND SERVICE FACILITIES AND THE RIGHT TO REMOVE FROM SAID LANDS ALL TREES OR PARTS THEREOF, OR OTHER OBSTRUCTIONS WHICH ENDANGER OR MAY INTERFERE WITH THE EFFICIENCY OF WATER, SEWER, GAS, AND/OR ELECTRIC INFRASTRUCTURE AND SERVICE FACILITIES. NO BUILDINGS, STRUCTURES, CONCRETE SLABS, OR WALLS WILL BE PLACED WITHIN EASEMENT AREAS WITHOUT AN ENCROACHMENT AGREEMENT WITH THE RESPECTIVE UTILITY.
- ANY CPS ENERGY OR SAWS MONETARY LOSS RESULTING FROM MODIFICATIONS REQUIRED OF CPS ENERGY OR SAWS INFRASTRUCTURE AND SERVICE FACILITIES, LOCATED WITHIN SAID EASEMENTS, DUE TO GRADE CHANGES OR GROUND ELEVATION ALTERATIONS SHALL BE CHARGED TO THE PERSON OR PERSONS DEEMED RESPONSIBLE FOR SAID GRADE CHANGES OR GROUND ELEVATION ALTERATIONS.
- THIS PLAT DOES NOT AMEND, ALTER, RELEASE OR OTHERWISE AFFECT ANY EXISTING ELECTRIC, GAS, WATER, SEWER, DRAINAGE, TELEPHONE, CABLE TV EASEMENTS OR ANY OTHER EASEMENTS FOR UTILITIES UNLESS THE CHANGES TO SUCH EASEMENTS ARE DESCRIBED HEREON.
- CONCRETE DRIVEWAY APPROACHES ARE ALLOWED WITHIN THE FIVE (5) AND TEN (10) FOOT WIDE ELECTRIC AND GAS EASEMENTS WHEN LOTS ARE SERVED ONLY UNDERGROUND ELECTRIC AND GAS FACILITIES.
- ROOF OVERHANGS ARE ALLOWED WITHIN FIVE (5) AND TEN (10) FOOT WIDE ELECTRIC AND GAS EASEMENTS WHEN ONLY UNDERGROUND ELECTRIC AND GAS FACILITIES ARE PROPOSED OR EXISTING WITHIN THOSE FIVE (5) AND TEN (10) FOOT WIDE EASEMENTS.

DEDICATION OF THE WATER MAINS.

THE DEVELOPER DEDICATES THE WATER MAINS TO THE EAST CENTRAL SPECIAL UTILITY DISTRICT UPON COMPLETION BY THE DEVELOPER AND ACCEPTANCE BY THE SAN ANTONIO WATER SYSTEM. THE EAST CENTRAL SPECIAL UTILITY DISTRICT WILL OWN AND MAINTAIN SAID WATER MAINS WHICH ARE LOCATED WITHIN THIS PARTICULAR PLAT.

EASEMENTS FOR FLOODPLAINS.

THE DRAINAGE EASEMENTS WERE DELINEATED TO CONTAIN THE LESSER OF THE BOUNDARIES OF THE 1% ANNUAL CHANCE (100-YEAR) FLOOD ZONE ESTABLISHED BY THE FEDERAL EMERGENCY MANAGEMENT AGENCY (FEMA) IN ACCORDANCE WITH DFIRM PANEL 48029C0455G, DATED SEPTEMBER 29, 2010; OR THE 1% ANNUAL CHANCE (100-YEAR) ULTIMATE DEVELOPMENT CONDITION WATER SURFACE ELEVATION; OR THE 1% ANNUAL CHANCE (100-YEAR) ULTIMATE DEVELOPMENT FLOODPLAIN PLUS FREEBOARD. CONSTRUCTION, IMPROVEMENTS, OR STRUCTURES WITHIN THE DRAINAGE EASEMENTS AND FLOODPLAIN ARE PROHIBITED WITHOUT PRIOR WRITTEN APPROVAL FROM THE FLOODPLAIN ADMINISTRATOR OF THE CITY OF SAN ANTONIO OR BEXAR COUNTY.

CLOMRS FEMA APPROVED.

LOTS 80 THRU 84, 97 THRU 105, AND 109 THRU 112 BLOCK 27, CB 5193 LIE WITHIN THE FEMA 1% ANNUAL CHANCE (100-YEAR) FLOODPLAIN AS DEPICTED ON THE FEMA FLOOD INSURANCE RATE MAP OF BEXAR COUNTY, TEXAS, DFIRM PANEL NUMBER 48029C0455G, DATED SEPTEMBER 29, 2010. THE 1% ANNUAL CHANCE (100-YEAR) FLOODPLAIN LIMITS SHOWN ON THIS PLAT WERE DELINEATED BASED UPON A CONDITIONAL LETTER OF MAP REVISION (CLOMR) STUDY PREPARED BY KFW ENGINEERS AND APPROVED BY FEMA ON OCTOBER 11, 2023 (CASE NO. 23-06-0881R). FLOOD PLAIN INFORMATION IS SUBJECT TO CHANGE AS A RESULT OF FUTURE FEMA MAP REVISIONS AND/OR AMENDMENTS.

COUNTY FINISHED FLOOR ELEVATION - RELATIVE TO FLOODPLAIN.

FINISHED FLOOR ELEVATIONS FOR STRUCTURES ON LOTS CONTAINING FLOODPLAIN OR ADJACENT TO THE FLOODPLAIN (INDICATED WITH AN 'X') SHALL BE IN COMPLIANCE WITH THE FLOODPLAIN REGULATION IN EFFECT AT TIME OF CONSTRUCTION. CONTACT BEXAR COUNTY PUBLIC WORKS FOR MORE INFORMATION.

SURVEYOR NOTES:

- PROPERTY CORNERS ARE MONUMENTED WITH A CAP OR DISK MARKED "SURVEYOR'S NAME" UNLESS NOTED OTHERWISE.
- COORDINATES SHOWN ARE BASED ON THE NORTH AMERICAN DATUM OF 1983 (CORS 1996) FROM THE TEXAS COORDINATE SYSTEM ESTABLISHED FOR THE SOUTH CENTRAL ZONE DISPLAYED IN GRID VALUES DERIVED FROM THE NGS COOPERATIVE COPS NETWORK.
- DIMENSIONS SHOWN ARE SURFACE.
- BEARINGS ARE BASED ON THE NORTH AMERICAN DATUM OF 1983 (CORS 1996) FROM THE TEXAS COORDINATE SYSTEM ESTABLISHED FOR THE SOUTH CENTRAL ZONE.

STATE OF TEXAS
COUNTY OF BEXAR

I HEREBY CERTIFY THAT PROPER ENGINEERING CONSIDERATION HAS BEEN GIVEN THIS PLAT TO THE MATTERS OF STREETS, LOTS, AND DRAINAGE LAYOUT, TO THE BEST OF MY KNOWLEDGE THIS PLAT CONFORMS TO ALL REQUIREMENTS OF THE UNIFIED DEVELOPMENT CODE, EXCEPT FOR THOSE VARIANCES GRANTED BY THE SAN ANTONIO PLANNING COMMISSION.

TRAVIS R. ELSETH, P.E.
LICENSED PROFESSIONAL ENGINEER NO. 99254
KFW ENGINEERS & SURVEYING, INC.

STATE OF TEXAS
COUNTY OF BEXAR

I HEREBY CERTIFY THAT THE ABOVE PLAT CONFORMS TO THE MINIMUM STANDARDS SET FORTH BY THE TEXAS BOARD OF PROFESSIONAL LAND SURVEYING ACCORDING TO AN ACTUAL SURVEY MADE ON THE GROUND.

TIM C. PAPPAS
REGISTERED PROFESSIONAL LAND SURVEYOR NO. 5543
KFW SURVEYING, LLC
3421 PAESANOS PKWY, SUITE 101
SAN ANTONIO, TEXAS 78231
PHONE: 210-979-8444
FAX: 210-979-8441

RESIDENTIAL FINISHED FLOOR.
RESIDENTIAL FINISHED FLOOR ELEVATIONS MUST BE MINIMUM OF (8) INCHES ABOVE FINAL ADJACENT GRADE. (APPENDIX H. 15.2)

DRAINAGE EASEMENT ENCROACHMENTS:
NO STRUCTURE, FENCES, WALLS OR OTHER OBSTRUCTIONS THAT IMPEDE DRAINAGE SHALL BE PLACED WITHIN THE LIMITS OF THE DRAINAGE EASEMENTS SHOWN ON THIS PLAT. NO LANDSCAPING OR OTHER TYPE OF MODIFICATIONS, WHICH ALTER THE CROSS-SECTIONS OF THE DRAINAGE EASEMENTS, AS APPROVED, SHALL BE ALLOWED WITHOUT THE APPROVAL OF THE DIRECTOR OF TCI OR THE DIRECTOR OF PUBLIC WORKS. THE CITY OF SAN ANTONIO AND BEXAR COUNTY SHALL HAVE THE RIGHT OF INGRESS AND EGRESS OVER GRANTOR'S ADJACENT PROPERTY TO REMOVE ANY IMPEDING OBSTRUCTIONS PLACED WITHIN THE LIMITS OF SAID DRAINAGE EASEMENTS AND TO MAKE ANY MODIFICATIONS OR IMPROVEMENTS WITHIN SAID DRAINAGE EASEMENTS. (APPENDIX H)

CLEAR VISION NOTE:

CLEAR VISION AREAS MUST BE FREE OF VISUAL OBSTRUCTIONS IN ACCORDANCE WITH THE AMERICAN ASSOCIATION OF STATE HIGHWAY AND TRANSPORTATION OFFICIALS (ASHTO) POLICY ON GEOMETRIC DESIGN OF HIGHWAYS AND STREETS, OR LATEST REVISION THEREOF.

BUILDING SETBACK NOTE:

THE SETBACKS ON THIS PLAT ARE IMPOSED BY THE PROPERTY OWNER OR BEXAR COUNTY AND ARE NOT SUBJECT TO ENFORCEMENT BY THE CITY OF SAN ANTONIO.

TREE NOTE:

THIS SUBDIVISION IS SUBJECT TO A MASTER TREE PLAN (TRE-APP-APP21-38800077) WHICH REQUIRES COMPLIANCE BY THE OWNERS OF ALL PROPERTY WITHIN THE PLAT BOUNDARY, AND THEIR EMPLOYEES AND CONTRACTORS, AND SHALL BE BINDING ON ALL SUCCESSORS IN TITLE EXCEPT FOR THE OWNERS OF SINGLE-FAMILY RESIDENTIAL LOTS SUBDIVIDED HEREUNDER FOR WHICH CONSTRUCTION OF A STRUCTURE HAS BEEN COMPLETED. THE MASTER TREE PLAN IS ON FILE AT THE CITY OF SAN ANTONIO ARBORISTS OFFICE. NO TREES OR UNDERSTORY SHALL BE REMOVED WITHOUT PRIOR APPROVAL OF THE CITY ARBORISTS OFFICE PER 35-47(h).

OPEN SPACE NOTE:

LOT 908, BLOCK 27 CB 5193; LOT 901, BLOCK 46 CB 5193; LOT 901, BLOCK 47 CB 5193 AND LOT 901, BLOCK 48 CB 5193 ARE DESIGNATED AS AN OPEN SPACE AND AS A COMMON AREA AND A DRAINAGE, SEWER, WATER, ELECTRIC, GAS, TELEPHONE AND CABLE TV EASEMENT.

COMMON AREA MAINTENANCE NOTE:

THE MAINTENANCE OF ALL OPEN SPACE, GREENBELTS, PARKS, TREE SAVE AREAS, INCLUDING LOT 908, BLOCK 27 CB 5193; LOT 901, BLOCK 46 CB 5193; LOT 901, BLOCK 47 CB 5193 AND LOT 901, BLOCK 48 CB 5193 DRAINAGE EASEMENTS AND EASEMENTS OF ANY NATURE WITHIN THIS SUBDIVISION SHALL BE THE RESPONSIBILITY OF THE PROPERTY OWNERS, OR THE PROPERTY OWNERS' ASSOCIATION OR ITS SUCCESSORS OR ASSIGNS AND NOT THE RESPONSIBILITY OF THE CITY OF SAN ANTONIO OR BEXAR COUNTY.

WASTEWATER EDU NOTE:

THE NUMBER OF WASTEWATER EQUIVALENT DWELLING UNITS (EDUS) PAID FOR THIS SUBDIVISION PLAT ARE KEPT ON FILE UNDER THE PLAT NUMBER AT THE SAN ANTONIO WATER SYSTEM.

SAN ANTONIO RIVER AUTHORITY NOTE:

SAN ANTONIO RIVER AUTHORITY (SARA) IS HEREBY DEDICATED THE EASEMENTS AND RIGHTS-OF-WAY FOR SANITARY SEWER COLLECTION AND TREATMENT FACILITIES IN THE AREAS DESIGNATED ON THIS PLAT AS "SANITARY SEWER EASEMENT" FOR THE PURPOSE OF INSTALLING, CONSTRUCTING, RECONSTRUCTING, OPERATING, MAINTAINING, REMOVING AND INSPECTING SANITARY SEWER PIPELINES AND COLLECTIONS SYSTEMS AND ALL NECESSARY ABOVE-GROUND OR BELOW-GROUND APPURTENANCES, TOGETHER WITH THE RIGHT OF INGRESS AND EGRESS OVER GRANTOR'S ADJACENT LAND, THE RIGHT TO RELOCATE SAID FACILITIES WITHIN SAID EASEMENT AND RIGHT-OF-WAY AND THE RIGHT TO REMOVE FROM SAID LAND ALL TREES AND VEGETATION OR PARTS THEREOF, OR OTHER OBSTRUCTIONS WHICH ENDANGER OR MAY INTERFERE WITH THE FUNCTION OF SAID FACILITIES. IT IS AGREED AND UNDERSTOOD THAT NO BUILDINGS, STRUCTURES, CONCRETE SLABS OR WALLS WILL BE PLACED WITHIN EASEMENT AREAS WITHOUT AN ENCROACHMENT AGREEMENT WITH SARA.

THE DEVELOPER DEDICATES THE WASTEWATER COLLECTION AND TREATMENT FACILITIES TO SAN ANTONIO RIVER AUTHORITY UPON DEVELOPER'S COMPLETION OF CONSTRUCTION AND ACCEPTANCE BY THE SAN ANTONIO RIVER AUTHORITY. THE SAN ANTONIO RIVER AUTHORITY WILL OWN AND MAINTAIN SAID FACILITIES, WHICH ARE LOCATED WITHIN THE PARTICULAR SUBDIVISION PLAT.

ANY SAN ANTONIO RIVER AUTHORITY MONETARY LOSS RESULTING FROM MODIFICATIONS MADE TO SAN ANTONIO RIVER AUTHORITY INFRASTRUCTURE AND SERVICE FACILITIES LOCATED WITHIN SAID EASEMENTS, DUE TO GRADE CHANGES OR GROUND ELEVATION ALTERATIONS SHALL BE CHARGED TO THE PERSON OR PERSONS DEEMED RESPONSIBLE FOR SAID GRADE CHANGES OR GROUND ELEVATION ALTERATIONS.

FIRE FLOW NOTE:

THE PUBLIC WATER MAIN SYSTEM HAS BEEN DESIGNED FOR A MINIMUM FIRE FLOW DEMAND OF 1,000 GPM AT 25 PSI RESIDUAL PRESSURE TO MEET THE CITY OF SAN ANTONIO'S FIRE FLOW REQUIREMENTS FOR THE RESIDENTIAL DEVELOPMENT. THE FIRE FLOW REQUIREMENTS FOR INDIVIDUAL STRUCTURES WILL BE REVIEWED PRIOR TO THE BUILDING PERMIT APPROVAL IN ACCORDANCE WITH THE PROCEDURES SET FORTH BY THE CITY OF SAN ANTONIO DIRECTOR OF DEVELOPMENT SERVICES AND THE SAN ANTONIO FIRE DEPARTMENT FIRE MARSHALL.

FIRE NOTE:

INGRESS AND EGRESS SHALL BE PROVIDED BETWEEN ALL ADJACENT LOTS FOR ADEQUATE FIRE DEPARTMENT VEHICLE ACCESS PER THE CITY OF SAN ANTONIO FIRE PREVENTION CODE. ANY CROSS ACCESS SHALL NOT BE BLOCKED NOR MAY THIS NOTE BE REMOVED FROM THE PLAT WITHOUT WRITTEN PERMISSION FROM THE CITY OF SAN ANTONIO DIRECTOR OF DEVELOPMENT SERVICES AND THE SAN ANTONIO FIRE DEPARTMENT FIRE MARSHALL.

PLAT NOTES APPLY TO ALL PAGES
OF THIS MULTIPLE PAGE PLAT

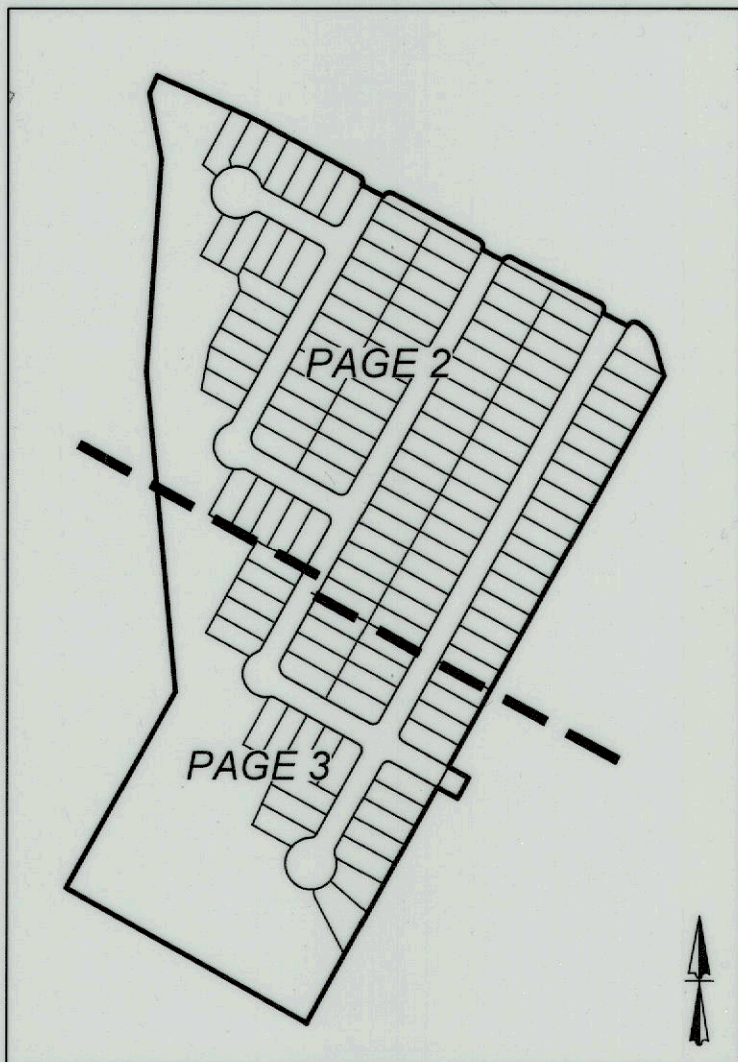

PAGE INDEX
NTS

CURVE TABLE						
CURVE	LENGTH	RADIUS	TANGENT	DELTA	CHORD	CHORD BEARING
C1	72.82'	965.00'	36.43'	4°19'25"	72.80'	S63°58'17"E
C2	23.56'	15.00'	15.00'	90°00'00"	21.21'	S16°48'34"E
C3	23.56'	15.00'	15.00'	90°00'00"	21.21'	N73°11'26"E
C4	23.56'	15.00'	15.00'	90°00'00"	21.21'	S16°48'34"E
C5	23.56'	15.00'	15.00'	90°00'00"	21.21'	N73°11'26"E
C6	23.56'	15.00'	15.00'	90°00'00"	21.21'	S16°48'34"E
C7	23.56'	15.00'	15.00'	90°00'00"	21.21'	N73°11'26"E
C8	56.94'	70.00'	30.15'	46°36'20"	55.38'	S38°30'24"E
C9	16.34'	130.00'	8.18'	7°12'11"	16.33'	S18°48'20"E
C10	23.56'	15.00'	15.00'	90°00'00"	21.21'	N73°11'26"E
C11	11.63'	15.00'	6.12'	44°24'55"	11.34'	S39°36'07"E
C12	27.46'	55.00'	39.20'	289°02'18"	63.85'	N18°05'12"E
C13	16.92'	15.00'	9.49'	64°37'23"	16.04'	S85°52'44"W
C14	24.00'	15.00'	15.45'	91°41'21"	21.52'	N15°57'54"W
C15	2.19'	125.00'	1.09'	1°00'06"	2.19'	N29°22'44"E
C16	10.43'	15.00'	5.44'	39°51'13"	10.22'	N48°48'18"E
C17	148.10'	50.00'	555.16'	169°42'26"	99.60'	N16°07'19"W
C18	10.43'	15.00'	5.44'	39°51'13"	10.22'	N81°02'55"W
C19	23.56'	15.00'	15.00'	90°00'00"	21.21'	N16°07'19"W
C20	10.43'	15.00'	5.44'	39°51'13"	10.22'	N48°48'18"E
C21	148.10'	50.00'	555.16'	169°42'26"	99.60'	N16°07'19"W
C22	10.43'	15.00'	5.44'	39°51'13"	10.22'	N81°02'55"W
C23	23.56'	15.00'	15.00'	90°00'00"	21.21'	N16°07'19"W
C24	15.71'	15.00'	8.66'	60°00'00"	15.00'	N58°52'41"E
C25	278.38'	55.00'	38.52'	289°59'41"	63.10'	N56°07'09"W
C26	13.09'	15.00'	6.99'	49°59'41"	12.68'	S3°52'51"W
C27	23.56'	15.00'	15.00'	90°00'00"	21.21'	S73°52'41"W
C28	23.56'	15.00'	15.00'	90°00'00"	21.21'	S16°07'19"E
C29	23.56'	15.00'	15.00'	90°00'00"	21.21'	N73°52'41"E
C30	39.27'	25.00'	25.00'	90°00'00"	35.36'	S16°07'19"E
C31	1.35'	75.00'	0.67'	1°01'52"	1.35'	S29°23'37"E
C32	3.75'	125.00'	1.87'	1°43'07"	3.75'	S29°02'59"W
C33	2.25'	75.00'	1.12'	1°43'07"	2.25'	N29°02'59"E
C34	2.25'	125.00'	1.12'	1°01'52"	2.25'	N29°23'37"E
C35	23.56'	15.00'	15.00'	90°00'00"	21.21'	N73°52'41"E
C36	39.27'	25.00'	25.00'	90°00'00"	35.36'	S16°07'19"E
C37	1.31'	75.00'	0.66'	1°00'06"	1.31'	S29°22'44"W
C38	3.69'	125.00'	1.84'	1°41'21"	3.69'	S29°02'06"W

PLAT NUMBER 22-11800155

SUBDIVISION PLAT ESTABLISHING
ELIZONDO SUBDIVISION, UNIT 4

A 31.48 ACRE TRACT OF LAND SITUATED IN THE FRANCISCO CARDINAS SURVEY, ABSTRACT 128, AND THE W.W. PALMER SURVEY NO. 319, ABSTRACT 586, BEXAR COUNTY, TEXAS, AND BEING A PORTION OF THAT CALLED 127.10 ACRE TRACT OF LAND AS DESCRIBED IN DEED TO FORESTAR (USA) REAL ESTATE GROUP, INC. AND RECORDED IN DOCUMENT NUMBER 20200298973 IN THE OFFICIAL PUBLIC RECORDS OF BEXAR COUNTY.

KFW
ENGINEERS + SURVEYING
3421 Paesanos Pkwy, Suite 200, San Antonio, TX 78231
Phone #: (210) 979-8444 • Fax #: (210) 979-8441
TBPE Firm #: 9513 • TBPLS Firm #: 10122300

OWNER/DEVELOPER
FORESTAR (USA)
REAL ESTATE GROUP, INC.
16500 SAN PEDRO AVE, SUITE 400
SAN ANTONIO, TX 78232
PHONE: (713) 457-1690

STATE OF TEXAS
COUNTY OF BEXAR

THE OWNER OF LAND SHOWN ON THIS PLAT, IN PERSON OR THROUGH A DULY AUTHORIZED AGENT, DEDICATES TO THE USE OF THE PUBLIC, EXCEPT AREAS IDENTIFIED AS PRIVATE OR PART OF AN ENCLAVE OR PLANNED UNIT DEVELOPMENT, FOREVER ALL STREETS, ALLEYS, PARKS, WATERCOURSES, DRAINS, EASEMENTS, AND PUBLIC PLACES THEREON SHOWN FOR THE PURPOSE AND CONSIDERATION THEREIN EXPRESSED.

OWNER/DEVELOPER:
EMILIANO GUERRERO, DIRECTOR OF LAND
FORESTAR (USA) REAL ESTATE GROUP, INC.
16500 SAN PEDRO AVE, SUITE 400
SAN ANTONIO, TX 78232

STATE OF TEXAS
COUNTY OF BEXAR

BEFORE ME, THE UNDERSIGNED AUTHORITY ON THIS DAY PERSONALLY APPEARED EMILIANO GUERRERO, KNOWN TO ME TO BE THE PERSON WHOSE NAME IS SUBSCRIBED TO THE FOREGOING INSTRUMENT, AND ACKNOWLEDGED TO ME THAT HE EXECUTED THE SAME FOR THE PURPOSES AND CONSIDERATIONS THEREIN EXPRESSED AND IN THE CAPACITY THEREIN STATED.

GIVEN UNDER MY HAND AND SEAL OF OFFICE

THIS 3rd DAY OF February, A.D. 2024

Dawn Revell
NOTARY PUBLIC BEXAR COUNTY TEXAS

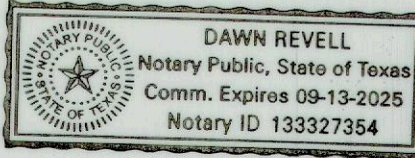

CERTIFICATE OF APPROVAL

THE UNDERSIGNED, COUNTY JUDGE OF BEXAR COUNTY, TEXAS AND PRESIDING OFFICER OF THE COMMISSIONERS COURT OF BEXAR COUNTY, DOES HERE CERTIFY THAT THE ATTACHED PLAT WAS DULY FILED WITH THE COMMISSIONERS COURT OF BEXAR COUNTY, TEXAS AND THAT AFTER EXAMINATION IT APPEARED THAT SAID PLAT IS IN CONFORMITY WITH THE STATUTES, RULES AND REGULATIONS GOVERNING SAME, AND THIS PLAT WAS APPROVED BY THE SAID COMMISSIONERS COURT.

ON THIS _____ DAY OF _____ A.D. 20 _____

COUNTY JUDGE, BEXAR COUNTY, TX

COUNTY CLERK, BEXAR COUNTY, TEXAS

THIS PLAT OF ELIZONDO SUBDIVISION, UNIT 4 HAS BEEN SUBMITTED TO AND CONSIDERED BY THE PLANNING COMMISSION OF THE CITY OF SAN ANTONIO, TEXAS, IS HEREBY APPROVED BY SUCH COMMISSION IN ACCORDANCE WITH STATE OR LOCAL LAWS AND REGULATIONS; AND/OR WHERE ADMINISTRATIVE EXCEPTION(S) AND/OR VARIANCE(S) HAVE BEEN GRANTED.

DATED THIS _____ DAY OF _____ A.D. 20 _____

BY: _____
CHAIRMAN

BY: _____
SECRETARY

SUBDIVISION PLAT ESTABLISHING
ELIZONDO SUBDIVISION, UNIT 4

A 31.48 ACRE TRACT OF LAND SITUATED IN THE FRANCISCO CARDINAS SURVEY, ABSTRACT 128, AND THE W.W. PALMER SURVEY NO. 319, ABSTRACT 586, BEXAR COUNTY, TEXAS, AND BEING A PORTION OF THAT CALLED 127.10 ACRE TRACT OF LAND AS DESCRIBED IN DEED TO FORESTAR (USA) REAL ESTATE GROUP, INC. AND RECORDED IN DOCUMENT NUMBER 20200298973 IN THE OFFICIAL PUBLIC RECORDS OF BEXAR COUNTY.



3421 Pacesetter Pkwy, Suite 200, San Antonio, TX 78231
Phone #: (210) 979-8444 • Fax #: (210) 979-8441
TBPE Firm #: 9513 • TBPLS Firm #: 10122300

OWNER/DEVELOPER
FORESTAR (USA)
REAL ESTATE GROUP, INC.
16500 SAN PEDRO AVE, SUITE 400
SAN ANTONIO, TX 78232

STATE OF TEXAS
COUNTY OF BEXAR

THE OWNER OF LAND SHOWN ON THIS PLAT, IN PERSON OR THROUGH A DULY AUTHORIZED AGENT, DEDICATES TO THE USE OF THE PUBLIC, EXCEPT AREAS IDENTIFIED AS PRIVATE OR PART OF AN ENCLAVE OR PLANNED UNIT DEVELOPMENT, FOREVER ALL STREETS, ALLEYS, PARKS, WATERCOURSES, DRAINAGE EASEMENTS, AND PUBLIC PLACES THEREON SHOWN FOR THE PURPOSE AND CONSIDERATION THEREIN EXPRESSED.

OWNER/DEVELOPER
EMILIANO GUERRERO, DIRECTOR OF LAND
FORESTAR (USA) REAL ESTATE GROUP, INC.
16500 SAN PEDRO AVE, SUITE 400
SAN ANTONIO, TX 78232

STATE OF TEXAS
COUNTY OF BEXAR

BEFORE ME, THE UNDERSIGNED AUTHORITY ON THIS DAY PERSONALLY APPEARED EMILIANO GUERRERO, KNOWN TO ME TO BE THE PERSON WHOSE NAME IS SUBSCRIBED TO THE FOREGOING INSTRUMENT, AND ACKNOWLEDGED TO ME THAT HE EXECUTED THE SAME FOR THE PURPOSES AND CONSIDERATIONS THEREIN EXPRESSED AND IN THE CAPACITY THEREIN STATED.

GIVEN UNDER MY HAND AND SEAL OF OFFICE

THIS 23rd DAY OF February, A.D. 2024

Dawn Revell
NOTARY PUBLIC BEXAR COUNTY TEXAS



CERTIFICATE OF APPROVAL

THE UNDERSIGNED, COUNTY JUDGE OF BEXAR COUNTY, TEXAS AND PRESIDING OFFICER OF THE COMMISSIONERS COURT OF BEXAR COUNTY, DOES HERE CERTIFY THAT THE ATTACHED PLAT WAS DULY FILED WITH THE COMMISSIONERS COURT OF BEXAR COUNTY, TEXAS AND THAT AFTER EXAMINATION IT APPEARED THAT SAID PLAT IS IN CONFORMITY WITH THE STATUTES, RULES AND REGULATIONS GOVERNING SAME, AND THIS PLAT WAS APPROVED BY THE SAID COMMISSIONERS COURT.

ON THIS _____ DAY OF _____ A.D. 20__

COUNTY JUDGE, BEXAR COUNTY, TX

COUNTY CLERK, BEXAR COUNTY, TEXAS

THIS PLAT OF ELIZONDO SUBDIVISION, UNIT 4 HAS BEEN SUBMITTED TO AND CONSIDERED BY THE PLANNING COMMISSION OF THE CITY OF SAN ANTONIO, TEXAS, IS HEREBY APPROVED BY SUCH COMMISSION IN ACCORDANCE WITH STATE OR LOCAL LAWS AND REGULATIONS, AND/OR WHERE ADMINISTRATIVE EXCEPTION(S) AND/OR VARIANCE(S) HAVE BEEN GRANTED.

DATED THIS _____ DAY OF _____ A.D. 20__

BY: _____
CHAIRMAN

BY: _____
SECRETARY

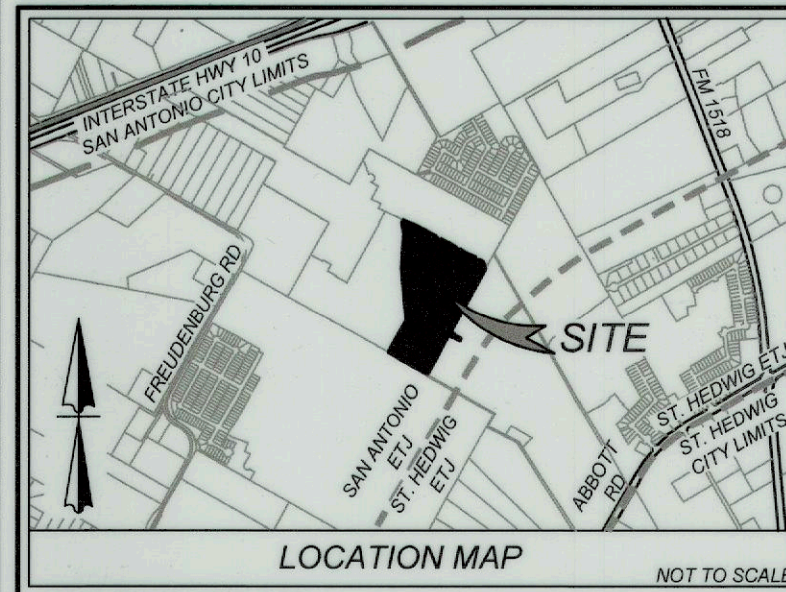

CPS/SAWS/COSA UTILITY NOTES

- THE CITY OF SAN ANTONIO AS PART OF ITS ELECTRIC, GAS, WATER AND WASTEWATER SYSTEMS - CITY PUBLIC SERVICE BOARD (CPS ENERGY) AND SAN ANTONIO WATER SYSTEM (SAWS) - IS HEREBY DEDICATED THE EASEMENTS AND RIGHTS-OF-WAY FOR UTILITY, TRANSMISSION AND DISTRIBUTION INFRASTRUCTURE AND SERVICE FACILITIES IN THE AREAS DESIGNATED ON THIS PLAT AS "ELECTRIC EASEMENT", "ANCHOR EASEMENT", "SERVICE EASEMENT", "OVERHANG EASEMENT", "UTILITY EASEMENT", "GAS EASEMENT", "TRANSFORMER EASEMENT" FOR THE PURPOSE OF INSTALLING, CONSTRUCTING, RECONSTRUCTING, MAINTAINING, REMOVING, INSPECTING, PATROLLING, AND ERECTING UTILITY INFRASTRUCTURE AND SERVICE FACILITIES FOR THE REASONS DESCRIBED ABOVE. CPS ENERGY AND SAWS SHALL ALSO HAVE THE RIGHT TO RELOCATE SAID INFRASTRUCTURE AND SERVICE FACILITIES WITHIN EASEMENT AND RIGHT-OF-WAY AREAS, TOGETHER WITH THE RIGHT OF INGRESS AND EGRESS OVER GRANTOR'S ADJACENT LANDS FOR THE PURPOSE OF ACCESSING SUCH INFRASTRUCTURE AND SERVICE FACILITIES AND THE RIGHT TO REMOVE FROM SAID LANDS ALL TREES OR PARTS THEREOF, OR OTHER OBSTRUCTIONS WHICH ENDANGER OR MAY INTERFERE WITH THE EFFICIENCY OF WATER, SEWER, GAS, AND/OR ELECTRIC INFRASTRUCTURE AND SERVICE FACILITIES. NO BUILDINGS, STRUCTURES, CONCRETE SLABS, OR WALLS WILL BE PLACED WITHIN EASEMENT AREAS WITHOUT AN ENCROACHMENT AGREEMENT WITH THE RESPECTIVE UTILITY.
- ANY CPS ENERGY OR SAWS MONETARY LOSS RESULTING FROM MODIFICATIONS REQUIRED OF CPS ENERGY OR SAWS INFRASTRUCTURE AND SERVICE FACILITIES, LOCATED WITHIN SAID EASEMENTS, DUE TO GRADE CHANGES OR GROUND ELEVATION ALTERATIONS SHALL BE CHARGED TO THE PERSON OR PERSONS DEEMED RESPONSIBLE FOR SAID GRADE CHANGES OR GROUND ELEVATION ALTERATIONS.
- THIS PLAT DOES NOT AMEND, ALTER, RELEASE OR OTHERWISE AFFECT ANY EXISTING ELECTRIC, GAS, WATER, SEWER, DRAINAGE, TELEPHONE, CABLE TV EASEMENTS OR ANY OTHER EASEMENTS FOR UTILITIES UNLESS THE CHANGES TO SUCH EASEMENTS ARE DESCRIBED HEREON.
- CONCRETE DRIVEWAY APPROACHES ARE ALLOWED WITHIN THE FIVE (5) AND TEN (10) FOOT WIDE ELECTRIC AND GAS EASEMENTS WHEN LOTS ARE SERVED ONLY UNDERGROUND ELECTRIC AND GAS FACILITIES.
- ROOF OVERHANGS ARE ALLOWED WITHIN FIVE (5) AND TEN (10) FOOT WIDE ELECTRIC AND GAS EASEMENTS WHEN ONLY UNDERGROUND ELECTRIC AND GAS FACILITIES ARE PROPOSED OR EXISTING WITHIN THOSE FIVE (5) AND TEN (10) FOOT WIDE EASEMENTS.

SURVEYOR NOTES

- PROPERTY CORNERS ARE MONUMENTED WITH A CAP OR DISK MARKED "SURVEYOR'S NAME" UNLESS NOTED OTHERWISE.
- COORDINATES SHOWN ARE BASED ON THE NORTH AMERICAN DATUM OF 1983 (NAD 83) FROM THE TEXAS COORDINATE SYSTEM ESTABLISHED FOR THE SOUTH CENTRAL ZONE DISPLAYED IN GRID VALUES DERIVED FROM THE NGS COOPERATIVE CORNERS NETWORK.
- DIMENSIONS SHOWN ARE SURFACE.
- BEARINGS ARE BASED ON THE NORTH AMERICAN DATUM OF 1983 (NAD 83) FROM THE TEXAS COORDINATE SYSTEM ESTABLISHED FOR THE SOUTH CENTRAL ZONE.

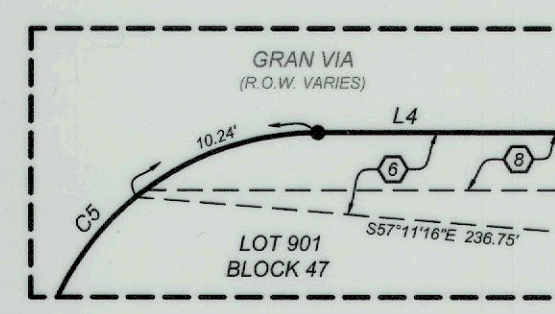

DETAIL "A"
SCALE: 1"=10'

DETAIL "A"
SEE THIS PAGE

DETAIL "B"
SEE THIS PAGE

DETAIL "C"
SEE PAGE 3

DETAIL "D"
SEE PAGE 3

ELIZONDO SUBDIVISION UNIT 2
(VOL. 20003, PGS. 733-736 P.P.R.)

ELIZONDO SUBDIVISION UNIT 3
(CONCURRENT PLATTING
PLAT NO. 21-11800343)

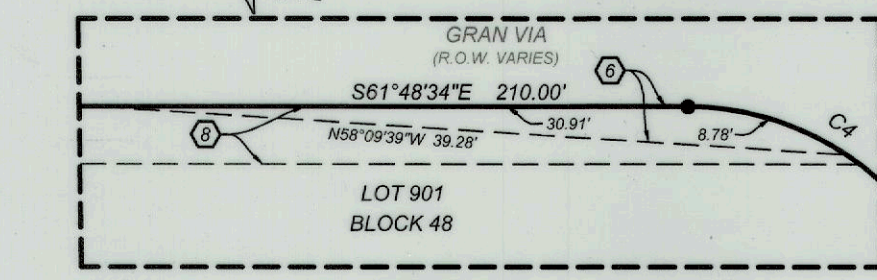

DETAIL "B"
SCALE: 1"=10'

GRID:
N: 13721063.36
E: 2213771.42

UNPLATTED
FORESTAR REAL
ESTATE GROUP INC.
84.780 ACRES
(DOC. NO. 20190021141 O.P.R.)

REFER TO PAGE 1 OF 3 FOR
ALL OTHER ENGINEERING
AND SURVEYING PLAT NOTES

SEE PAGE 1 OF 3 FOR
LINE AND CURVE TABLES

MATCHLINE "A" SEE PAGE 3 OF 3

MATCHLINE "A" SEE PAGE 3 OF 3

LEGEND

- FOUND 1/2" IRON ROD
- SET 1/2" IRON ROD WITH BLUE CAP STAMPED "KFW SURVEYING"
- R.O.W. = RIGHT-OF-WAY
- ESMT = EASEMENT
- O.P.R. = OFFICIAL PUBLIC RECORDS OF BEXAR COUNTY TEXAS
- P.R. = PLAT RECORDS OF BEXAR COUNTY TEXAS
- D.P.R. = DEED AND PLAT RECORDS OF BEXAR COUNTY TEXAS
- E.G.T.V.E. = PROPOSED ELECTRIC, GAS, TELEPHONE, & CABLE TV EASEMENT
- N.T.S. = NOT TO SCALE
- C.B. = COUNTY BLOCK
- LF = LINEAR FOOTAGE
- AC = ACRE
- VOL. = VOLUME
- PG. = PAGE
- * = REFERENCE COUNTY FINISHED FLOOR ELEV. NOTE ON PAGE 1
- 99.2 = PROPOSED CONTOURS
- 97.0 = EXISTING MAJOR CONTOURS
- 96.0 = EXISTING MINOR CONTOURS
- ORIGINAL SURVEY BOUNDARY LINE
- PROPOSED EASEMENT
- EXISTING EASEMENT
- CENTERLINE OF ROAD
- FEMA FLOODPLAIN

KEY NOTES

- 10' ELECTRIC, GAS, TELEPHONE, & CABLE T.V. EASEMENT
- 20' BUILDING SET BACK LINE
- 10' BUILDING SET BACK LINE
- VARIABLE WIDTH E.G.T.V.E. WATER, GRADING, PRIVATE DRAINAGE, SANITARY SEWER & MAINTENANCE ACCESS EASEMENT (9.081 AC) (PERMEABLE)
- 28' ELECTRIC, GAS, TELEPHONE, & CABLE T.V. EASEMENT
- VARIABLE WIDTH CLEAR VISION EASEMENT
- 15' ELECTRIC, GAS, TELEPHONE, & CABLE T.V. EASEMENT
- 1' VEHICULAR NON-ACCESS EASEMENT (NOT TO SCALE)
- 14' ELECTRIC, GAS, TELEPHONE, & CABLE T.V. EASEMENT (ELIZONDO SUBDIVISION, UNIT 1) (VOL. 20002, PG. 2514, P.P.R.)
- EXISTING 10' GAS EASEMENT (DOC # 20220070948 O.P.R.)
- 30' SANITARY SEWER EASEMENT (SALITRILLO SANITARY SEWER EXTENSION, DOC # 20220034334 O.P.R.)

STATE OF TEXAS
COUNTY OF BEXAR

I HEREBY CERTIFY THAT PROPER ENGINEERING CONSIDERATION HAS BEEN GIVEN THIS PLAT TO THE MATTERS OF STREETS, LOTS, AND DRAINAGE LAYOUT, TO THE BEST OF MY KNOWLEDGE THIS PLAT CONFORMS TO ALL REQUIREMENTS OF THE UNIFIED DEVELOPMENT CODE, EXCEPT FOR THOSE VARIANCES GRANTED BY THE SAN ANTONIO PLANNING COMMISSION.

TRAVIS R. ELSETH, P.E.
LICENSED PROFESSIONAL ENGINEER NO. 99254
KFW ENGINEERS & SURVEYING, INC.

STATE OF TEXAS
COUNTY OF BEXAR

I HEREBY CERTIFY THAT THE ABOVE PLAT CONFORMS TO THE MINIMUM STANDARDS SET FORTH BY THE TEXAS BOARD OF PROFESSIONAL LAND SURVEYING ACCORDING TO AN ACTUAL SURVEY MADE ON THE GROUND.

TIM C. PAPPAS
REGISTERED PROFESSIONAL LAND SURVEYOR NO. 5543
KFW SURVEYING, LLC
3421 Pacesetter Pkwy, Suite 101
San Antonio, Texas 78231
Phone: 210-979-8444
Fax: 210-979-8441

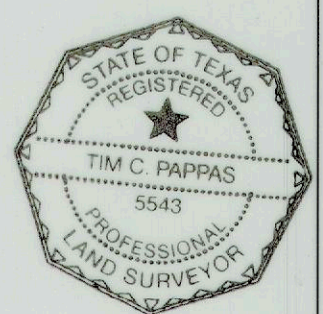
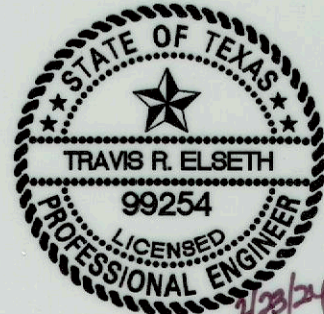

DRAWN BY: RS

Date: Feb 23, 2024, 9:32am User ID: SJoseph
File: L:\873101\07\Design\Civil\PLAT\PL873101.dwg

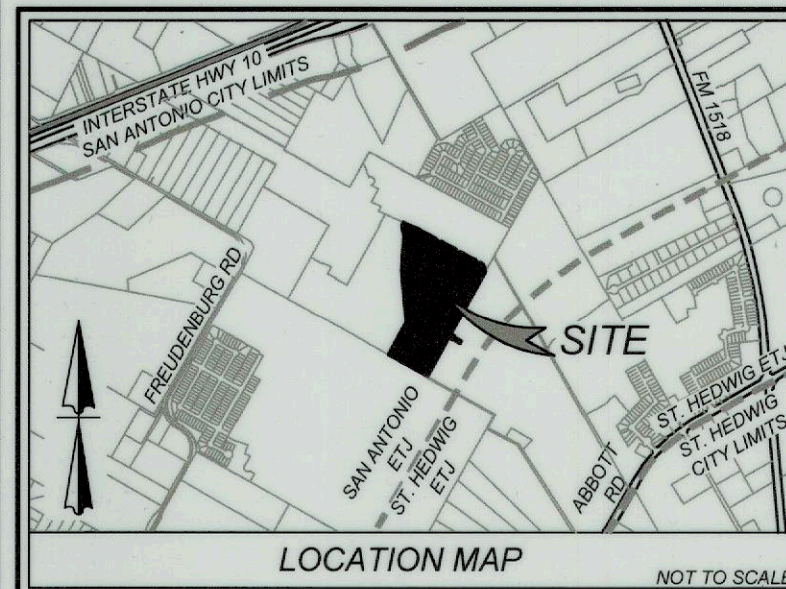

CPS/SAWS/COSA UTILITY NOTES:

- THE CITY OF SAN ANTONIO AS PART OF ITS ELECTRIC, GAS, WATER AND WASTEWATER SYSTEMS - CITY PUBLIC SERVICE BOARD (CPS ENERGY) AND SAN ANTONIO WATER SYSTEM (SAWS) - IS HEREBY DEDICATED THE EASEMENTS AND RIGHTS-OF-WAY FOR UTILITY, TRANSMISSION AND DISTRIBUTION INFRASTRUCTURE AND SERVICE FACILITIES IN THE AREAS DESIGNATED ON THIS PLAT AS "ELECTRIC EASEMENT," "ANCHOR EASEMENT," "SEWER EASEMENT," "OVERHANG EASEMENT," "UTILITY EASEMENT," "GAS EASEMENT," "TRANSFORMER EASEMENT" FOR THE PURPOSE OF INSTALLING, CONSTRUCTING, RECONSTRUCTING, MAINTAINING, REMOVING, INSPECTING, PATROLLING, AND ERECTING UTILITY INFRASTRUCTURE AND SERVICE FACILITIES FOR THE REASONS DESCRIBED ABOVE. CPS ENERGY AND SAWS SHALL ALSO HAVE THE RIGHT TO RELOCATE SAID INFRASTRUCTURE AND SERVICE FACILITIES WITHIN EASEMENT AND RIGHT-OF-WAY AREAS, TOGETHER WITH THE RIGHT OF INGRESS AND EGRESS OVER GRANTOR'S ADJACENT LANDS FOR THE PURPOSE OF ACCESSING SUCH INFRASTRUCTURE AND SERVICE FACILITIES AND THE RIGHT TO REMOVE FROM SAID LANDS ALL TREES OR PARTS THEREOF, OR OTHER OBSTRUCTIONS WHICH ENDANGER OR MAY INTERFERE WITH THE EFFICIENCY OF WATER, SEWER, GAS, AND/OR ELECTRIC INFRASTRUCTURE AND SERVICE FACILITIES. NO BUILDINGS, STRUCTURES, CONCRETE SLABS, OR WALLS WILL BE PLACED WITHIN EASEMENT AREAS WITHOUT AN ENCROACHMENT AGREEMENT WITH THE RESPECTIVE UTILITY.
- ANY CPS ENERGY OR SAWS MONETARY LOSS RESULTING FROM MODIFICATIONS REQUIRED OF CPS ENERGY OR SAWS INFRASTRUCTURE AND SERVICE FACILITIES, LOCATED WITHIN SAID EASEMENTS, DUE TO GRADE CHANGES OR GROUND ELEVATION ALTERATIONS SHALL BE CHARGED TO THE PERSON OR PERSONS DEEMED RESPONSIBLE FOR SAID GRADE CHANGES OR GROUND ELEVATION ALTERATIONS.
- THIS PLAT DOES NOT AMEND, ALTER, RELEASE OR OTHERWISE AFFECT ANY EXISTING ELECTRIC, GAS, WATER, SEWER, DRAINAGE, TELEPHONE, CABLE TV EASEMENTS OR ANY OTHER EASEMENTS FOR UTILITIES UNLESS THE CHANGES TO SUCH EASEMENTS ARE DESCRIBED HEREON.
- CONCRETE DRIVEWAY APPROACHES ARE ALLOWED WITHIN THE FIVE (5) AND TEN (10) FOOT WIDE ELECTRIC AND GAS EASEMENTS WHEN LOTS ARE SERVED ONLY UNDERGROUND ELECTRIC AND GAS FACILITIES.
- ROOF OVERHANGS ARE ALLOWED WITHIN FIVE (5) AND TEN (10) FOOT WIDE ELECTRIC AND GAS EASEMENTS WHEN ONLY UNDERGROUND ELECTRIC AND GAS FACILITIES ARE PROPOSED OR EXISTING WITHIN THOSE FIVE (5) AND TEN (10) FOOT WIDE EASEMENTS.

SURVEYOR NOTES:

- PROPERTY CORNERS ARE MONUMENTED WITH A CAP OR DISK MARKED "SURVEYOR'S NAME" UNLESS NOTED OTHERWISE.
- COORDINATES SHOWN ARE BASED ON THE NORTH AMERICAN DATUM OF 1983 (CORS 1996) FROM THE TEXAS COORDINATE SYSTEM ESTABLISHED FOR THE SOUTH CENTRAL ZONE. DISPLAYED IN GRID VALUES DERIVED FROM THE NGS COOPERATIVE CORRS NETWORK.
- DIMENSIONS SHOWN ARE SURFACE.
- BEARINGS ARE BASED ON THE NORTH AMERICAN DATUM OF 1983 (CORS 1996), FROM THE TEXAS COORDINATE SYSTEM ESTABLISHED FOR THE SOUTH CENTRAL ZONE.

- KEY NOTES**
- 10' ELECTRIC, GAS, TELEPHONE, & CABLE T.V. EASEMENT
 - 20' BUILDING SET BACK LINE
 - 10' BUILDING SET BACK LINE
 - VARIABLE WIDTH E.G.T.V.E. WATER, GRADING, PRIVATE DRAINAGE, SANITARY SEWER & MAINTENANCE ACCESS EASEMENT (9.081 AC.) (PERMEABLE)
 - 28' ELECTRIC, GAS, TELEPHONE, & CABLE T.V. EASEMENT
 - VARIABLE WIDTH CLEAR VISION EASEMENT
 - 15' ELECTRIC, GAS, TELEPHONE, & CABLE T.V. EASEMENT
 - 1' VEHICULAR NON-ACCESS EASEMENT (NOT TO SCALE)
 - 14' ELECTRIC, GAS, TELEPHONE, & CABLE T.V. EASEMENT (ELIZONDO SUBDIVISION, UNIT 1) (VOL. 20002, PG. 2514, P.R.)
 - EXISTING 10' GAS EASEMENT (DOC # 20220070948 O.P.R.)
 - 30' SANITARY SEWER EASEMENT (SALITRILLO SANITARY SEWER EXTENSION, DOC # 20220034334 O.P.R.)

REFER TO PAGE 1 OF 3 FOR ALL OTHER ENGINEERING AND SURVEYING PLAT NOTES

SEE PAGE 1 OF 3 FOR LINE AND CURVE TABLES

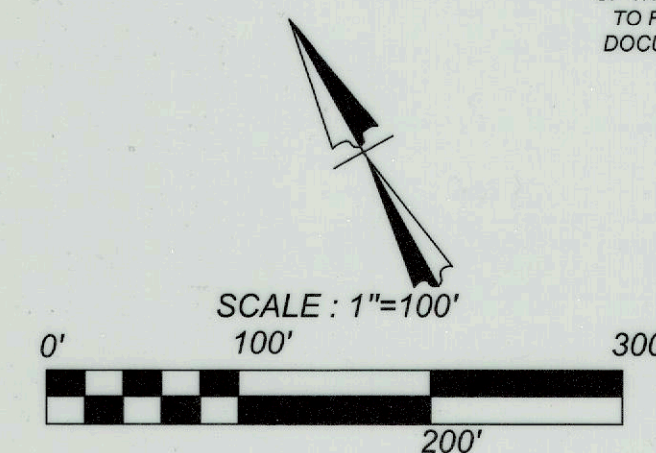

LEGEND

- = FOUND 1/2" IRON ROD
- = SET 1/2" IRON ROD WITH BLUE CAP STAMPED "KFW SURVEYING"
- R.O.W. = RIGHT-OF-WAY
- ESMT = EASEMENT
- O.P.R. = OFFICIAL PUBLIC RECORDS OF BEXAR COUNTY TEXAS.
- P.R. = PLAT RECORDS OF BEXAR COUNTY TEXAS.
- D.P.R. = DEED AND PLAT RECORDS OF BEXAR COUNTY TEXAS.
- E.G.T.V.E. = PROPOSED ELECTRIC, GAS, TELEPHONE, & CABLE TV EASEMENT
- N.T.S. = NOT TO SCALE
- C.B. = COUNTY BLOCK
- LF = LINEAR FOOTAGE
- AC = ACRE
- VOL. = VOLUME
- PG. = PAGE
- * = REFERENCE COUNTY FINISHED FLOOR ELEV. NOTE ON PAGE 1
- 972 = PROPOSED CONTOURS
- 970 = EXISTING MAJOR CONTOURS
- 970 = EXISTING MINOR CONTOURS
- 970 = ORIGINAL SURVEY BOUNDARY LINE
- 970 = PROPOSED EASEMENT
- 970 = EXISTING EASEMENT
- 970 = CENTERLINE OF ROAD
- 970 = FEMA FLOODPLAIN

STATE OF TEXAS
COUNTY OF BEXAR

THE OWNER OF LAND SHOWN ON THIS PLAT, IN PERSON OR THROUGH A DULY AUTHORIZED AGENT, DEDICATES TO THE USE OF THE PUBLIC, EXCEPT AREAS IDENTIFIED AS PRIVATE OR PART OF AN ENCLAVE OR PLANNED UNIT DEVELOPMENT, FOREVER ALL STREETS, ALLEYS, PARKS, WATERCOURSES, DRAINAGE EASEMENTS, AND PUBLIC PLACES THEREON SHOWN FOR THE PURPOSE AND CONSIDERATION THEREIN EXPRESSED.

OWNER/DEVELOPER:
FORESTAR (USA)
REAL ESTATE GROUP, INC.
16500 SAN PEDRO AVE., SUITE 400
SAN ANTONIO, TX 78232

STATE OF TEXAS
COUNTY OF BEXAR

BEFORE ME, THE UNDERSIGNED AUTHORITY ON THIS DAY PERSONALLY APPEARED **EMILIANO GUERRERO**, KNOWN TO ME TO BE THE PERSON WHOSE NAME IS SUBSCRIBED TO THE FOREGOING INSTRUMENT, AND ACKNOWLEDGED TO ME THAT HE EXECUTED THE SAME FOR THE PURPOSES AND CONSIDERATIONS THEREIN EXPRESSED AND IN THE CAPACITY THEREIN STATED.

GIVEN UNDER MY HAND AND SEAL OF OFFICE

THIS 23rd DAY OF February, A.D. 2024

Dawn Revell
NOTARY PUBLIC BEXAR COUNTY TEXAS



CERTIFICATE OF APPROVAL

THE UNDERSIGNED, COUNTY JUDGE OF BEXAR COUNTY, TEXAS AND PRESIDING OFFICER OF THE COMMISSIONERS COURT OF BEXAR COUNTY, DOES HEREBY CERTIFY THAT THE ATTACHED PLAT WAS DULY FILED WITH THE COMMISSIONERS COURT OF BEXAR COUNTY, TEXAS AND THAT AFTER EXAMINATION IT APPEARED THAT SAID PLAT IS IN CONFORMITY WITH THE STATUTES, RULES AND REGULATIONS GOVERNING SAME, AND THIS PLAT WAS APPROVED BY THE SAID COMMISSIONERS COURT.

ON THIS _____ DAY OF _____, A.D. 20____

COUNTY JUDGE, BEXAR COUNTY, TX

COUNTY CLERK, BEXAR COUNTY, TEXAS

THIS PLAT OF ELIZONDO SUBDIVISION, UNIT 4 HAS BEEN SUBMITTED TO AND CONSIDERED BY THE PLANNING COMMISSION OF THE CITY OF SAN ANTONIO, TEXAS, IS HEREBY APPROVED BY SUCH COMMISSION IN ACCORDANCE WITH STATE OR LOCAL LAWS AND REGULATIONS, AND/OR WHERE ADMINISTRATIVE ACTION(S) AND/OR VARIANCE(S) HAVE BEEN GRANTED.

DATED THIS _____ DAY OF _____, A.D. 20____

BY: _____
CHAIRMAN

BY: _____
SECRETARY

STATE OF TEXAS
COUNTY OF BEXAR

I HEREBY CERTIFY THAT PROPER ENGINEERING CONSIDERATION HAS BEEN GIVEN THIS PLAT TO THE MATTERS OF STREETS, LOTS, AND DRAINAGE LAYOUT, TO THE BEST OF MY KNOWLEDGE THIS PLAT CONFORMS TO ALL REQUIREMENTS OF THE UNIFIED DEVELOPMENT CODE, EXCEPT FOR THOSE VARIANCES GRANTED BY THE SAN ANTONIO PLANNING COMMISSION.

TRAVIS R. ELSETH, P.E.
LICENSED PROFESSIONAL ENGINEER NO. 99254
KFW ENGINEERS & SURVEYING, INC.

STATE OF TEXAS
COUNTY OF BEXAR

I HEREBY CERTIFY THAT THE ABOVE PLAT CONFORMS TO THE MINIMUM STANDARDS SET FORTH BY THE TEXAS BOARD OF PROFESSIONAL LAND SURVEYING ACCORDING TO AN ACTUAL SURVEY MADE ON THE GROUND.

TIM C. PAPPAS
REGISTERED PROFESSIONAL LAND SURVEYOR NO. 5543
KFW SURVEYING, LLC
3421 PAESANOS PKWY, SUITE 101
SAN ANTONIO, TEXAS 78231
PHONE: 210-979-8444
FAX: 210-979-8441

GRID:
N: 13719972.09
E: 2212497.38

UNPLATTED
HK HUNTER'S RIDGE LLC
222.3 ACRES
(DOC. NO. 20180159619, O.P.R.)

FLOODPLAIN PER
PANEL 48029C0455F
EFFECTIVE DATE
SEPTEMBER 29, 2010.

1% AC ULTIMATE FLOODPLAIN PER
STUDY PREPARED BY KFW

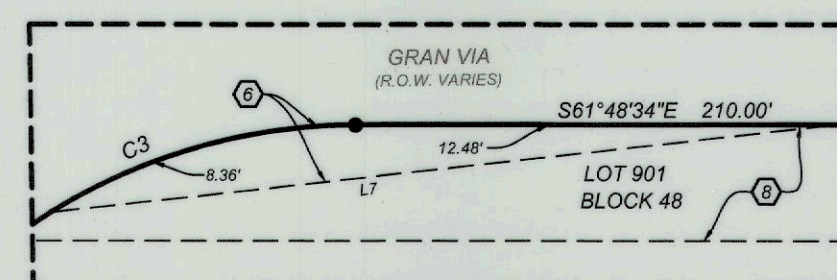

DETAIL "C"
SCALE: 1"=5'
SEE PAGE 2

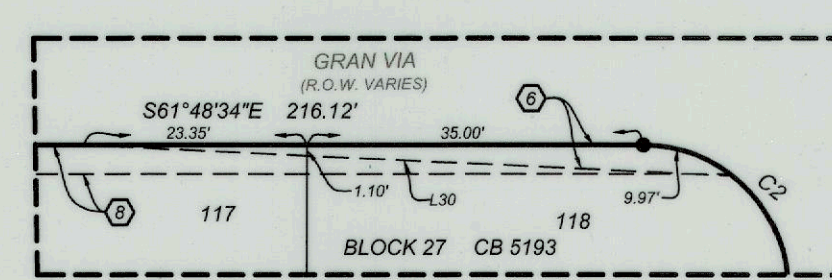

DETAIL "D"
SCALE: 1"=20'
SEE PAGE 2

DRAWN BY: RS

Date: Feb 23, 2024, 9:31am User ID: Sjsoph
File: L:\873101\07\Design\Civil\PLAT\PL8730107.dwg