

BOA-24-10300002

A Request for:

- 1). A 154' variance from the required 200' separation to allow the use of a mobile food court within 46' of a residential lot, and
- 2). A 3' variance from the minimum 15' landscape buffer to allow a 12' landscape buffer.

Site Plan

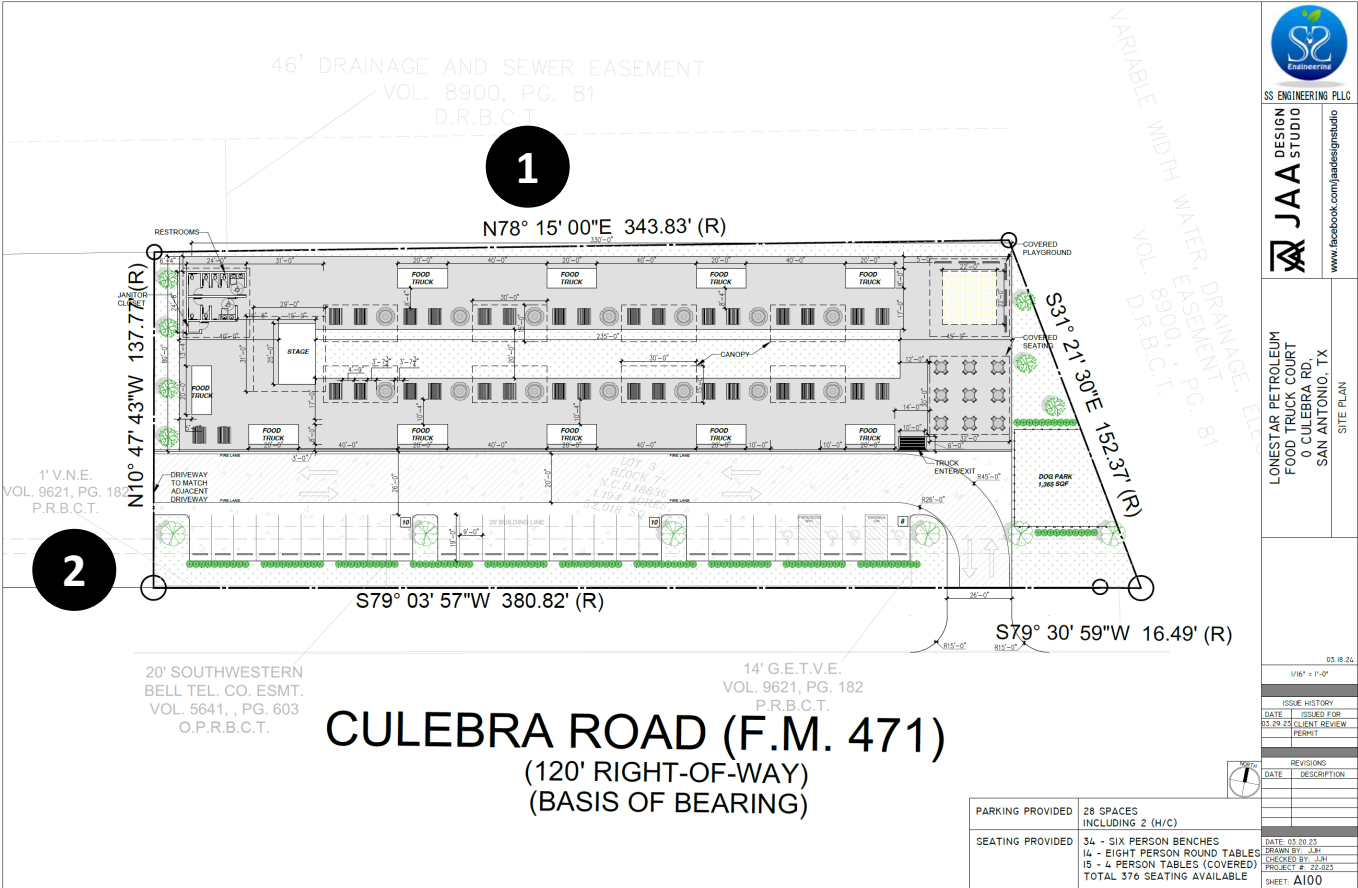

BOA-24-10300002

Subject Property

10000 Block of Culebra Road



Subject Property

Aerial Image of Subject Property



Subject Property

Views of subject property



Surrounding Area

View across from subject property.

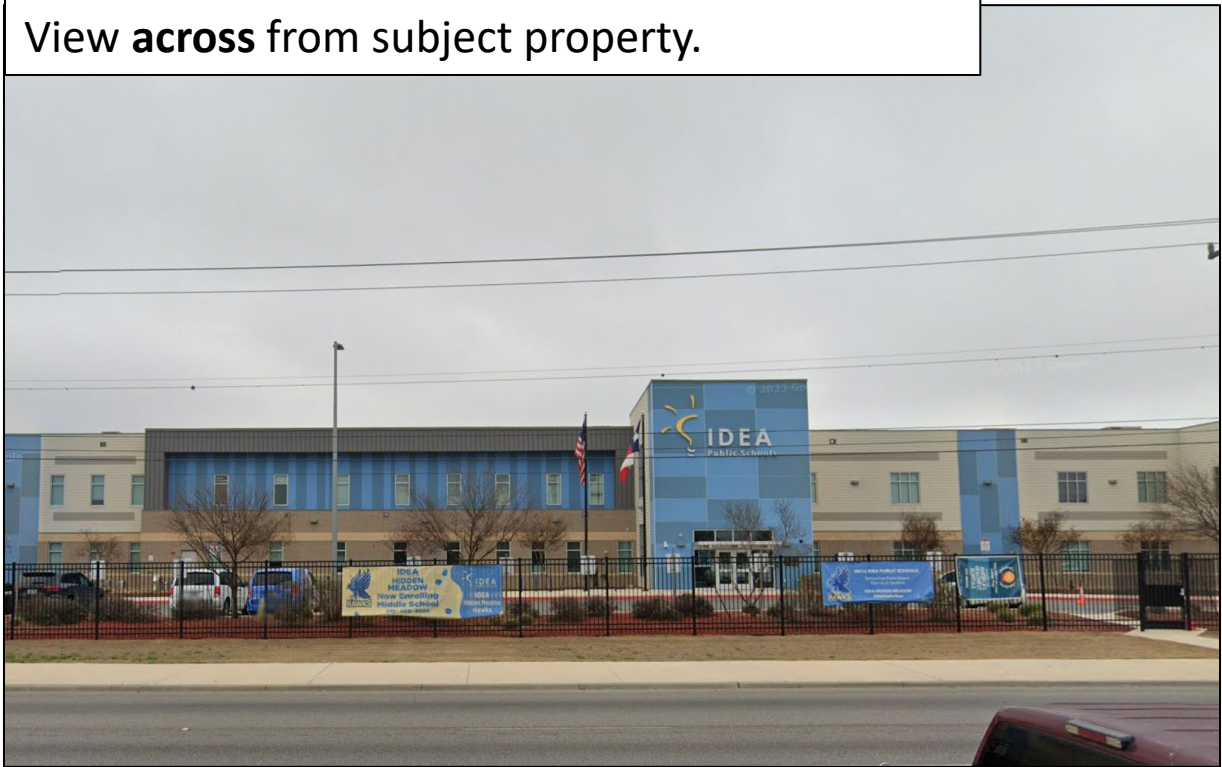

East view of subject property.



Surrounding Area

