

Council District: 9/OCL



Development Services Department
City of San Antonio

BOA-24-10300019

Site Plan

1). A request for an 80' variance from the PC-1 Corridor required 200' distance from other freestanding commercial signs to allow a 120' distance between freestanding commercial signs (UDC Section 35-339.01).

22143 Bulverde Road

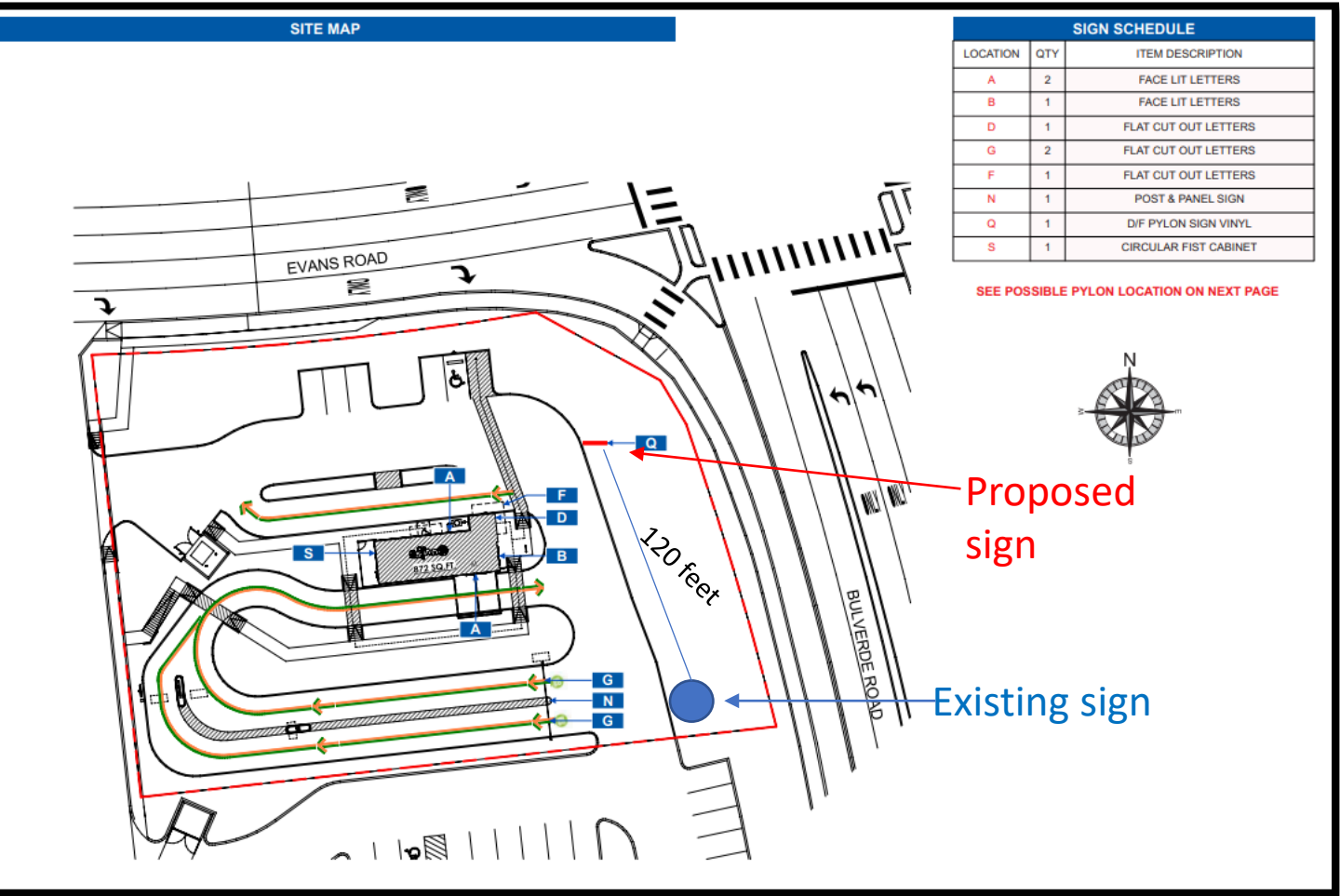

BOA-24-10300019

Sign Plan

22143 Bulverde Road

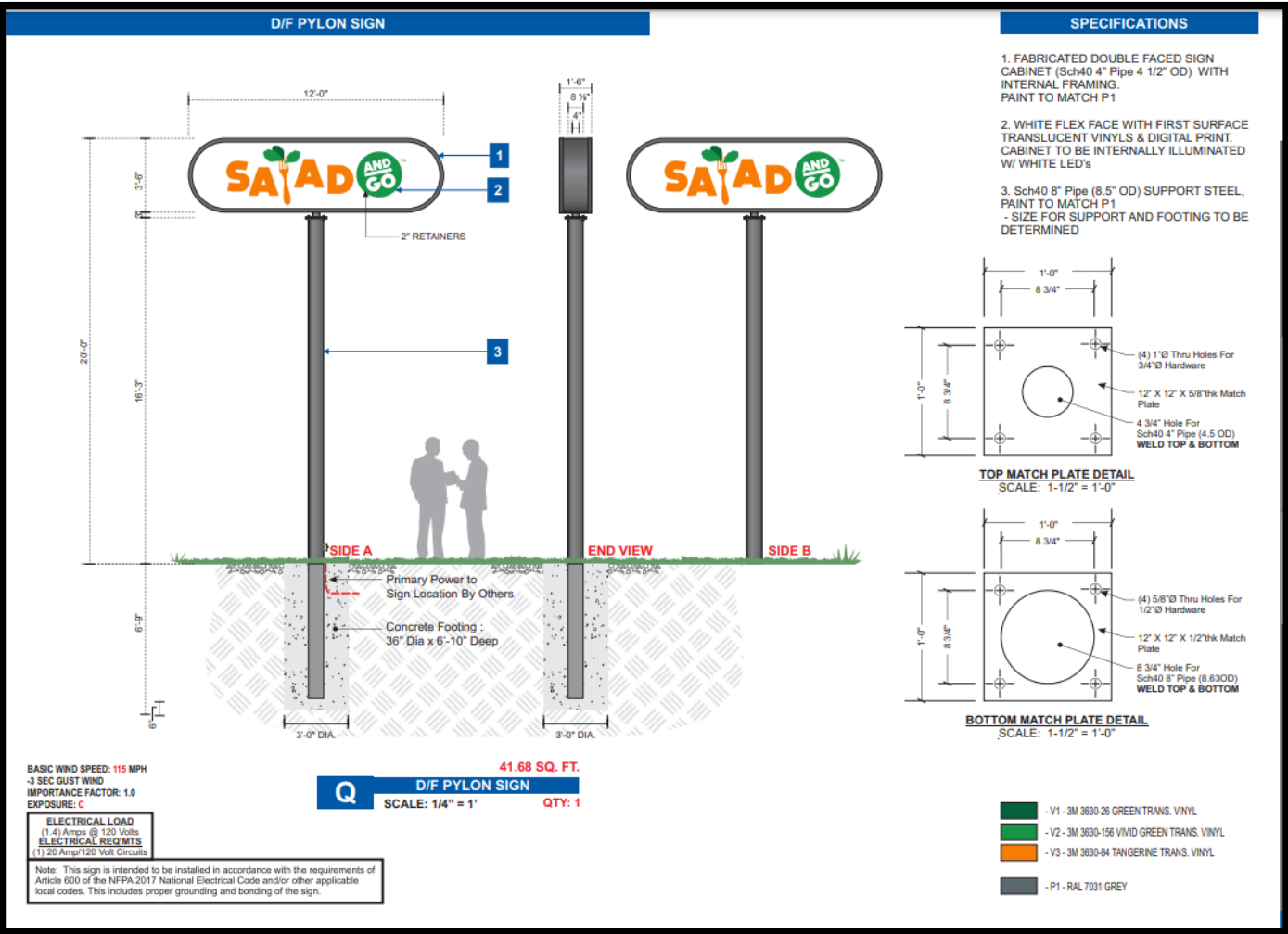

BOA-24-10300019

Site Plan

22143 Bulverde Road

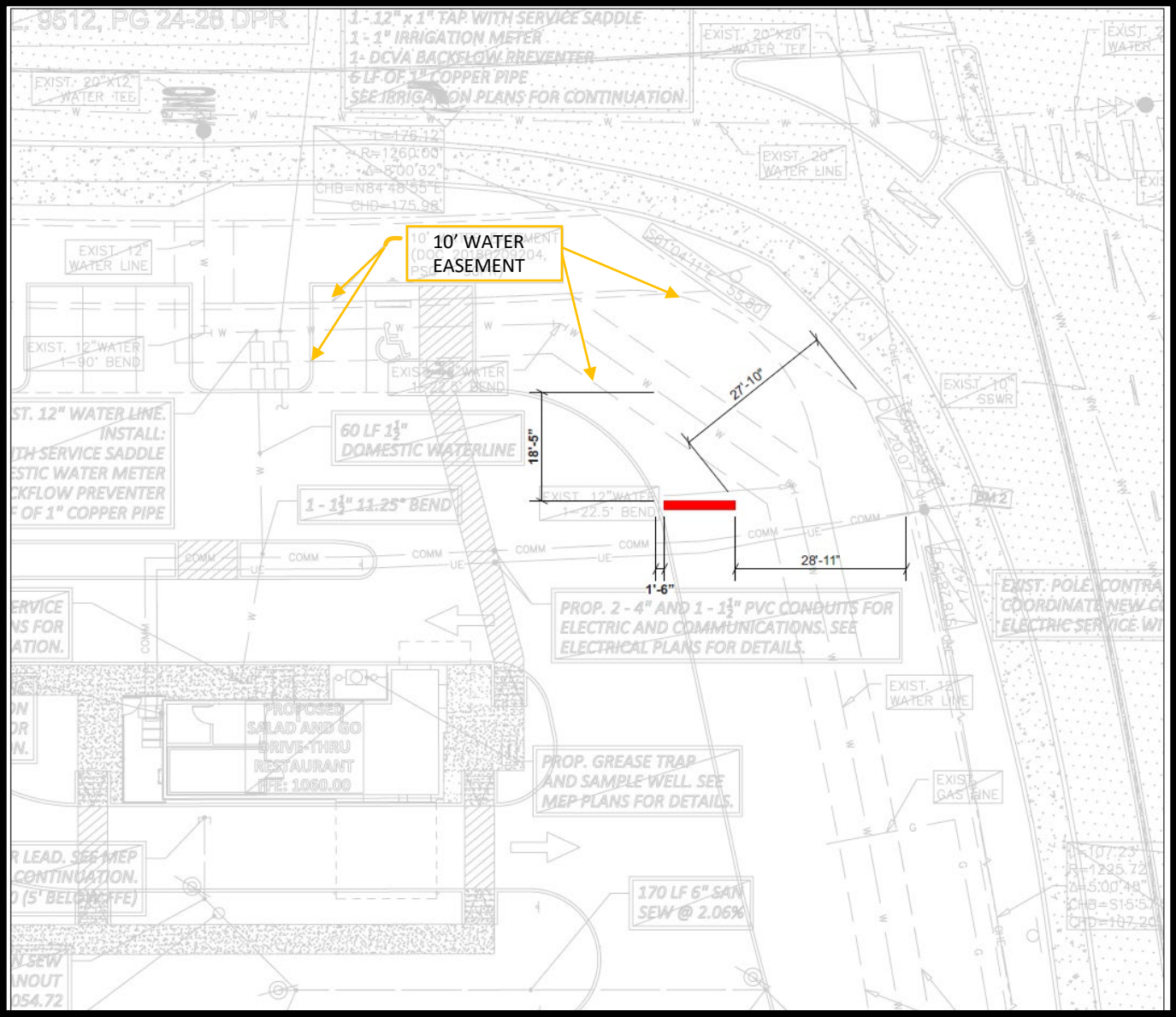

Subject Property

22143 Bulverde Road

View from North side along East Evans Rd



Subject Property

Southern portion of property looking North along Bulverde Road



Subject Property

View looking East along East Evans Rd



Subject Property

Rear of the property looking East.



Subject Property

Nearby existing sign south along Bulverde Road



Subject Property

On site facing intersection

