

**"NOT TO SCALE,
FOR ILLUSTRATIVE PURPOSES ONLY"**

Development Services Department
City of San Antonio

Site Plan

1). A request for a 4'-11" variance from the minimum 5' side setback to allow a carport to be 1" from the side setback.

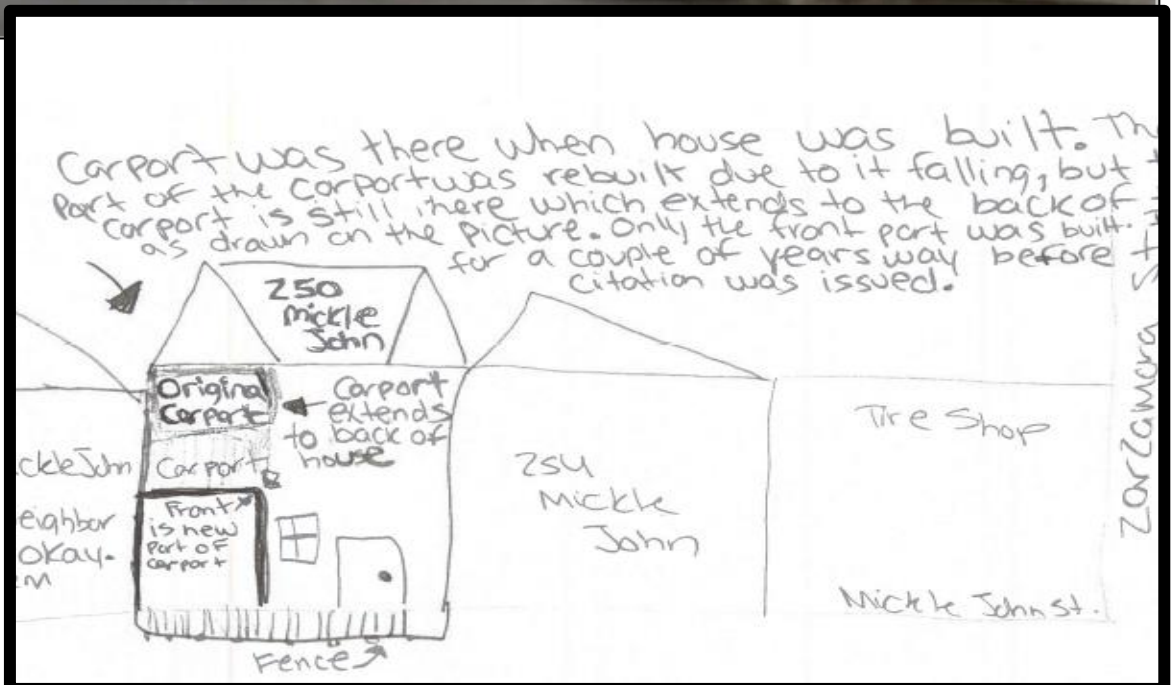

BOA-24-10300010

Subject Property
250 Micklejohn Street

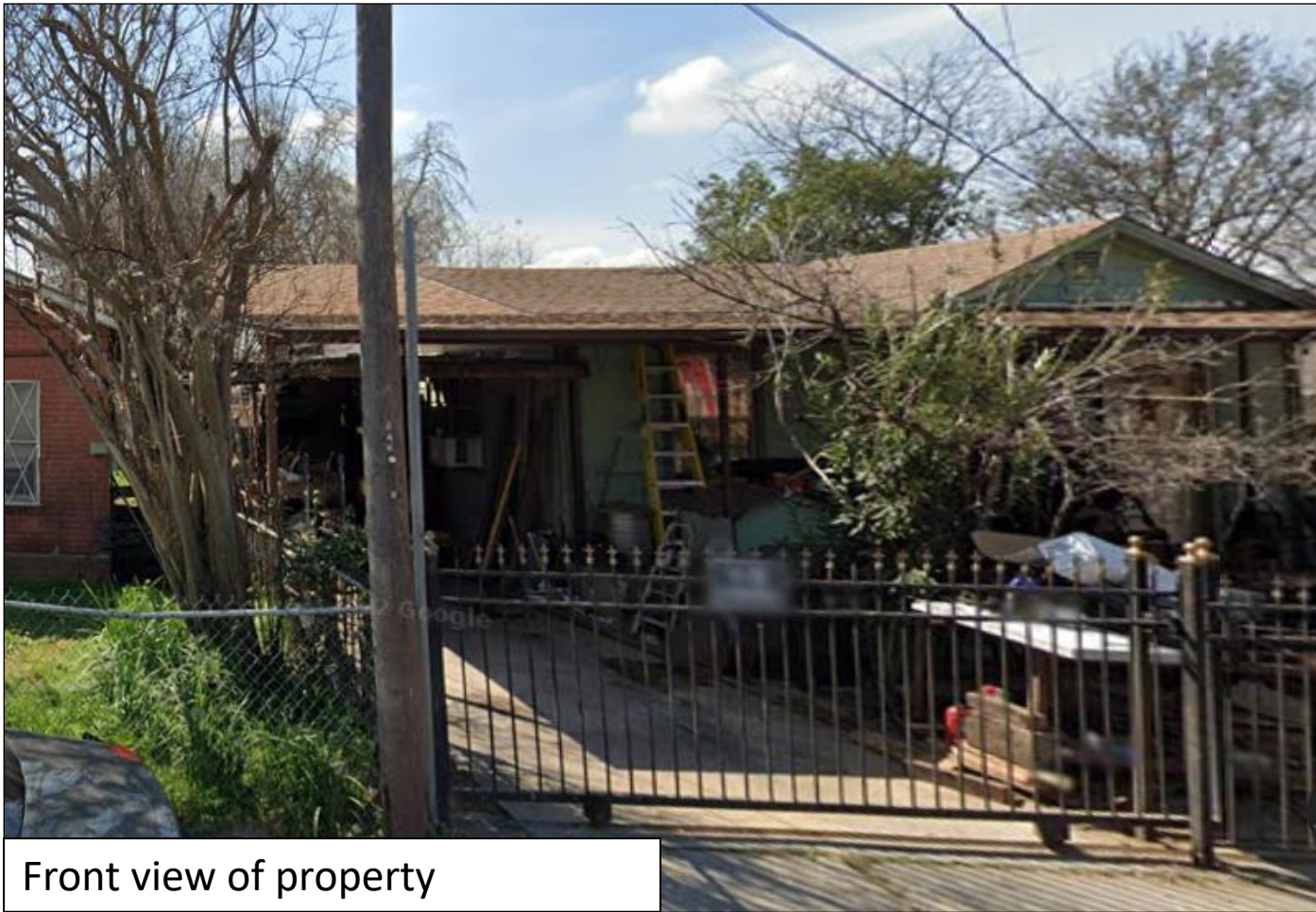

Subject Property

View of original carport and newly constructed carport



Subject Property

View of distant between previous and new side setbacks



Subject Property

Neighboring Property (next to carport)



Subject Property

View of side setback from the right side of the property



Surrounding Area



View towards N. Zaramora Street

Surrounding Area

View of property directly across the street



Views towards N. Calaveras