

Board of Adjustment **Notification Plan for** **Case No A-24-10300030**



San Antonio City Limits
 Subject Property
 200' Notification Boundary
 Council District: 1



1 inch equals 100 feet
 "NOT TO SCALE,
 FOR ILLUSTRATIVE PURPOSES ONLY"
 Development Services Department
 City of San Antonio

Subject Property Site Plan

FBZ REQUIRED STREETSCAPE
TREES IN CONFLICT WITH
OVERHEAD ELECTRICAL LINES,
EXISTING SIDEWALK, AND, ON 10TH
STREET, REDUCED R.O.W.

PARKING LOT:
STANDARD SPOTS: 130
ADA SPOTS: 6

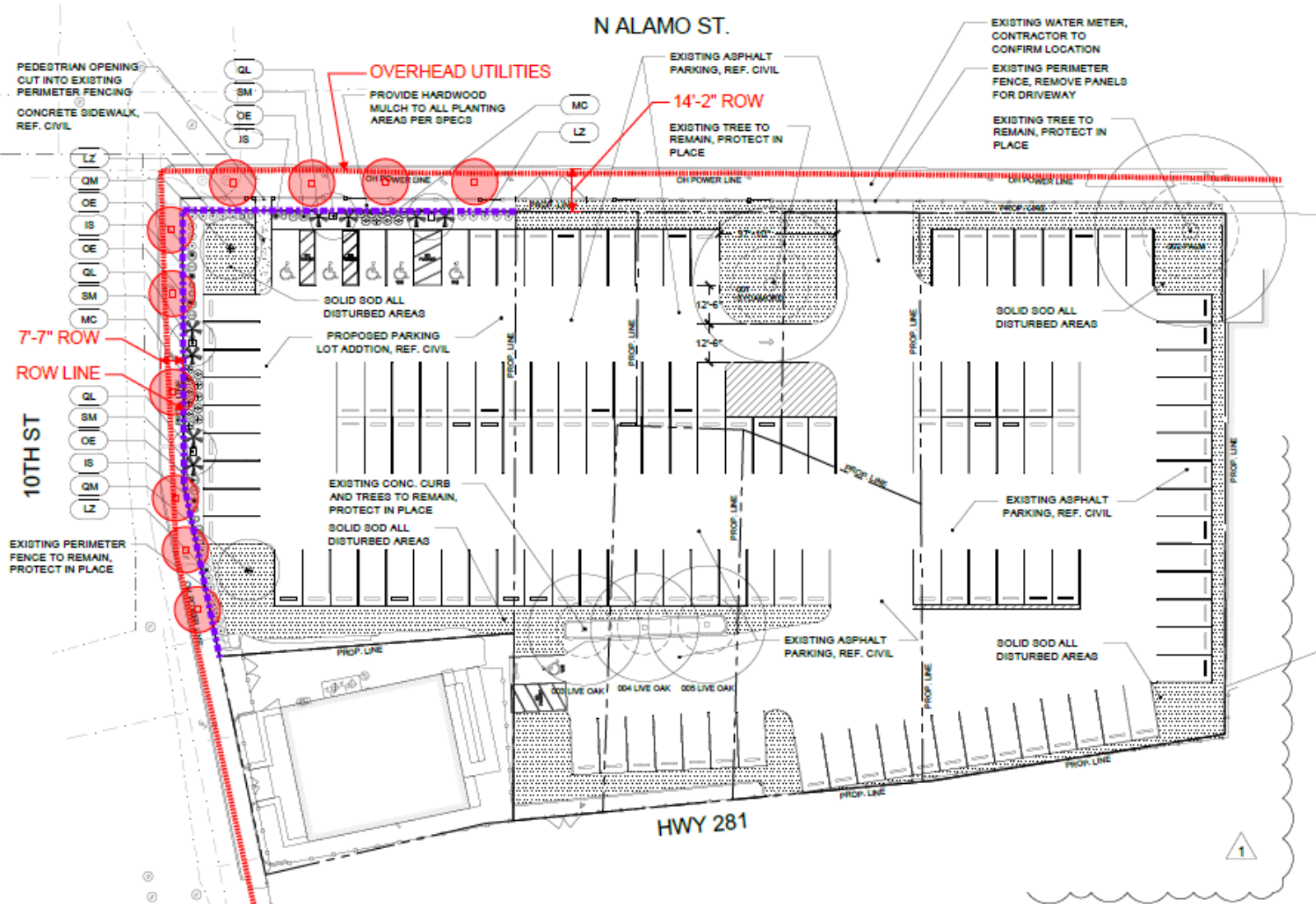

BOA-24-10300030

1000 N Alamo



Subject Property



North Alamo St facing South



North Alamo St facing North



Surrounding Area



Surrounding Area

