

LOCATION MAP  
NOT TO SCALE

PARKING REQUIRED

PROPOSED USE	GFA	MINIMUM PARKING	MAXIMUM PARKING
RETAIL MISC STORE	9,152	1/300 GFA	1/200 GFA
TOTAL	9,152	31	46
BICYCLE PARKING		0	

PARKING PROVIDED

28	REGULAR SPACES
2	ACCESSIBLE SPACES
2	VAN ACCESSIBLE SPACES
32	TOTAL SPACES
0	BICYCLE PARKING

IMPERVIOUS COVER (EXISTING)

TOTAL SITE AREA	34,398 SQ. FT.	0.789 ACRES
IMPERVIOUS COVER AREA (BUILDINGS)	9,152 SQ. FT.	0.21 ACRES
IMPERVIOUS COVER AREA (PARKING)	18,937 SQ. FT.	0.434 ACRES
IMPERVIOUS COVER AREA (WALKS)	3,178 SQ. FT.	0.073 ACRES
IMPERVIOUS COVER AREA (TOTAL SITE)	31,267 SQ. FT.	0.717 ACRES
IMPERVIOUS COVER SHOWN %	90.8%	

INTERSTATE HIGHWAY LOOP 410

(PUBLIC RIGHT OF WAY VARIES)

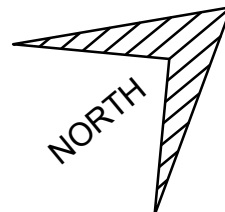

SCALE: 1" = 30'

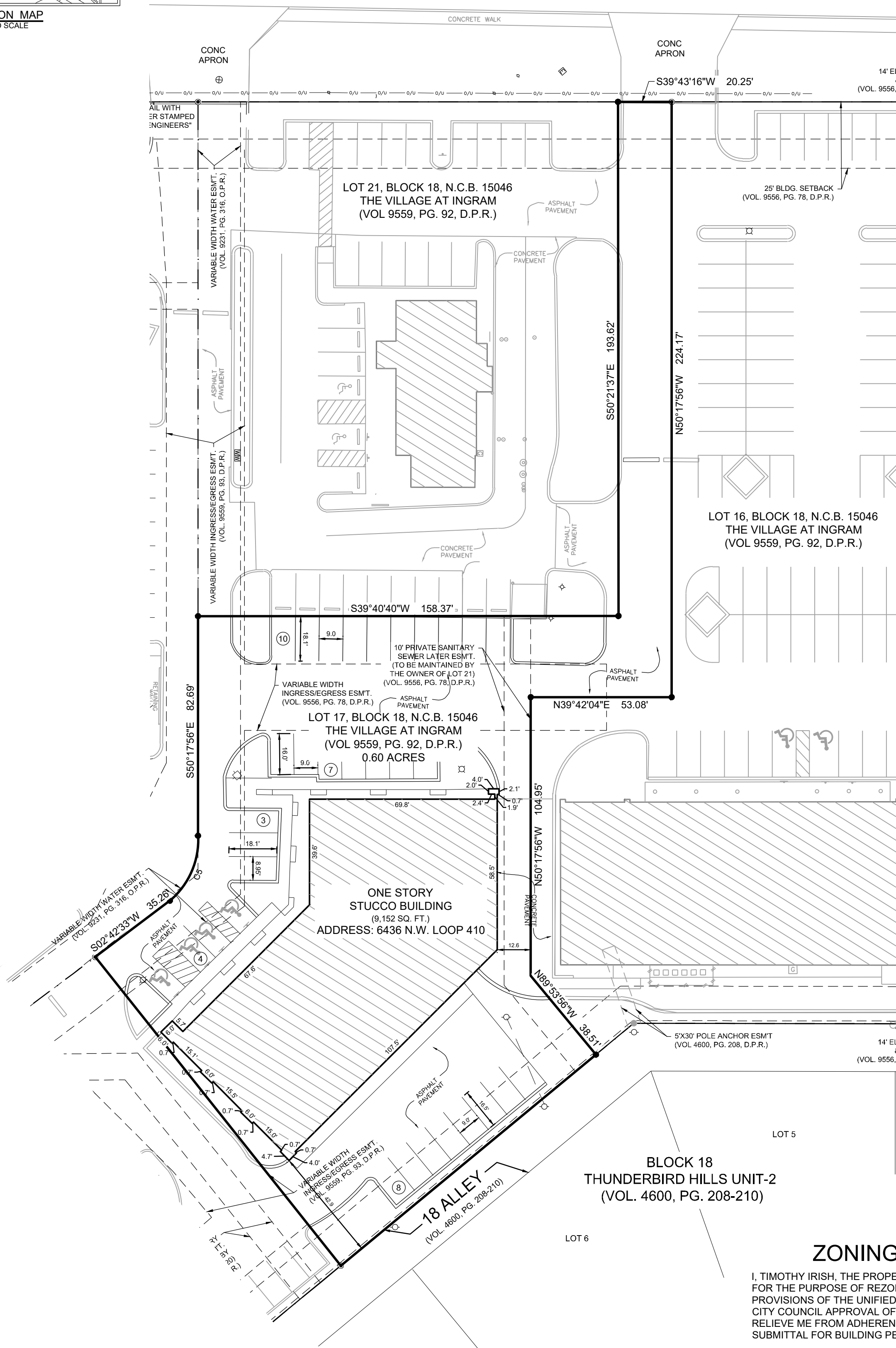

"C-2 CD MLOD-2 MLR-2 AHOD" Commercial Lackland Military Lighting Overlay Military Lighting Region 2 Airport Hazard Overlay District with a Conditional Use for a Billiard and Pool Parlor with Food and Alcohol on the Property t

"C-2 S MLOD-2 MLR-2 AHOD" Commercial Lackland Military Lighting Overlay Military Lighting Region 2 Airport Hazard Overlay District with a Specific Use Authorization for Private Club

Additional information required under Table B101-1 may be found through various Development Service Department records, including those associated with platting, addressing, building and permits. Reference to those records as required for zoning review is incorporated herein for Site Plan purposes under Chapter 35 (Unified Development Code).

ZONING CASE Z-2023-10700373

I, TIMOTHY IRISH, THE PROPERTY OWNER, ACKNOWLEDGE THAT THIS SITE PLAN SUBMITTED FOR THE PURPOSE OF REZONING THIS PROPERTY IS IN ACCORDANCE WITH ALL APPLICABLE PROVISIONS OF THE UNIFIED DEVELOPMENT CODE. ADDITIONALLY, I UNDERSTAND THAT THE CITY COUNCIL APPROVAL OF A SITE PLAN IN CONJUNCTION WITH A REZONING CASE DOES RELIEVE ME FROM ADHERENCE TO ANY/ALL CITY-ADOPTED CODES AT THE TIME OF PLAN SUBMITTAL FOR BUILDING PERMITS.

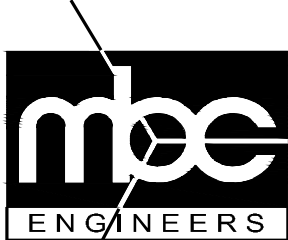

MACINA • BOSE • COPELAND & ASSOC., INC.  
CONSULTING ENGINEERS AND LAND SURVEYORS

1035 Central Parkway North, San Antonio, Texas 78232  
(210) 545-1122 Fax (210) 545-9302 www.mbcengineers.com  
FIRM REGISTRATION NUMBER: T.B.P.E. F-784 & T.B.P.L.S. 10011700

ZONING EXHIBIT  
OF

LOT 17, BLOCK 18, NEW CITY BLOCK 15046, VILLAGE AT INGRAM PARK, AN ADDITION TO THE CITY OF SAN ANTONIO, BEXAR COUNTY, TEXAS, ACCORDING TO THE MAP OR PLAT THEREOF RECORDED IN VOLUME 9552, PAGE(S) 86, OF THE DEED AND PLAT RECORDS OF BEXAR COUNTY, TEXAS.

PLAT ID# \_\_\_\_\_  
A/P# \_\_\_\_\_  
DESIGN \_\_\_\_\_  
DRAWN TP \_\_\_\_\_  
CHECKED \_\_\_\_\_  
DATE 02-15-24 \_\_\_\_\_  
JOB NO. 33596-0971 \_\_\_\_\_  
SHT. 1 OF 1 \_\_\_\_\_