Z-2021-10700343 CD

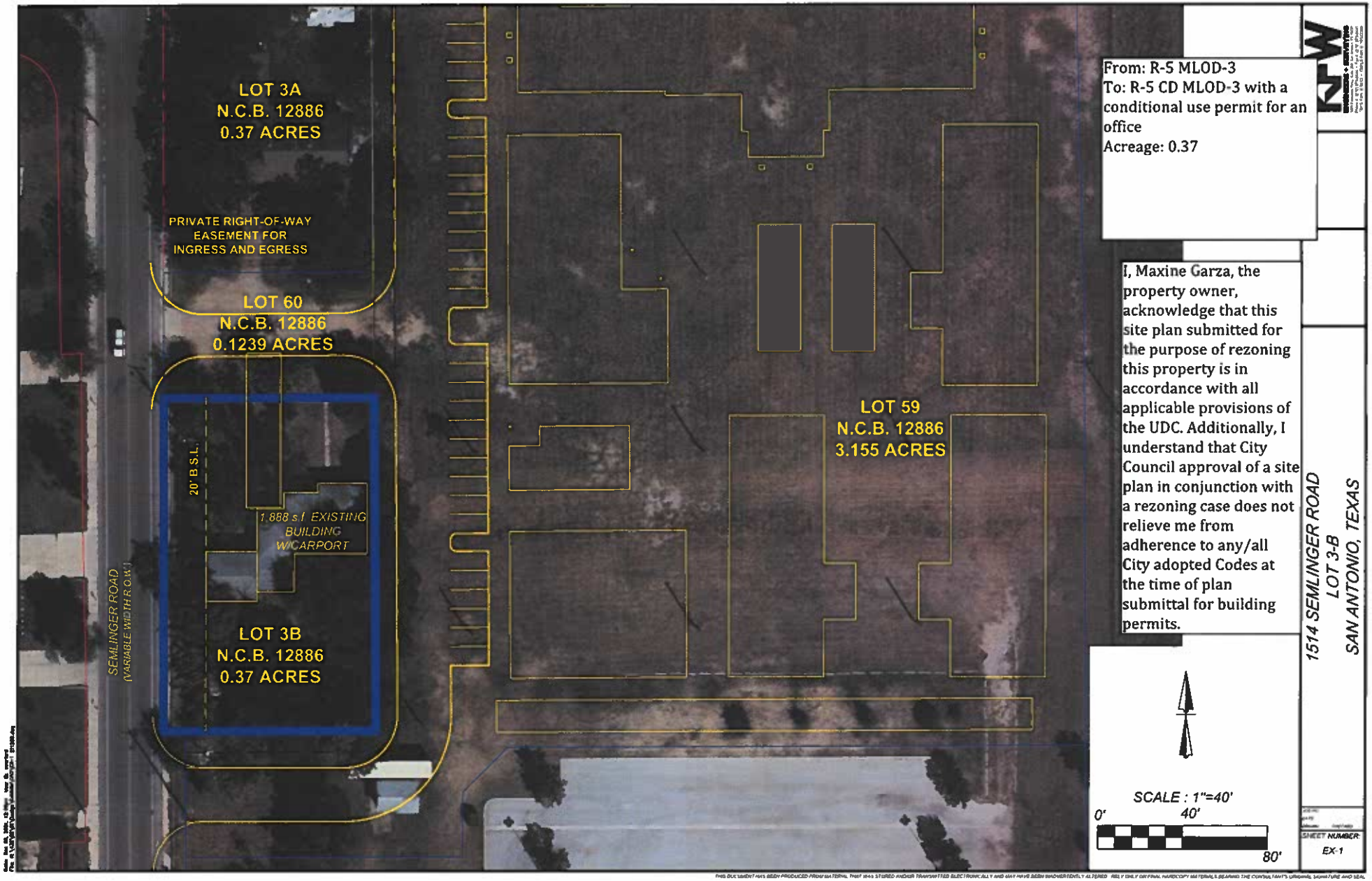

From: R-5 MLOD-3
To: R-5 CD MLOD-3 with a conditional use permit for an office
Acreage: 0.37

I, Maxine Garza, the property owner, acknowledge that this site plan submitted for the purpose of rezoning this property is in accordance with all applicable provisions of the UDC. Additionally, I understand that City Council approval of a site plan in conjunction with a rezoning case does not relieve me from adherence to any/all City adopted Codes at the time of plan submittal for building permits.

1514 SEMLINGER ROAD
LOT 3-B
SAN ANTONIO, TEXAS

SHEET NUMBER:
EX-1