

Z-2023-10700226

SAN TEX CONSTRUCTION DUPLEX

I, Andrew A Adelrete, the property owner, acknowledge that this site plan submitted for the purpose of rezoning this property is in accordance with all applicable provisions of the Unified Development Code. Additionally, I understand that City Council approval of a site plan in conjunction with a rezoning case does not relieve me from adherence to any/all City-adopted Codes at the time of plan submittal for building permits.

2036 CERALVO ST.  
SAN ANTONIO, TX 78237

From: "R-2" Residential Single-Family District

To: "IDZ-2" Medium Intensity Infill Development Zone with uses permitted for two (2) dwelling units



ADG DESIGN, LTD  
1219 AVENUE K  
LUBBOCK, TEXAS 79401  
OFFICE: 806.853.8667 EMAIL: aaron@adgtexas.com

ARCHITECT:

ENGINEERING:

CONTRACTOR:

PROJECT NAME:  
**23-036 SAN TEX  
CONSTRUCTION DUPLEX**  
2036 CERALVO ST.  
SAN ANTONIO, TX 78237

SHEET NAME:  
**PROJECT INFORMATION**

Revision Table			
Number	Date	Revised By	Description

PLAN FILE	
23-036 San Tex Duplex	
	DATE
	10/17/2023
SHEET	SCALE
G-001	

COPYRIGHT © 2023 ADG DESIGN, LTD  
ALL RIGHTS RESERVED

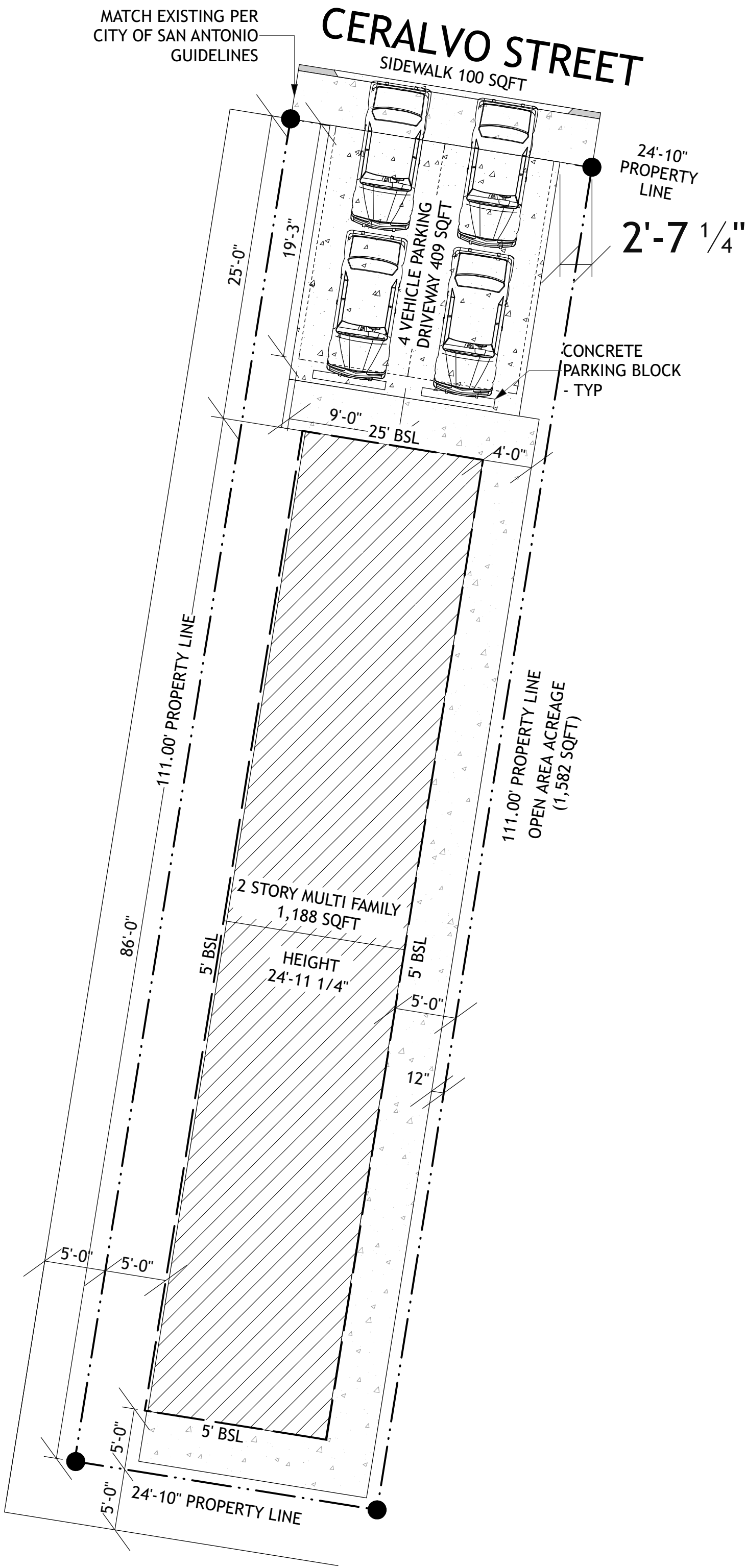

SITE PLAN/FLOOR PLAN  
SCALE 1/8"=1'-0"

TABLE OF CONTENTS	
LABEL	TITLE
G-001	PROJECT INFORMATION
S-101	FOUNDATION PLAN
A-101	1ST & 2ND FLOOR DIMENSIONED PLAN
A-102	1ST & 2ND ANNOTATED FLOOR PLAN
A-103	ROOF PLAN
A-201	ELEVATIONS
A-202	ELEVATIONS
P-101	1ST & 2ND FLOOR PLUMBING
E-101	1ST & 2ND FLOOR ELECTRICAL PLAN

LOT # 22  
SUB-DIVISION: -GARDENDALE-  
PHYSICAL ADDRESS: 2036 CERALVO ST.  
SAN ANTONIO, TX 78237  
LOT SIZE (SQFT): -2,775 SQFT-  
SET BACKS  
FRONT BSL: 25'  
REAR BSL: 5'  
RIGHT SIDE BSL: 5'  
LEFT SIDE BSL: 5'

**BUILDING CODE DATA**  
BUILDING CODE:  
INTERNATIONAL RESIDENTIAL CODE 2021 EDITION AND THE LATEST EDITION OF THE CODE OF ORDINANCES OF SAN ANTONIO TEXAS  
LOCALITY  
SAN ANTONIO, TEXAS  
USE:  
MULTI-FAMILY RESIDENTIAL  
TYPE OF CONSTRUCTION  
CONVENTIONAL LIGHT-FRAME CONSTRUCTION  
STORIES:  
TWO (2)  
FROST LINE DEPTH:  
0 INCHES  
WIND SPEED:  
108 MPH  
GROUND SNOW LOAD:  
5  
TOPOGRAPHIC EFFECTS:  
NO  
WEATHERING:  
NEGIGIBLE  
TERMITE:  
MODERATE TO HEAVY  
SEISMIC CATEGORY: A

BUILDING SQUARE FOOTAGES		
Living Area (A/C Sq.ft.)	Over-Frame	Over-Exterior
Unit A 1st Floor	594 sqft	602 sqft
Unit A 2nd Floor	594 sqft	602 sqft
Unit B 1st Floor	594 sqft	602 sqft
Unit B 2nd Floor	594 sqft	602 sqft
Unit A Total	1,188 sqft	1,204sqft
Unit B Total	1,188 sqft	1,204sqft
Total Of Both Units	2,376 sqft	2,408 sqft
<b>Countertops</b>		
Unit 1 Kitchen	40 sqft	
Unit 1 1/2 Bath	7 sqft	
Unit 1 Bath 1	6 sqft	
Unit 1 Bath 2	6 sqft	
Unit 2 Kitchen	40 sqft	
Unit 2 1/2 Bath	7 sqft	
Unit 1 Bath 1	6 sqft	
Unit 2 Bath 2	6 sqft	
Unit 1 Total Countertops	59 sqft	
Unit 2 Total Countertops	59 sqft	
Total Countertops	180 sqft	
Roof	1,784 sqft	
Slab Area	1,204 sqft	
Slab Perimeter	192 ft	

\*Note:  
Over Frame: all living areas calculated to the outside frame wall and center of the frame wall adjacent to the garage or other non-A/C areas.  
Over Veneer: all living areas calculated to the outside wall surface material wall and center of the frame wall adjacent to the garage or other non-A/C areas.

**DISCLAIMER**  
CONTRACTOR ASSUMES ALL RESPONSIBILITY TO ENSURE CONSTRUCTION IS COMPLIANT WITH LOCAL AND NATIONAL GOVERNING CODES. ADG DESIGN, LTD RELINQUISHES ALL RESPONSIBILITY OF DESIGN ONCE PLANS ARE DELIVERED TO CLIENT.  
  
ALL DESIGNS, PLANS, IMAGES, TEXT, AND OTHER CONTENT FOUND ON THIS PAGE ARE PROTECTED BY U.S. AND INTERNATIONAL COPYRIGHT LAW AND MAY NOT BE REPRODUCED, DUPLICATED, MODIFIED, OR DISTRIBUTED, IN WHOLE OR IN PART, WITHOUT THE EXPRESS WRITTEN CONSENT OF ADG DESIGN, LTD.  
ALL DRAWINGS PURCHASED FROM ADG DESIGN, LTD ARE PROTECTED BY U.S. AND INTERNATIONAL COPYRIGHT LAW. IT IS ILLEGAL TO DUPLICATE, REPRODUCE, RESELL, MODIFY, REDISTRIBUTE, LEASE, OR LOAN, IN WHOLE OR IN PART, FROM THE PLANS WITHOUT THE EXPRESSED WRITTEN CONSENT OF ADG DESIGN, LTD