

HISTORIC AND DESIGN REVIEW COMMISSION

October 04, 2023

HDRC CASE NO: 2023-387
ADDRESS: 501 E DEWEY PLACE
LEGAL DESCRIPTION: NCB 2964 BLK 3 LOT 1&2
ZONING: MF-33. H
CITY COUNCIL DIST.: 1
DISTRICT: Tobin Hill Historic District
APPLICANT: Elizabeth Haynes/Elizabeth Haynes Architect
OWNER: Trey Porter/UNKNOWN
TYPE OF WORK: New construction of a detached garage and rear accessory structure
APPLICATION RECEIVED: September 14, 2023
60-DAY REVIEW: November 13, 2023
CASE MANAGER: Claudia Espinosa

REQUEST:

The applicant is requesting a Certificate of Appropriateness for approval to:

1. Construct an approximately 943-square-foot, 3-car garage.
2. Construct an approximately 464-square-foot rear accessory structure.
3. Construct an attached pergola to the proposed garage.

APPLICABLE CITATIONS:

Historic Design Guidelines, Chapter 4, Guidelines for New Construction

1. Building and Entrance Orientation

A. FAÇADE ORIENTATION

- i. *Setbacks*—Align front facades of new buildings with front facades of adjacent buildings where a consistent setback has been established along the street frontage. Use the median setback of buildings along the street frontage where a variety of setbacks exist. Refer to UDC Article 3, Division 2. Base Zoning Districts for applicable setback requirements.
- ii. *Orientation*—Orient the front façade of new buildings to be consistent with the predominant orientation of historic buildings along the street frontage.

B. ENTRANCES

- i. *Orientation*—Orient primary building entrances, porches, and landings to be consistent with those historically found along the street frontage. Typically, historic building entrances are oriented towards the primary street.

2. Building Massing and Form

A. SCALE AND MASS

- i. *Similar height and scale*—Design new construction so that its height and overall scale are consistent with nearby historic buildings. In residential districts, the height and scale of new construction should not exceed that of the majority of historic buildings by more than one-story. In commercial districts, building height shall conform to the established pattern. If there is no more than a 50% variation in the scale of buildings on the adjacent block faces, then the height of the new building shall not exceed the tallest building on the adjacent block face by more than 10%.
- ii. *Transitions*—Utilize step-downs in building height, wall-plane offsets, and other variations in building massing to provide a visual transition when the height of new construction exceeds that of adjacent historic buildings by more than one-half story.
- iii. *Foundation and floor heights*—Align foundation and floor-to-floor heights (including porches and balconies) within one foot of floor-to-floor heights on adjacent historic structures.

B. ROOF FORM

- i. *Similar roof forms*—Incorporate roof forms—pitch, overhangs, and orientation—that are consistent with those predominantly found on the block. Roof forms on residential building types are typically sloped, while roof forms on non-residential building types are more typically flat and screened by an ornamental parapet wall.

C. RELATIONSHIP OF SOLIDS TO VOIDS

i. *Window and door openings*—Incorporate window and door openings with a similar proportion of wall to window space as typical with nearby historic facades. Windows, doors, porches, entryways, dormers, bays, and pediments shall be considered similar if they are no larger than 25% in size and vary no more than 10% in height to width ratio from adjacent historic facades.

ii. *Façade configuration*—The primary façade of new commercial buildings should be in keeping with established patterns. Maintaining horizontal elements within adjacent cap, middle, and base precedents will establish a consistent street wall through the alignment of horizontal parts. Avoid blank walls, particularly on elevations visible from the street. No new façade should exceed 40 linear feet without being penetrated by windows, entryways, or other defined bays.

D. LOT COVERAGE

i. *Building to lot ratio*—New construction should be consistent with adjacent historic buildings in terms of the building to lot ratio. Limit the building footprint for new construction to no more than 50 percent of the total lot area, unless adjacent historic buildings establish a precedent with a greater building to lot ratio.

3. Materials and Textures

A. NEW MATERIALS

i. *Complementary materials*—Use materials that complement the type, color, and texture of materials traditionally found in the district. Materials should not be so dissimilar as to distract from the historic interpretation of the district. For example, corrugated metal siding would not be appropriate for a new structure in a district comprised of homes with wood siding.

ii. *Alternative use of traditional materials*—Consider using traditional materials, such as wood siding, in a new way to provide visual interest in new construction while still ensuring compatibility.

iii. *Roof materials*—Select roof materials that are similar in terms of form, color, and texture to traditionally used in the district.

iv. *Metal roofs*—Construct new metal roofs in a similar fashion as historic metal roofs. Refer to the Guidelines for Alterations and Maintenance section for additional specifications regarding metal roofs.

v. *Imitation or synthetic materials*—Do not use vinyl siding, plastic, or corrugated metal sheeting. Contemporary materials not traditionally used in the district, such as brick or simulated stone veneer and Hardie Board or other fiberboard siding, may be appropriate for new construction in some locations as long as new materials are visually similar to the traditional material in dimension, finish, and texture. EIFS is not recommended as a substitute for actual stucco.

B. REUSE OF HISTORIC MATERIALS

Salvaged materials—Incorporate salvaged historic materials where possible within the context of the overall design of the new structure.

4. Architectural Details

A. GENERAL

i. *Historic context*—Design new buildings to reflect their time while respecting the historic context. While new construction should not attempt to mirror or replicate historic features, new structures should not be so dissimilar as to distract from or diminish the historic interpretation of the district.

ii. *Architectural details*—Incorporate architectural details that are in keeping with the predominant architectural style along the block face or within the district when one exists. Details should be simple in design and should complement, but not visually compete with, the character of the adjacent historic structures or other historic structures within the district. Architectural details that are more ornate or elaborate than those found within the district are inappropriate.

iii. *Contemporary interpretations*—Consider integrating contemporary interpretations of traditional designs and details for new construction. Use of contemporary window moldings and door surroundings, for example, can provide visual interest while helping to convey the fact that the structure is new. Modern materials should be implemented in a way that does not distract from the historic structure.

5. Garages and Outbuildings

A. DESIGN AND CHARACTER

i. *Massing and form*—Design new garages and outbuildings to be visually subordinate to the principal historic structure in terms of their height, massing, and form.

ii. *Building size*—New outbuildings should be no larger in plan than 40 percent of the principal historic structure footprint.

iii. *Character*—Relate new garages and outbuildings to the period of construction of the principal building on the lot through the use of complementary materials and simplified architectural details.

- iv. *Windows and doors*—Design window and door openings to be similar to those found on historic garages or outbuildings in the district or on the principle historic structure in terms of their spacing and proportions.
- v. *Garage doors*—Incorporate garage doors with similar proportions and materials as those traditionally found in the district.

B. SETBACKS AND ORIENTATION

- i. *Orientation*—Match the predominant garage orientation found along the block. Do not introduce front-loaded garages or garages attached to the primary structure on blocks where rear or alley-loaded garages were historically used.
- ii. *Setbacks*—Follow historic setback pattern of similar structures along the streetscape or district for new garages and outbuildings. Historic garages and outbuildings are most typically located at the rear of the lot, behind the principal building. In some instances, historic setbacks are not consistent with UDC requirements and a variance may be required.

6. Mechanical Equipment and Roof Appurtenances

A. LOCATION AND SITING

- i. *Visibility*—Do not locate utility boxes, air conditioners, rooftop mechanical equipment, skylights, satellite dishes, and other roof appurtenances on primary facades, front-facing roof slopes, in front yards, or in other locations that are clearly visible from the public right-of-way.
- ii. *Service Areas*—Locate service areas towards the rear of the site to minimize visibility from the public right-of-way.

B. SCREENING

- i. *Building-mounted equipment*—Paint devices mounted on secondary facades and other exposed hardware, frames, and piping to match the color scheme of the primary structure or screen them with landscaping.
- ii. *Freestanding equipment*—Screen service areas, air conditioning units, and other mechanical equipment from public view using a fence, hedge, or other enclosure.
- iii. *Roof-mounted equipment*—Screen and set back devices mounted on the roof to avoid view from public right-of-way.

Standard Specifications for Windows in Additions and New Construction

- **GENERAL:** New windows on additions should relate to the windows of the primary historic structure in terms of materiality and overall appearance. Windows used in new construction should be similar in appearance to those commonly found within the district in terms of size, profile, and configuration. While no material is expressly prohibited by the Historic Design Guidelines, a high-quality wood or aluminum-clad wood window product often meets the Guidelines with the stipulations listed below. Whole window systems should match the size of historic windows on property unless otherwise approved.
 - **SIZE:** Windows should feature traditional dimensions and proportions as found within the district.
 - **SASH:** Meeting rails must be no taller than 1.25". Stiles must be no wider than 2.25". Top and bottom sashes must be equal in size unless otherwise approved.
 - **DEPTH:** There should be a minimum of 2" in depth between the front face of the window trim and the front face of the top window sash.
 - This must be accomplished by recessing the window sufficiently within the opening or with the installation of additional window trim to add thickness.
 - **TRIM:** Window trim must feature traditional dimensions and architecturally appropriate casing and sloped sill detail. Window track components such as jamb liners must be painted to match the window trim or concealed by a wood window screen set within the opening.
 - **GLAZING:** Windows should feature clear glass. Low-e or reflective coatings are not recommended for replacements. The glazing should not feature faux divided lights with an interior grille. If approved to match a historic window configuration, the window should feature real exterior muntins.
 - **COLOR:** Wood windows should feature a painted finish. If a clad product is approved, white or metallic manufacturer's color is not allowed, and color selection must be presented to staff.
 - **INSTALLATION:** Wood windows should be supplied in a block frame and exclude nailing fins. Window opening sizes should not be altered to accommodate stock sizes prior to approval.
 - **FINAL APPROVAL:** If the proposed window does not meet the aforementioned stipulations, then the applicant must submit updated window specifications to staff for review, prior to purchase and installation. For more assistance, the applicant may request the window supplier to coordinate with staff directly for verification.

FINDINGS:

- a. The primary structure located at 501 E Dewey was constructed circa 1913 by architect Charles T. Finchman in what is now known as the Tobin Hill Historic District. The primary structure is a two-story structure with characteristics of a Prairie style home with a low-pitched hip roof with widely overhanging eaves, façade detailing emphasizing horizontal lines with massive square porch supports.

- b. **SETBACK & ORIENTATION (GARAGE)** - According to the Guidelines for New Construction 5.B.ii, garages and outbuildings should follow the historic setback pattern of similar structures along the streetscape or district. Historic garages and outbuildings are most typically located at the rear of the lot, behind the principal building. In some instances, historic setbacks are not consistent with UDC requirements, and a variance may be required. Applicants should match the predominant garage orientation found along the block. Do not introduce front-loaded garages or garages attached to the primary structure on blocks where rear or alley-loaded garages were historically used. The applicant has proposed to construct a 1-story, approximately 943-square-foot garage. The garage will be oriented on the northwest side of the property, with the garage doors oriented on the west side of the structure, facing Gillespie Street. Historically, rear accessory structures and carports in this context area have been oriented toward Gillespie Street. Staff finds the proposal appropriate.
- c. **SCALE & MASSING (GARAGE)** – To the rear of the primary structure, the applicant has proposed to construct a 1-story, approximately 943-square-foot garage. Per the Guidelines for New Construction, 1.A.i Design new garages and outbuildings to be visually subordinate to the principal historic structure in terms of their height, massing, and form. The applicant has proposed for the garage to be to the rear of the property, consistent with the location of historic accessory structures in the district. Generally, staff finds the proposed massing and height to be appropriate and consistent with the Guidelines, however, staff finds that the applicant should submit an updated site plan that notates the overall height of the structure.
- d. **LOT COVERAGE (GARAGE)** – The Guidelines for New Construction 5.A and B. notes that accessory structures should be visually subordinate to the primary structure on site, should be no larger in plan than forty (40) percent of the primary structure on site, should relate to the primary structure on site regarding character and materials, should feature similar window and door openings and should feature garage doors similar in size and proportion to those found historically within the district. Guideline 2.D.i for New Construction states that new construction should be consistent with adjacent historic buildings in terms of the building-to-lot ratio. Limit the building footprint for new construction to no more than 50 percent of the total lot area, unless adjacent historic buildings establish a precedent with a greater building to lot ratio. Staff finds that the applicant should submit the total percentage of lot coverage to staff to review. Additionally, staff finds that the applicant meets all setback standards as required by city zoning requirements and obtains a variance from the Board of Adjustment if applicable.
- e. **MATERIALS & TEXTURES (GARAGE)** – The applicant has proposed for the garage to feature materials that include a smooth fiber cement board, an attached wooden pergola, wooden garage doors, and a standing seam metal roof. Guideline 3.A.i for New Construction stipulates that new construction should use materials that complement the type, color, and texture of materials traditionally found in the district. Materials should not be so dissimilar as to distract from the historic interpretation of the district. For example, corrugated metal siding would not be appropriate for a new structure in a district comprised of homes with wood siding. Consider using traditional materials, such as wood siding, in a new way to provide visual interest in new construction while still ensuring compatibility. The adjacent historic structures generally feature wood siding or masonry and shingle roofing material. The proposed materials will complement the materials found in the historic district. The proposal is generally appropriate.
- f. **SOLID AND VOIDS (GARAGE)** – The applicant has proposed to install a fully wood garage doors. Guideline 2.C.ii for New Construction states that new construction should avoid blank walls, particularly on elevations visible from the street. No new façade should exceed 40 linear feet without being penetrated by windows, entryways, or other defined bays. Staff finds this request generally appropriate.
- g. **ROOF FORM (GARAGE)** – The applicant has proposed to install a standing seam metal hip roof on the garage. The Guidelines for New Construction 5.A.iii. and iv. note that new accessory structures should relate to the period of construction of the primary historic structure on the lot by using complementary materials and simplified architectural details. Guideline 2.B.i states that roof forms—pitch, overhangs, and orientation—consistent with those predominately found on the block should be incorporated. The primary structure features a hip roof and historic structures in the context area feature hip, front gable, side gable, and cross gable roof forms. Staff finds the proposed roof form is consistent with the guidelines.
- h. **ARCHITECTURAL DETAILS (GARAGE)** – Guideline 5.A.iii for New Construction states that new garages and outbuildings should relate to the period of construction of the principal building on the lot through the use of complementary materials and simplified architectural details. Staff finds that the applicant has proposed historically appropriate proportions and a design that relates to the principal building, including simplified details with the wood-look garage doors, lapped siding, hip roof, and attached pergola facing the interior of the yard. Staff finds the proposal consistent with the Guidelines.
- i. **SITE WORK (GARAGE)** - The property currently features a curb cut along the west property line where the new garage is proposed. At this time, the site plan submitted does not include site work modifications. If the proposal

includes the installation of additional concrete or permeable surfacing between the existing driveway apron and the new garage, an updated site plan must be submitted to staff for review.

j. **MECHANICAL EQUIPMENT (GARAGE)** – Per Guideline 6.B.ii for New Construction, all mechanical equipment should be screened from view at the public right-of-way.

k. **SETBACK & ORIENTATION (REAR ACCESSORY)** – According to the Guidelines for New Construction 1.A.i, align front facades of new buildings with front facades of adjacent buildings where a consistent setback has been established along the street frontage. Use the median setback of buildings along the street frontage where a variety of setbacks exist. Refer to UDC Article 3, Division 2. Base Zoning Districts for applicable setback requirements. The applicant has proposed to construct a 1-story, 464-square-foot rear accessory structure. Staff finds the proposal appropriate.

l. **SCALE & MASSING (REAR ACCESSORY)** – Per the Guidelines for New Construction, 2.A.i, new construction should be designed so that its height and overall scale are consistent with nearby historic buildings. In residential districts, the height and scale of new construction should not exceed that of the majority of historic buildings by more than one-story. The applicant has proposed to construct a 1-story, approximately 464-square-foot structure at the rear of the property, consistent with the location and scale of rear accessory structures located in the historic district. Generally, staff finds the proposed massing and height to be appropriate and consistent with the Guidelines, however, staff finds that the applicant should submit an updated site plan that notates the overall height of the structure.

m. **ROOF FORM (REAR ACCESSORY)** – The applicant has proposed to install a standing seam metal hip roof to the rear accessory structure. The Guidelines for New Construction 2.B.i. states that roof forms—pitch, overhangs, and orientation—consistent with those predominately found on the block should be incorporated. Staff finds the proposed hip roof continues to allow for the rear accessory structure to be complimentary and subordinate to the primary structure, therefore conforming to the Guidelines.

n. **SOLIDS AND VOIDS (REAR ACCESSORY)** – The applicant has proposed to install aluminum-clad wood windows, on each elevation. Guideline 2.C.ii for New Construction states to avoid blank walls, particularly on elevations visible from the street. No new façade should exceed 40 linear feet without being penetrated by windows, entryways, or other defined bays. Additionally, Guideline 2.C.i for New Construction states that new construction should incorporate window and door openings with a similar proportion of wall to window space as typical with nearby historic facades. Windows, doors, porches, entryways, dormers, bays, and pediments shall be considered similar if they are no larger than 25% in size and vary no more than 10% in height to width ratio from adjacent historic facades. Staff finds this request generally appropriate.

o. **LOT COVERAGE (REAR ACCESSORY)** – The Guidelines for New Construction 2. D.i, states that new construction should be consistent with adjacent historic buildings in terms of the building to lot ratio. Limit the building footprint for new construction to no more than 50 percent of the total lot area, unless adjacent historic buildings establish a precedent with a greater building to lot ratio. Generally, staff finds the proposed massing, form, and design character of the proposed rear accessory structure to be consistent with the Guidelines. Additionally, staff finds that the applicant meet all setback standards as required by city zoning requirements and obtain a variance from the Board of Adjustment if applicable.

p. **MATERIALS & TEXTURES (REAR ACCESSORY)** – The applicant has proposed for the rear accessory structure to feature materials including aluminum-clad wood windows, lap siding, [insert column width] wood columns, fenestrations on every elevation, and a standing seam metal roof. Guideline 3.A.i for New Construction stipulates that new construction should use materials that complement the type, color, and texture of materials traditionally found in the district. Materials should not be so dissimilar as to distract from the historic interpretation of the district. For example, corrugated metal siding would not be appropriate for a new structure in a district comprised of homes with wood siding. Consider using traditional materials, such as wood siding, in a new way to provide visual interest in new construction while still ensuring compatibility. The adjacent historic structures generally feature wood siding or masonry and shingle roofing material. Additionally, Guideline 3.A.v, states contemporary materials not traditionally used in the district, such as brick or simulated stone veneer and Hardie Board or other fiberboard siding, may be appropriate for new construction in some locations as long as new materials are visually similar to the traditional material in dimension, finish, and texture. EIFS is not recommended as a substitute for actual stucco. Staff finds that the introduction of smooth fiber cement board siding is complementary to the district. The proposed materials will complement the primary structure. The proposal is generally appropriate.

q. **WINDOW MATERIALS** - The applicant has proposed to install double-hung aluminum-clad wood windows. The proposed windows sashes are to be recessed two (2) inches behind the face of the trim. Wood or aluminum-clad wood windows are recommended and should feature an inset of two (2) inches within facades and should feature profiles that are found historically within the immediate vicinity. An alternative window material may be proposed,

provided that the window features meeting rails that are no taller than 1.25” and stiles no wider than 2.25”. White manufacturer’s color is not allowed, and color selection must be presented to staff. There should be a minimum of two inches in depth between the front face of the window trim and the front face of the top window sash. This must be accomplished by recessing the window sufficiently within the opening or with the installation of additional window trim to add thickness. Window trim must feature traditional dimensions and an architecturally appropriate sill detail. Window track components must be painted to match the window trim or be concealed by a wood window screen set within the opening. Staff finds the proposal appropriate.

r. ARCHITECTURAL DETAILS (REAR ACCESSORY) – Guideline 4.A.ii for New Construction states that new construction should incorporate architectural details that are in keeping with the predominant architectural style along the block face or within the district when one exists. Details should be simple in design and should complement, but not visually compete with, the character of the adjacent historic structures or other historic structures within the district. Architectural details that are more ornate or elaborate than those found within the district are inappropriate. . Staff finds that the applicant has proposed historically appropriate proportions and a design that relates to the principal building, lap siding, hip roof, and one-over-one windows. Staff finds the proposal consistent with the Guidelines.

s. MECHANICAL EQUIPMENT (REAR ACCESSORY) – Per Guideline 6.B.ii for New Construction, all mechanical equipment should be screened from view at the public right-of-way.

t. PERGOLA – The Guidelines for Additions 1.A. notes that additions should be sited to minimize view from the public right of way, should be designed to be in keeping with the existing, historic context of the block, should feature similar roof forms, and should feature a transition to differentiate the new addition from the historic structure. Additionally, the Guidelines for Additions 1.B notes that additions should be subordinate to the principal façade of the historic structure, should feature a footprint that responds to the size of the lot, and should feature an overall height that is generally consistent with that of the historic structure. The proposed pergola is proposed to be attached to the proposed garage, and will be subordinate from the primary structure. Generally, staff finds the overall massing and profile of the pergola to be appropriate.

u. PERGOLA (Materials) – The applicant has proposed materials that includes wooden posts and rafters. The Guidelines for Additions 3.A.i. notes that materials that match in type, color, and texture and include an offset or reveal to distinguish the addition from the historic structure should be used whenever possible. Any new materials introduced to the site as a result of an addition must be compatible with the architectural style and materials of the original structure. Additionally, the Guidelines for Additions 3.A.iii. notes that original roofs should be matched in terms of form and materials. Generally, staff finds the proposed pergola to be consistent with the Guidelines.

RECOMMENDATION:

Staff recommends approval of items 1 through 3 based on findings a through u, with the following stipulations:

- i. That the applicant submits the total percentage of lot coverage showing that the proposed new construction will not exceed 50 percent of total lot coverage to staff to review and approval prior to the issuance of a Certificate of Appropriateness based on finding d.
- ii. That the applicant submits an updated site plan that notates the overall height of both structures based on findings c and l.
- iii. That the applicant installs a fully wood garage door or a garage door with a design that mimics wood construction and features a smooth finish without a faux wood grain texture based on finding e. Final garage door specifications must be submitted to staff for review and approval prior to the issuance of a Certificate of Appropriateness.
- iv. That the applicant installs a window that meet staff’s standard window stipulations and submits updated specifications to staff for review and approval prior to the issuance of a Certificate of Appropriateness based on findings g and r. The windows should feature an inset of two (2) inches within facades and should feature profiles that are found historically within the immediate vicinity. Meeting rails must be no taller than 1.25” and stiles no wider than 2.25”. White manufacturer’s color is not allowed, and color selection must be presented to staff. There should be a minimum of two inches in depth between the front face of the window trim and the front face of the top window sash. This must be accomplished by recessing the window sufficiently within the opening or with the installation of additional window trim to add thickness. Window trim must feature traditional dimensions and architecturally appropriate sill detail. Window track components must be painted to match the window trim or concealed by a wood window screen set within the opening.
- v. That the applicant installs a standing seam metal roof featuring panels that are 18 to 21 inches wide, seams that are 1 to 2 inches high, a crimped ridge seam, and match the current finish or a standard galvalume finish. Panels should be smooth without striation or corrugation. Ridges are to feature a double-munch or crimped ridge configuration; no vented ridge caps or end caps are allowed. All chimney, flue, and related existing roof details must be preserved. An

- inspection must be scheduled with OHP staff prior to the start of work to verify that the roofing material matches the approved specifications. No modifications to the roof pitch or roof form are requested or approved at this time.
- v. That the applicant submits an updated site plan featuring any additional site work required between the existing driveway apron and the new garage structure to staff for review and approval prior to the issuance of a Certificate of Appropriateness based on finding i.
 - vi. That the applicant meets all setback standards as required by city zoning requirements and obtains a variance from the Board of Adjustment if applicable.

City of San Antonio One Stop



September 27, 2023

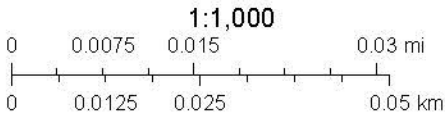



1 - FRONT OF EXISTING RESIDENCE FROM CORNER OF E. DEWEY PL. & GILLESPIE ST.



2 - FRONT OF EXISTING RESIDENCE FROM E. DEWEY PL. W/ VIEW OF SIDE & BACKYARD



3 - VIEW OF BACK YARD & REAR OF HOUSE FROM NORTHWEST CORNER OF LOT



4 - VIEW OF SIDE OF EXISTING RESIDENCE & BACK YARD FROM GILLESPIE ST.

REVISIONS		
#	DATE	ISSUE
01	07.27.23	25% S.D.
02	08.22.23	HDRC REVIEW

ELIZABETH HAYNES

EH

ARCHITECT

ELIZABETH HAYNES, LLC
4047 BROADWAY ST.
SAN ANTONIO, TEXAS 78209
p) 210.422.7484
ehaynes@ehaynesarch.com

OWNER REVIEW ONLY.
NOT FOR REGULATORY
APPROVAL, PERMITTING
OR CONSTRUCTION

CASTILLO-PORTER ADDITION

OWNER: Melanie Castillo & Trey Porter
PROPERTY ADDRESS: 501 E Dewey Place
San Antonio, TX 78212

DRAWN BY	MK
DATE	AUGUST 22, 2023
SHEET CONTENTS	BUILDING ELEVATIONS
SHEET NO.	

REVISIONS		
#	DATE	ISSUE
01	07.27.23	25% S.D.
02	08.22.23	HDRC REVIEW

ELIZABETH HAYNES

ARCHITECT

ELIZABETH HAYNES, LLC
4047 BROADWAY ST.
SAN ANTONIO, TEXAS 78209
p) 210.422.7484
ehaynes@ehaynesarch.com

OWNER REVIEW ONLY.
NOT FOR REGULATORY
APPROVAL, PERMITTING
OR CONSTRUCTION

CASTILLO-PORTER ADDITION

OWNER: Melanie Castillo & Trey Porter
PROPERTY ADDRESS: 501 E Dewey Place
San Antonio, TX 78212

DRAWN BY	MK
DATE	AUGUST 22, 2023
SHEET CONTENTS	BUILDING ELEVATIONS
SHEET NO.	

HDRC2.0

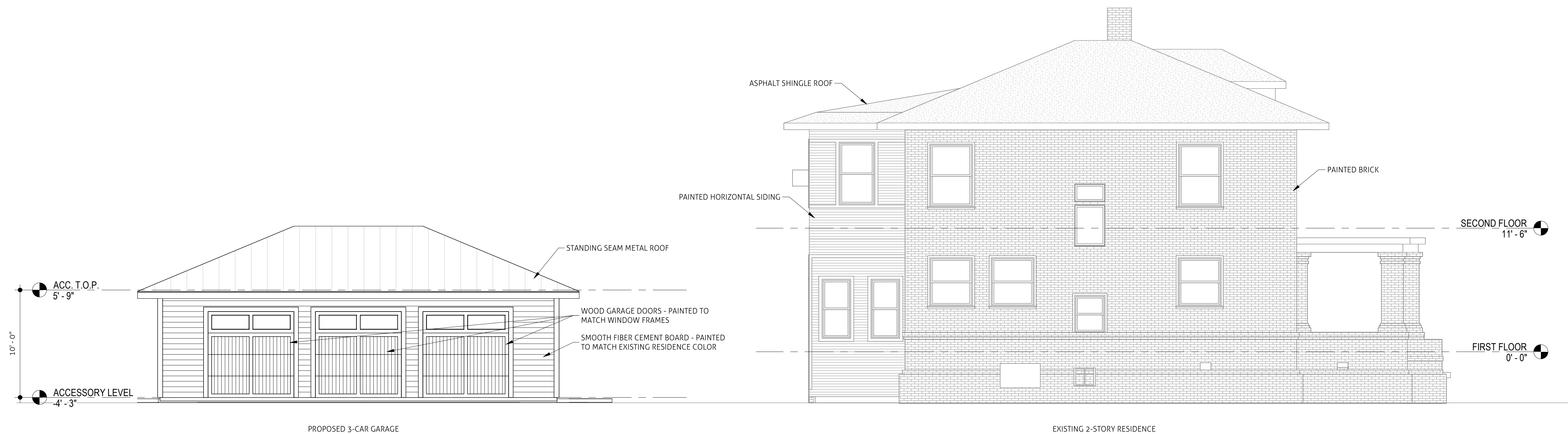

1 WEST GARAGE/HOUSE
3/16" = 1'-0"

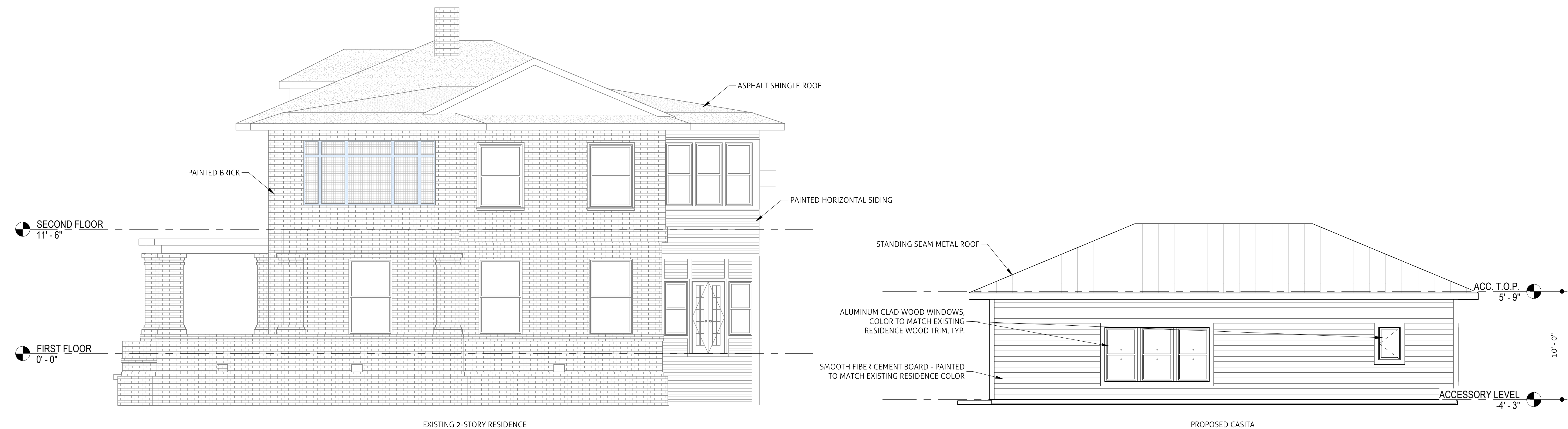

2 EAST HOUSE/CASITA
3/16" = 1'-0"

REVISIONS		
#	DATE	ISSUE
01	07.27.23	25% S.D.
02	08.22.23	HDRC REVIEW

ELIZABETH HAYNES

ARCHITECT

ELIZABETH HAYNES, LLC
4047 BROADWAY ST.
SAN ANTONIO, TEXAS 78209
p) 210.422.7484
ehaynes@ehaynesarch.com

OWNER REVIEW ONLY.
NOT FOR REGULATORY
APPROVAL, PERMITTING
OR CONSTRUCTION

CASTILLO-PORTER ADDITION

OWNER: Melanie Castillo & Trey Porter
PROPERTY ADDRESS: 501 E Dewey Place
San Antonio, TX 78212

DRAWN BY	MK
DATE	AUGUST 22, 2023
SHEET CONTENTS	BUILDING ELEVATIONS
SHEET NO.	

HDRC2.1

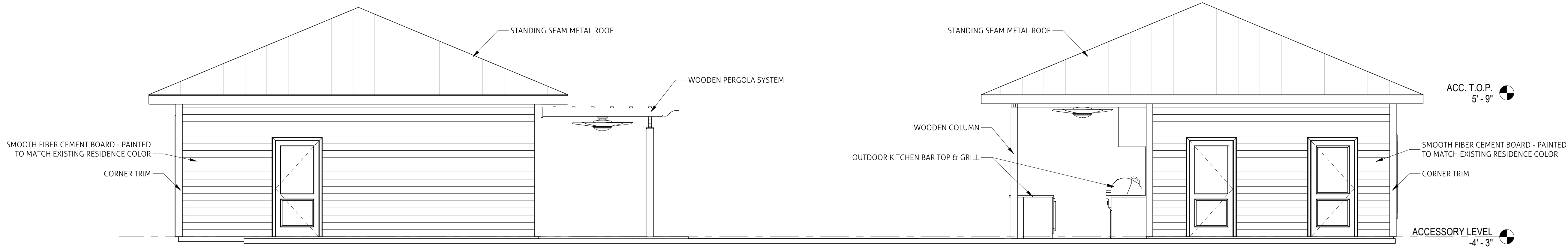

1 SOUTH GARAGE/CASITA
1/4" = 1'-0"

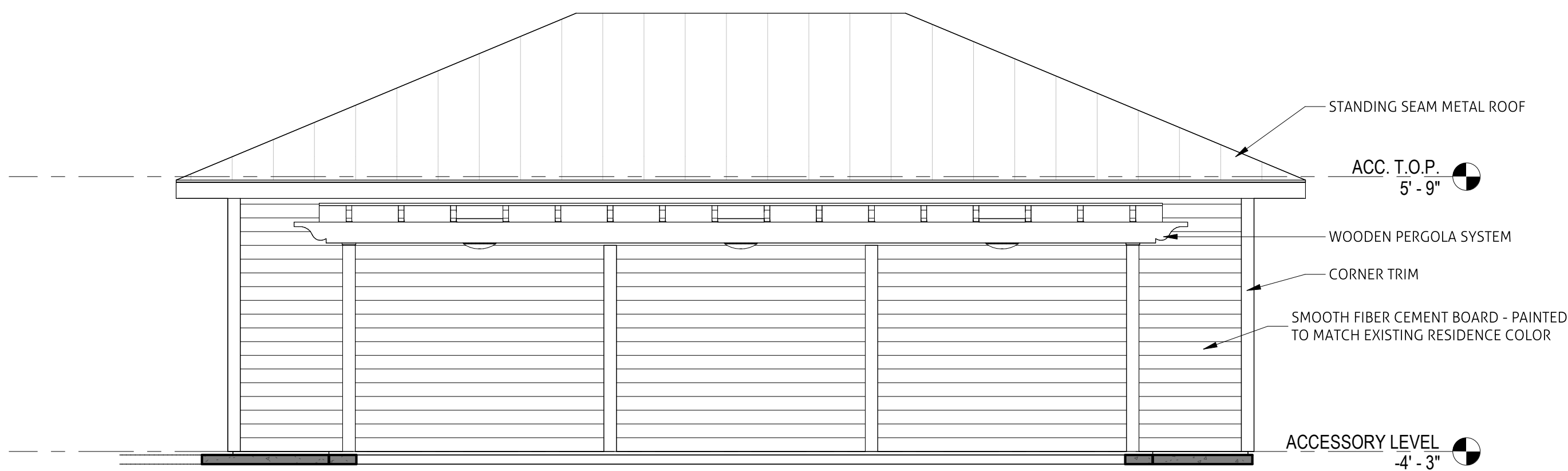

2 EAST GARAGE
1/4" = 1'-0"

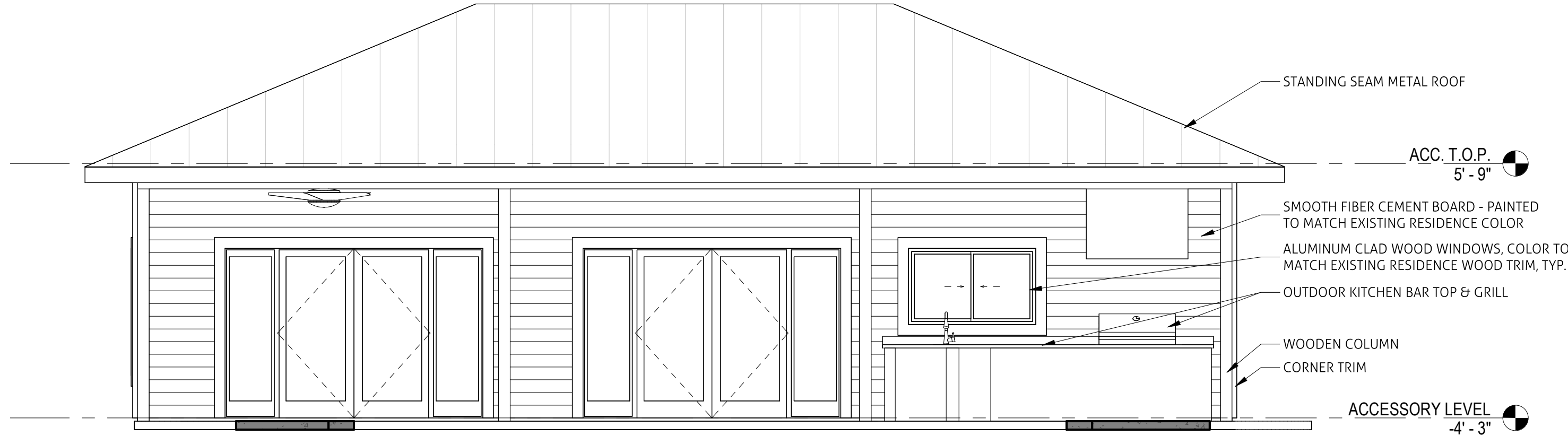

3 CASITA WEST
1/4" = 1'-0"

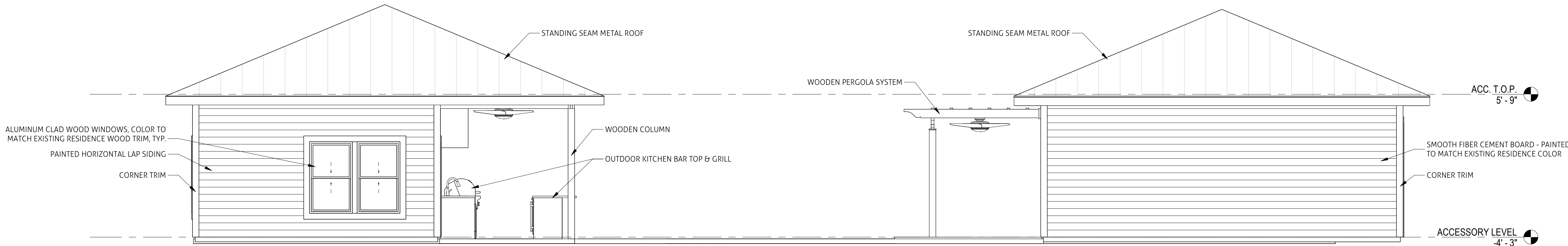

4 NORTH GARAGE/CASITA
1/4" = 1'-0"

4

HDRC2.01

GILLESPIE STREET

EXISTING SIDEWALK

PROPERTY LINE

5 FT. SIDE SETBACK

EXISTING 2-STORY RESIDENCE

EXISTING SIDEWALK

EAST DEWEY PLACE

HDRC2.1
4

PROPERTY LINE

5 FT. ACCESSORY STRUCTURE SETBACK

2 HDRC2.13

1
HDRC2.1

23' - 4 1/2"

5' - 0"

37' - 3"

PROPOSED 3-CAR GARAGE

25' - 3"

43' - 3"

PROPOSED OUTDOOR KITCHEN

PROPOSED CASITA

2 HDRC2.0

20 FT. REAR SETBACK

5 FT. SIDE SETBACK

PROPERTY LINE

9' - 5 1/2"

17' - 3"

26' - 8 1/2"

NOTE: SITE INFORMATION AND PROPERTY LINES DETERMINED FROM PDF SURVEY DATED FEB. 16, 1999. PROPERTY LINES HAVE BEEN PLACED AS ACCURATELY AS POSSIBLE.

10 FT. FRONT SETBACK

10' - 0"

PROPERTY LINE

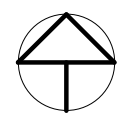

1

SITE PLAN

1/8" = 1'-0"

INDICATES LOCATION PHOTOS ON HDRC2.2

1

2

REVISIONS

#	DATE	ISSUE
01	07.27.23	25% S.D.
02	08.22.23	HDRC REVIEW



ELIZABETH HAYNES, LLC
4047 BROADWAY ST.
SAN ANTONIO, TEXAS 78209
p) 210.422.7484
ehaynes@ehaynesarch.com

OWNER REVIEW ONLY.
NOT FOR REGULATORY
APPROVAL, PERMITTING
OR CONSTRUCTION

CASTILLO-PORTER ADDITION

OWNER: Melanie Castillo & Trey Porter
PROPERTY ADDRESS: 501 E Dewey Place
San Antonio, TX 78212

DRAWN BY
MK

DATE
AUGUST 22, 2023

SHEET CONTENTS
SITE PLAN

SHEET NO.

HDRC1.0



Lifestyle Series Double-Hung

Unit Sections

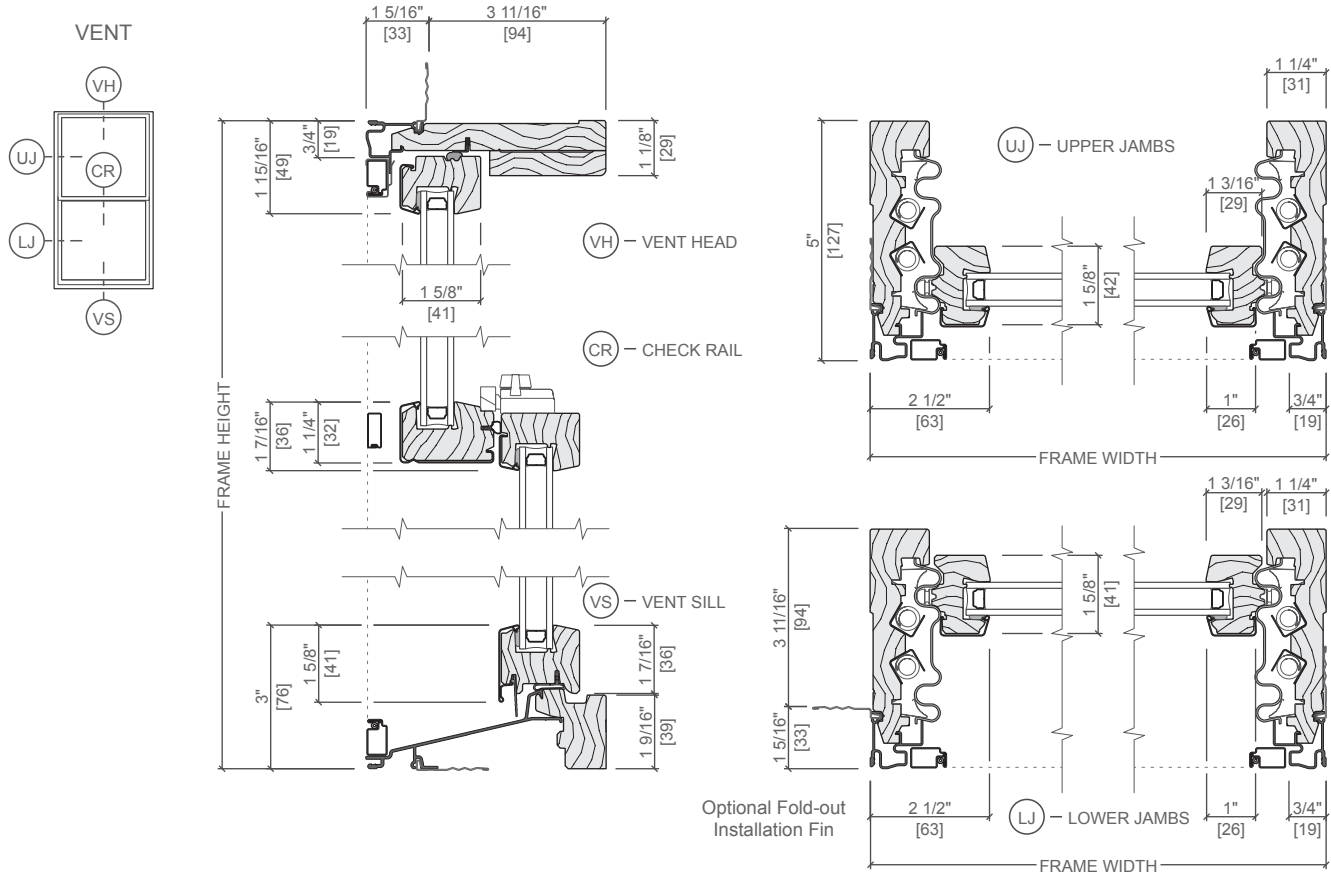

Scale 3" = 1' 0"
All dimensions are approximate.

Pella® Entry Doors



#1 preferred entry door brand by homeowners.*

A curated collection of fiberglass and steel entry doors delivering dependable performance and inspired designs.

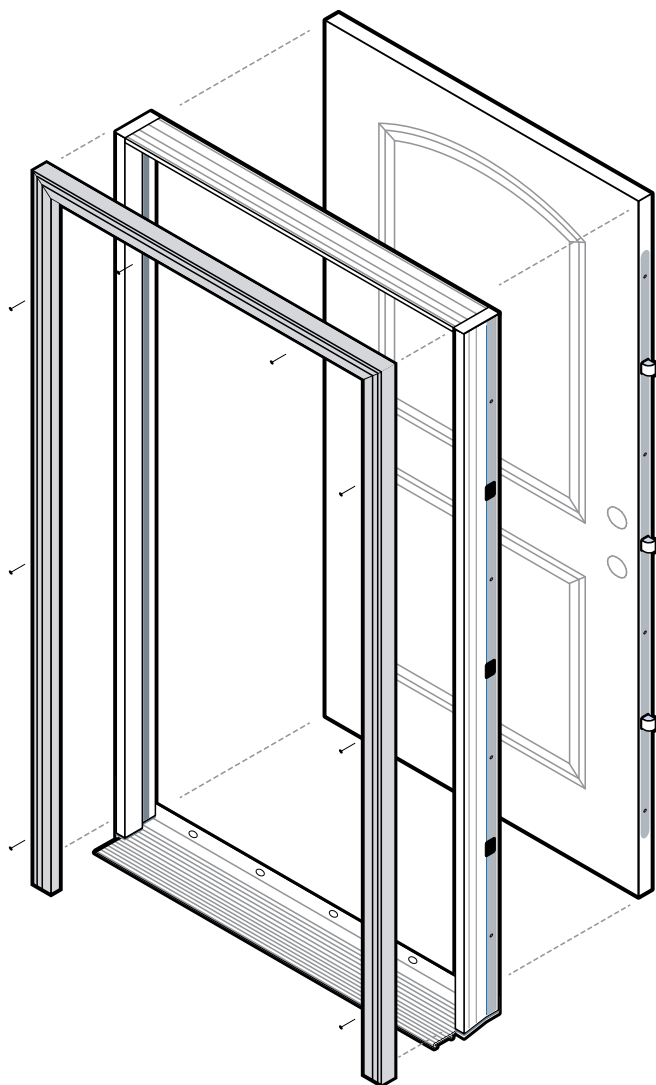

Rendering shown with all available options.

- **Whole home solution**

Trust Pella to be your whole project solution with our complete offering of windows, patio doors and entry doors. Support is available where and when you need it with trusted national, regional and local partners in sales and installation.

- **Innovative security sensors**

Our integrated security sensors are factory-installed and integrated directly into the entry door system. Preserving the beauty and warranty of a Pella entry door while increasing peace of mind, they can be used with the free Pella Insynctive® app and integrate with many home security systems.

- **Premium hardware**

Pella has partnered with Baldwin®, the #1 premium hardware brand to create three stunning collections to complement your project's style, architecture and coordinating window hardware.

- **Variety of panel materials**

Available in fiberglass and steel, our collection of entry doors can meet the needs of your design vision, while providing exceptional performance and energy efficiency.

- **Rot-resistant frame system**

Pella's complete panel and frame system for fiberglass and steel entry doors is made of a rigid closed cell poly-fiber material and is engineered to be exceptionally energy efficient. It does not absorb moisture and is rot resistant, reducing potential callbacks.

- **Energy-efficient panels**

Our fiberglass and steel entry doors feature solid polyurethane foam-filled panels to increase energy efficiency and ensure years of exceptional performance.

- **Desired, on-trend colors**

Select from a curated color collection, created in collaboration with the team at Sherwin-Williams DesignHouse for Performance Coatings. They are designed to complement Pella windows and patio doors and coordinate with other exterior finishes, including siding, roofing, stone and shingles.

- **Most popular styles**

With the most popular panel styles, we've made the selection process for your next project faster and easier. With a panel offering that fits every home style, you can help fulfill your customer's desired aesthetic.

- **Available impact options**

Offering panel and glass options for impact-certification, Pella's fiberglass and steel panels and frame system allow for code compliance. See performance details at PellaADM.com for more information.



Pella® entry doors are backed by some of the strongest warranties in the business.²

Pella entry door fiberglass systems with composite exterior frames are backed by the Pella Limited Lifetime Warranty. The Pella 20/10 Limited Warranty is the standard warranty for all steel and wood entry doors from Pella.

* Study of homeowner perceptions of leading national brands. Study commissioned by Pella, 2019.

Product Specifications

Entry Door Styles	Min. Width	Min. Height	Max. Width¹	Max. Height	Performance Values¹	
					U-Factor	SHGC
Flush Glazed Full Light²	30"	80"	36"	96"	0.25	0.16
Full Light²	30"	80"	36"	96"	0.25	0.16
3/4 Light²	32"	80"	36"	96"	0.25	0.21
3/4 Deluxe Oval Light²	32"	80"	36"	80"	0.24	0.15
1/2 Light 1 Panel Plank	32"	80"	36"	96"	0.23	0.16
Craftsman Light²	32"	80"	36"	96"	0.19	0.09
Twin Colonial Light	32"	80"	36"	80"	0.19	0.09
2 Panel Square	32"	80"	36"	96"	0.15	0.01
2 Panel Arch Plank	32"	80"	36"	96"	0.15	0.01
Craftsman²	32"	80"	36"	96"	0.15	0.01
6 Panel²	30"	80"	36"	96"	0.15	0.01
Flush	30"	80"	36"	96"	0.15	0.01

Panel Styles

Solid



2 Panel Square



2 Panel Arch Plank



Craftsman²



6 Panel²



Flush

Glazed



Craftsman Light²



1/2 Light 2 Panel²



1/2 Light 1 Panel²



1/2 Light 1 Panel Plank



3/4 Oval Light²



3/4 Deluxe Oval Light²



3/4 Light²



Full Light²



3 Light Equal



4 Light Equal



Twin Colonial Light



Fan Light



Fan Light Rectangle



1 Light Flush

Flush Glazed



Flushed Glazed 1/2 Light²



Flushed Glazed 3/4 Light²



Flushed Glazed Full Light



Flushed Glazed Craftsman

¹ Values shown are for a single door. See your Pella representative for more information.
² Availability may be limited. Please contact your local Pella representative for more information.
³ See written limited warranties for complete details, including exceptions and limitations, at pella.com/warranty or contact Pella Customer Service at 877-473-5527.

Colors

Finishes

Find the color that coordinates best with your project, from modern to traditional styles, across the country. Our curated collection of on-trend colors was created in collaboration with the team at Sherwin-Williams DesignHouse for Performance Coatings.

Prefinished Stains



Golden Oak



Early American



Provincial



Red Mahogany



Dark Mahogany



Charcoal

Painted Fiberglass or Steel



White

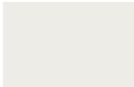

Classic White



Pearl Gray



Soft Linen



Wolf Gray



Almond



Putty



Fossil



Portobello



Brown



Brick Red



Spice Red



Sage



Pine Green



Frost Blue



Blue Ash

Glass

Glass

Low-E insulating glass is available on a broad range of glazed entry doors. It provides thermal protection for exceptional energy efficiency, insulating from both heat and cold — making it a great choice for all climates. Decorative and impact-resistant glass options are available.

Low-E Glass

Energy-saving Low-E insulating glass is a simple, elegant option that helps protect flooring and furniture from fade damage.



Low-E Glass

Low-E Obscure Glass

An elegant way to add privacy, Pella's obscure glass patterns provide unique design simplicity.



Chord



Double Water



Pear



Satin Etch



Narrow Reed

Added Peace of Mind

Integrated Security Sensors

Integrated wireless security sensors maintain aesthetics, streamline security installation and ensure no warranty loss is caused by post-installation drilling. Sensors can be monitored via the free Pella Insynctive® mobile app and are compatible with major security panel systems.* For more information, go to connectpella.com.

* Requires the Pella Insynctive App on a smart device, an Insynctive Bridge and a wireless home internet router with internet connection.



Lifestyle Series In-Swing Patio Door

Performance Data

Size and Performance Data

	Dual-Pane Glazing	Triple-Pane Glazing
Sizes		
Standard door sizes	●	●
Standard sidelight sizes	–	●
Standard transom sizes - Fixed Frame Direct Set	●	●
Special sizes available	–	●
Performance₁		
Meets or Exceeds AAMA/WDMA Ratings	LC50 Hallmark Certified	LC55 Hallmark Certified
Air Infiltration (cfm/ft ² of frame @ 1.57 psf wind pressure)	0.15	0.10
Water Resistance	7.5 psf	8.36 psf
Design Pressure	50 psf	55 psf
Other Performance Criteria		
Forced Entry Resistance Level (Minimum Security Grade) ₂	40	40

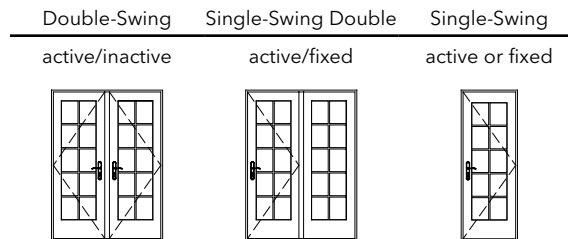

Sound Transmission Class / Outdoor-Indoor Transmission Class

Product	Frame Size Tested ₃	Glazing System				STC Rating	OITC Rating
		Overall Glazing Thickness	Exterior Glass Thickness	Interior Glass Thickness	Third Pane Thickness (ML)		
Lifestyle Series In-Swing Patio Door	Active-Fixed - Dual-Pane Glass						
	71-1/4"x 81-1/4"	13/16"	3mm	3mm	–	30	24
	71-1/4"x 81-1/4"	13/16"	5mm	3mm	–	32	28
	Active-Inactive - Triple-Pane Glass						
	71-1/4"x 81-1/2"	11/16"	3mm	3mm	3mm	34	28
	71-1/4"x 81-1/2"	11/16"	5mm	3mm	4mm	35	31
	71-1/4"x 81-1/2" with blind	11/16"	5mm	3mm	4mm	35	31
	71-1/4"x 81-1/2" with shade	11/16"	5mm	3mm	4mm	35	31

(1) Maximum performance for single unit when glazed with the appropriate glass thickness. See Design Data pages in this section for specific product performance class and grade values. Values shown are for standard and special sizes; Custom sizes may not have the same values. Contact your local sales representative for complete information.

(2) The higher the level, the greater the product's ability to resist forced entry.

(3) ASTM E 1425 defines standard sizes for acoustical testing. Ratings achieved at that size are representative of all sizes of the same configuration.



Lifestyle Series In-Swing Patio Door

Features and Options

Standard	Options / Upgrades
Glazing	
Glazing Type	
Dual-Pane Glazing	Triple-Pane Glazing with Clear Moveable Light
Insulated Glass Options/Low-E Types	
Advanced Low-E	SunDefense™ Low-E
	AdvancedComfort Low-E
	NaturalSun Low-E
Glass Performance Package Options	
Base Package (Dual-Pane)	Performance Package - Triple-Pane
	Sound Control Package - Triple-Pane with STC glass
	Energy Efficiency Package - Triple-Pane with AdvancedComfort Low-E
	Ultimate Performance Package - Triple-Pane with AdvancedComfort Low-E and STC glass
Additional Glass Options	
Annealed Glass	STC Glazing Options
	Tempered Glass
	Obscure Glass ¹
Gas Fill/High Altitude	
Argon	High altitude (Air-filled only)
Exterior	
EnduraClad® Cladding Colors¹	
4 Standard colors	8 Feature Colors
Sill Finish²	
Black	Mill
Interior¹	
Unfinished wood	Factory primed, Factory prefinished paint, Factory prefinished stain
Wood Types	
Pine	–
Hardware	
Champagne, White, Brown or Matte Black	Satin Brass, Satin Nickel
Locking System	
Multi-Point	–
Key lock	–
Grilles	
Simulated-Divided-Light with Optional Spacer (Dual-Pane glazing)	
–	Traditional, Prairie, Top Row, Cross, Custom - Equally Divided
Simulated-Divided-Light with Grilles-Between-the-Glass (Triple-Pane glazing)	
–	Traditional, Prairie, Top Row, Cross, Custom - Equally Divided
Grilles-Between-the-Glass	
–	Traditional, Prairie, Top Row, Cross, Custom - Equally Divided
Integrated Between-the-Glass Options (Triple-Pane Only)¹	
Cellular Fabric Shades	
–	Raise-and-lower bottom-up
Slimshade® Blinds	
–	Raise-and-lower bottom-up
Screens	
–	InView™ screens

(–) = Not Available

(1) Contact your local Pella sales representative for current designs and color options. Cellular fabric shades and Slimshade blinds are not available in transom units

(2) ADA sill available in mill finish only.



Lifestyle Series In-Swing Patio Door

Combination Assemblies

Combinations are a great way to create visual interest in any project. A combination is an assembly formed by two or more separate windows or doors whose frames are mulled together by a combination or reinforcing mullion.

Pella door combinations are available in an endless variety of arrangements. Below are available factory-assembled combinations. Refer to Combinations section for typical combinations and requirements and limitations related to mulling various combinations.

Contact your local Pella sales representative for more information.

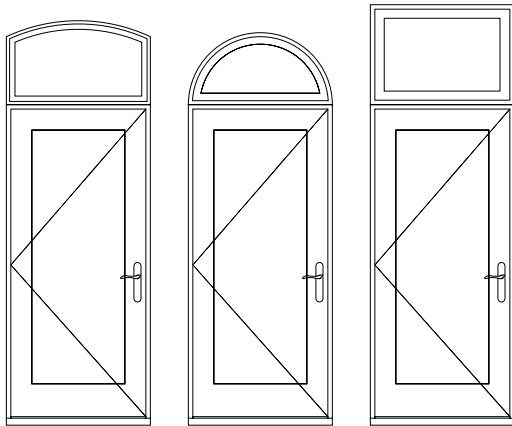

Arch Head over
Single

Half Circle over
Single

Transom over
Single

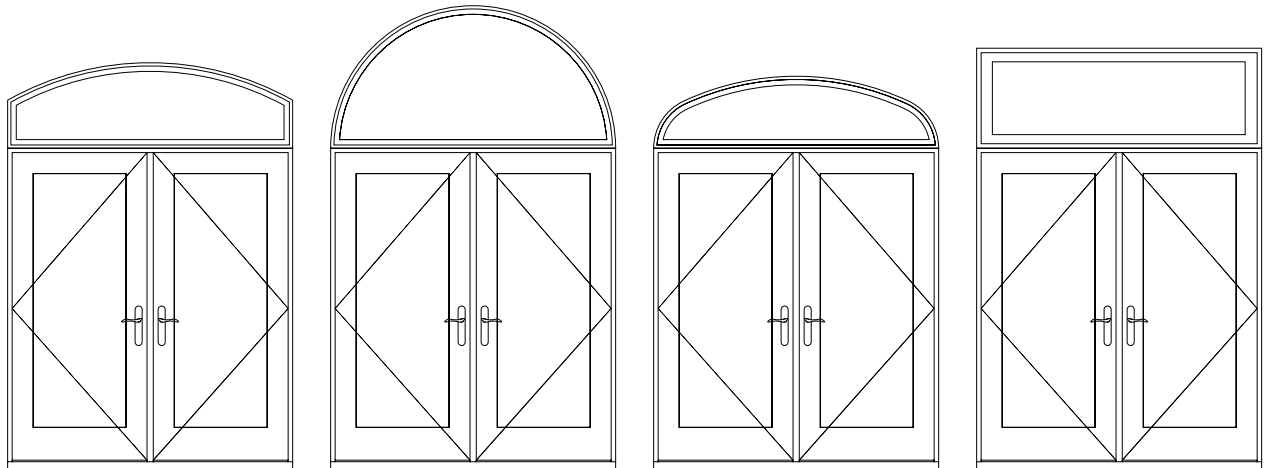

Arch Head over
Double

Half Circle over
Double

Elliptical over
Double

Transom over
Double

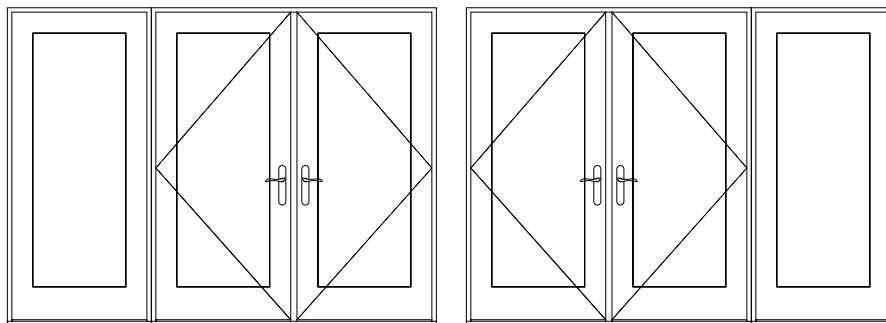

Double with
Single Left

Double with
Single Right



Lifestyle Series In-Swing Patio Door

Grilles

Grille Profiles - Dual-Pane

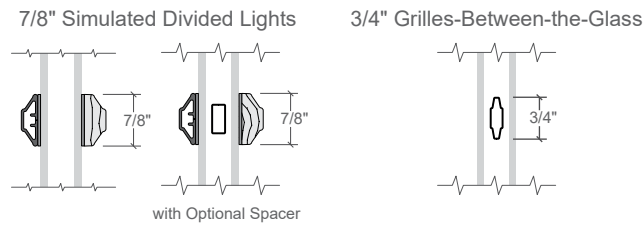

Grille Profiles - Triple-Pane

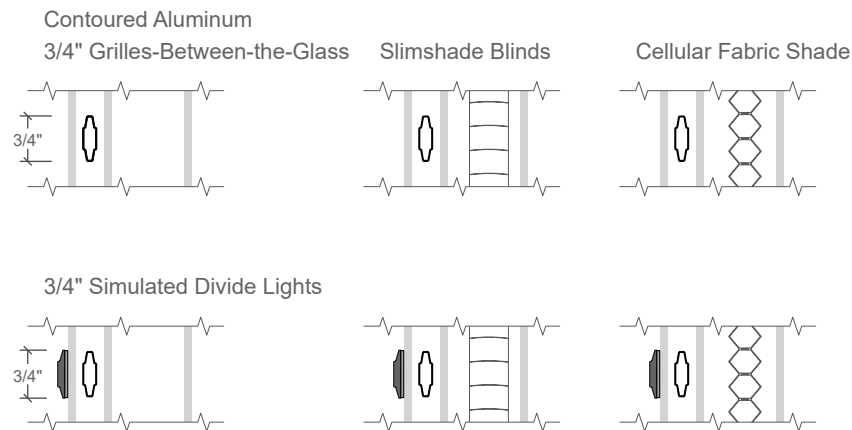

Contact your local Pella sales representative for current availability.

Grille Patterns

Prairie Lite Patterns

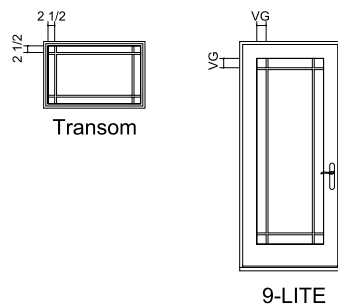

Other Available Patterns

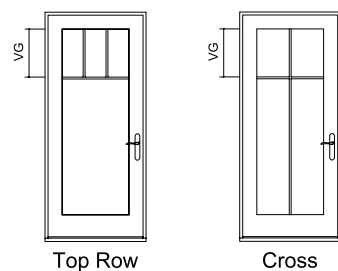

Prairie

- Standard corner lite dimension for Prairie patterns = 3-1/2" VG.

Top Row

- Standard visible glass to separator bar = 14".

Cross

- Standard visible glass to separator bar = one-quarter of total visible glass height.

For traditional patterns, see size tables.

VG = Visible Glass

Lite dimensions noted can vary.

Custom configurations are also available, for details contact your local Pella sales representative.



Lifestyle Series In-Swing Patio Door

Standard Size Tables - Dual-Pane

Transoms SINGLE DOOR

		(781) (762)	(870) (851)	(933) (914)	(981) (962)
Opening		2' 6 3/4"	2' 10 1/4"	3' 0 3/4"	3' 2 5/8"
Frame		2' 6"	2' 9 1/2"	3' 0"	3' 1 7/8"
(654) (635)	1' 2"				
	1' 5"				
	2' 1 3/4"				
	2' 1"				

DOUBLE DOOR

		(1 524) (1 505)	(1 702) (1 682)	(1 829) (1 810)	(1 924) (1 905)
Opening		5' 0"	5' 7"	6' 0"	6' 3 3/4"
Frame		4' 11 1/4"	5' 6 1/4"	5' 11 1/4"	6' 3"
(654) (635)	1' 2"				
	1' 5"				
	2' 1 3/4"				
	2' 1"				

6' 7" Single Doors

FIXED VENT

		(781) (762)	(870) (851)	(933) (914)	(981) (962)
Opening		2' 6 3/4"	2' 10 1/4"	3' 0 3/4"	3' 2 5/8"
Frame		2' 6"	2' 9 1/2"	3' 0"	3' 1 7/8"
(2 032) (2 019)	6' 8"				
	6' 7 1/2"				

Single-Swing Doors

FIXED-ACTIVE

		(1 524) (1 505)	(1 702) (1 682)	(1 829) (1 810)	(1 924) (1 905)
Opening		5' 0"	5' 7"	6' 0"	6' 3 3/4"
Frame		4' 11 1/4"	5' 6 1/4"	5' 11 1/4"	6' 3"
(2 032) (2 019)	6' 8"				
	6' 7 1/2"				

Double-Swing Doors

ACTIVE-INACTIVE

		(1 524) (1 505)	(1 702) (1 682)	(1 829) (1 810)	(1 924) (1 905)
Opening		5' 0"	5' 7"	6' 0"	6' 3 3/4"
Frame		4' 11 1/4"	5' 6 1/4"	5' 11 1/4"	6' 3"
(2 032) (2 019)	6' 8"				
	6' 7 1/2"				

Not to scale.

T = Tempered glass is standard.





Lifestyle Series In-Swing Patio Door

Standard Size Tables - Dual-Pane

6' 10" Single Door

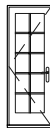
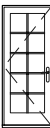
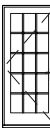
FIXED VENT

	(781) (762)	(870) (851)	(933) (914)	(981) (962)
Opening	2' 6 3/4"	2' 10 1/4"	3' 0 3/4"	3' 2 5/8"
Frame	2' 6"	2' 9 1/2"	3' 0"	3' 1 7/8"
Diagram				
	3082	3482	3682	3882

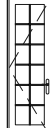
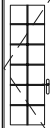
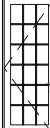
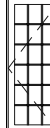

8' 0" Single Door

FIXED VENT

	(781) (762)	(870) (851)	(933) (914)	(981) (962)
Opening	2' 6 3/4"	2' 10 1/4"	3' 0 3/4"	3' 2 5/8"
Frame	2' 6"	2' 9 1/2"	3' 0"	3' 1 7/8"
Diagram				
	3096	3496	3696	3896



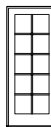

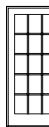
Single-Swing Doors

FIXED-ACTIVE

	(1 524) (1 505)	(1 702) (1 682)	(1 829) (1 810)	(1 924) (1 905)
Opening	5' 0"	5' 7"	6' 0"	6' 3 3/4"
Frame	4' 11 1/4"	5' 6 1/4"	5' 11 1/4"	6' 3"
Diagram				
	6082	6782	7282	7582



Single-Swing Doors

FIXED-ACTIVE

	(1 524) (1 505)	(1 702) (1 682)	(1 829) (1 810)	(1 924) (1 905)
Opening	5' 0"	5' 7"	6' 0"	6' 3 3/4"
Frame	4' 11 1/4"	5' 6 1/4"	5' 11 1/4"	6' 3"
Diagram				
	6096	6796	7296	7596



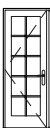

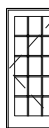
Double-Swing Doors

ACTIVE-INACTIVE

	(1 524) (1 505)	(1 702) (1 682)	(1 829) (1 810)	(1 924) (1 905)
Opening	5' 0"	5' 7"	6' 0"	6' 3 3/4"
Frame	4' 11 1/4"	5' 6 1/4"	5' 11 1/4"	6' 3"
Diagram				
	6082	6782	7282	7582

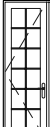
Double-Swing Doors

ACTIVE-INACTIVE

	(1 524) (1 505)	(1 702) (1 682)	(1 829) (1 810)	(1 924) (1 905)
Opening	5' 0"	5' 7"	6' 0"	6' 3 3/4"
Frame	4' 11 1/4"	5' 6 1/4"	5' 11 1/4"	6' 3"
Diagram				
	6096	6796	7296	7596

Not to scale.

















Lifestyle Series In-Swing Patio Door















Standard Size Tables - Transoms

Fixed Transoms

SINGLE DOOR

		(664) (645)	(781) (762)	(870) (851)	(933) (914)	(981) (962)
Opening		2' 2 1/8"	2' 6 3/4"	2' 10 1/4"	3' 0 3/4"	3' 2 5/8"
Frame		2' 1 3/8"	2' 6"	2' 9 1/2"	3' 0"	3' 1 7/8"
(654) (635)	2' 1 3/4"	 2614	 3014	 3414	 3614	 3814
	1' 5 3/4"	 2617	 3017	 3417	 3617	 3817
	2' 1"	 2625	 3025	 3425	 3625	 3825

DOUBLE DOOR

		(1 289) (1 270)	(1 524) (1 505)	(1 702) (1 682)	(1 829) (1 810)	(1 924) (1 905)
Opening		4' 2 3/4"	5' 0"	5' 7"	6' 0"	6' 3 3/4"
Frame		4' 2"	4' 11 1/4"	5' 6 1/4"	5' 11 1/4"	6' 3"
(654) (635)	2' 1 3/4"	 5014	 6014	 6714	 7214 T	 7514 T
	1' 5 3/4"	 5017	 6017	 6717	 7217	 7517
	2' 1"	 5025	 6025	 6725	 7225	 7525

Not to scale.
T = Tempered glass is standard.



Lifestyle Series In-Swing Patio Door

Standard Size Tables - Triple-Pane

6' 7" Single Doors and Sidelight

	FIXED		VENT			
	(476)	(664)	(781)	(870)	(933)	(981)
	(457)	(645)	(762)	(851)	(914)	(962)
Opening	1' 6 3/4"	2' 2 1/8"	2' 6 3/4"	2' 10 1/4"	3' 0 3/4"	3' 2 5/8"
Frame	1' 6"	2' 1 3/8"	2' 6"	2' 9 1/2"	3' 0"	3' 1 7/8"
(2 032) (2 019)						
6' 8"	1880	2680	3080	3480	3680	3880
6' 7 1/2"						

Single-Swing Doors

	FIXED-ACTIVE					
	(1 289)	(1 524)	(1 702)	(1 829)	(1 924)	
	(1 270)	(1 505)	(1 682)	(1 810)	(1 905)	
Opening	4' 2 3/4"	5' 0"	5' 7"	6' 0"	6' 3 3/4"	
Frame	4' 2"	4' 11 1/4"	5' 6 1/4"	5' 11 1/4"	6' 3"	
(2 032) (2 019)						
6' 8"	5080	6080	6780	7280	7580	
6' 7 1/2"						

Double-Swing Doors

	ACTIVE-INACTIVE					
	(1 289)	(1 524)	(1 702)	(1 829)	(1 924)	
	(1 270)	(1 505)	(1 682)	(1 810)	(1 905)	
Opening	4' 2 3/4"	5' 0"	5' 7"	6' 0"	6' 3 3/4"	
Frame	4' 2"	4' 11 1/4"	5' 6 1/4"	5' 11 1/4"	6' 3"	
(2 032) (2 019)						
6' 8"	5080	6080	6780	7280	7580	
6' 7 1/2"						

Not to scale.



Lifestyle Series In-Swing Patio Door

Standard Size Tables - Triple-Pane

6' 10" Single Door

FIXED VENT

	(476) (457)	(664) (645)	(781) (762)	(870) (851)	(933) (914)	(981) (962)
Opening	1' 6 3/4"	2' 2 1/8"	2' 6 3/4"	2' 10 1/4"	3' 0 3/4"	3' 2 5/8"
Frame	1' 6"	2' 1 3/8"	2' 6"	2' 9 1/2"	3' 0"	3' 1 7/8"
(2 083) (2 070)						
6' 10"						
6' 9 1/2"						
	1882	2682	3082	3482	3682	3882

Single-Swing Doors

FIXED-ACTIVE

	(1 289) (1 270)	(1 524) (1 505)	(1 702) (1 682)	(1 829) (1 810)	(1 924) (1 905)
Opening	4' 2 3/4"	5' 0"	5' 7"	6' 0"	6' 3 3/4"
Frame	4' 2"	4' 11 1/4"	5' 6 1/4"	5' 11 1/4"	6' 3"
(2 083) (2 070)					
6' 10"					
6' 9 1/2"					
	5082	6082	6782	7282	7582

Double-Swing Doors

ACTIVE-INACTIVE

	(1 289) (1 270)	(1 524) (1 505)	(1 702) (1 682)	(1 829) (1 810)	(1 924) (1 905)
Opening	4' 2 3/4"	5' 0"	5' 7"	6' 0"	6' 3 3/4"
Frame	4' 2"	4' 11 1/4"	5' 6 1/4"	5' 11 1/4"	6' 3"
(2 083) (2 070)					
6' 10"					
6' 9 1/2"					
	5082	6082	6782	7282	7582

Not to scale.







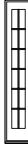

Lifestyle Series In-Swing Patio Door

Standard Size Tables - Triple-Pane



8' 0" Single Door

FIXED VENT

	(476) (457)	(664) (645)	(781) (762)	(870) (851)	(933) (914)	(981) (962)
Opening	1' 6 3/4"	2' 2 1/8"	2' 6 3/4"	2' 10 1/4"	3' 0 3/4"	3' 2 5/8"
Frame	1' 6"	2' 1 3/8"	2' 6"	2' 9 1/2"	3' 0"	3' 1 7/8"
(2 438) (2 426) 8' 0" 7' 11 1/2"						
	1896	2696	3096	3496	3696	3896

Single-Swing Doors

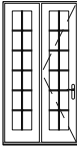
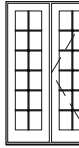
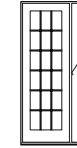
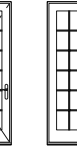
FIXED-ACTIVE

	(1 289) (1 270)	(1 524) (1 505)	(1 702) (1 682)	(1 829) (1 810)	(1 924) (1 905)
Opening	4' 2 3/4"	5' 0"	5' 7"	6' 0"	6' 3 3/4"
Frame	4' 2"	4' 11 1/4"	5' 6 1/4"	5' 11 1/4"	6' 3"
(2 438) (2 426) 8' 0" 7' 11 1/2"					
	5096	6096	6796	7296	7596

Double-Swing Doors

ACTIVE-INACTIVE

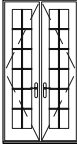
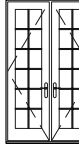
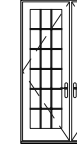
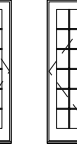
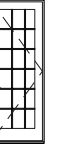
	(1 289) (1 270)	(1 524) (1 505)	(1 702) (1 682)	(1 829) (1 810)	(1 924) (1 905)
Opening	4' 2 3/4"	5' 0"	5' 7"	6' 0"	6' 3 3/4"
Frame	4' 2"	4' 11 1/4"	5' 6 1/4"	5' 11 1/4"	6' 3"
(2 438) (2 426) 8' 0" 7' 11 1/2"					
	5096	6096	6796	7296	7596

Not to scale.



Lifestyle Series In-Swing Patio Door

Special Sizes and Dimensions

In-Swing Door Special Size Frame Dimensions*

	Minimum	Maximum
Single Door	2' 1-11/32" W x 6' 7-1/2" H (25-11/32" x 79-1/2") (644 x 2 019)	3' 1" W x 7' 11" H (37-7/8" x 95-1/2") (962 x 2 426)
Double Door	4' 2" W x 6' 7-1/2" H (50" x 79-1/2") (1 270 x 2 019)	6' 3" W x 7' 11" H (75" x 95-1/2") (1 905 x 2 426)
Transom	2' 2" W x 1' 2" H (26" x 14") (660 x 356)	6' 3" W x 2' 1" H (75" x 25") (1 905 x 635)
Sidelight	1' 6" W x 6' 7-1/2" H (18" x 79-1/2") (457 x 2 019)	1' 6" W x 7' 11" H (18" x 95-1/2") (457 x 2 426)

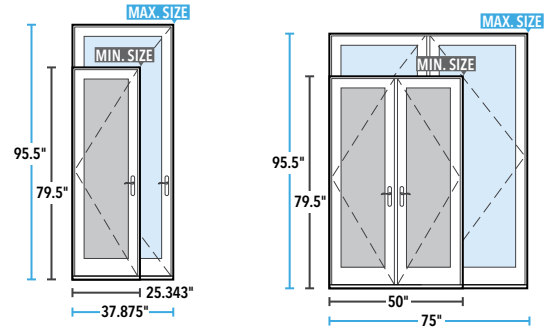

In-Swing Door Glass Formulas

	Single Door	Double Door	Sidelight	Transom
Visible Glass Dual-Pane	Width = Frame - 10.7" Height = Frame - 15.2535"	Width = Frame - 20.65" ÷ 2 Height = Frame - 15.2535"	NA	Width = Frame - 3.25" Height = Frame - 3.25"
Actual Glass Dual-Pane	Width = Frame - 9.52" Height = Frame - 14.0735"	Width = Frame - 18.29" ÷ 2 Height = Frame - 14.0735"	NA	Width = Frame - 2" Height = Frame - 2"
Visible Glass ₁ Triple-Pane	Width = Frame - 12.436" Height = Frame - 16.185"	Width = Frame - 24.122" ÷ 2 Height = Frame - 16.185"	Width = Frame - 9.02" Height = Frame - 16.185"	NA
Actual Glass ₁ Triple-Pane	Width = Frame - 11.313" Height = Frame - 15.0625"	Width = Frame - 21.876" ÷ 2 Height = Frame - 15.0625"	Width = Frame - 7.875" Height = Frame - 15.0625"	NA

Clear Opening Formula

	Width	Height
Triple-Pane Clear Opening (@ 90°)	Double Door–Active Panel = Frame Width - 4.9375" ÷ 2 Double Door–Both Panels = Frame - 7.5" Single Door = Frame - 4.9375"	Height = Frame - 3.25"
Triple-Pane Clear Opening (@ 172°)	Double Door–Active Panel = Frame Width - 4.375" ÷ 2 Double Door–Both Panels = Frame - 6.65625" Single Door = Frame - 3"	Height = Frame - 3.25"
Dual-Pane Clear Opening (@ 90°)	Double Door–Active Panel = Frame Width - 4.9375" ÷ 2 Double Door–Both Panels = Frame - 7.5" Single Door = Frame - 5.3125"	Height = Frame - 3.0625"
Dual-Pane Clear Opening (@ 176°)	Double Door–Active Panel = Frame Width - 2.6875" ÷ 2 Double Door–Both Panels = Frame - 6" Single Door = Frame - 3.0625"	Height = Frame - 3.0625"

Clear Opening Schematic

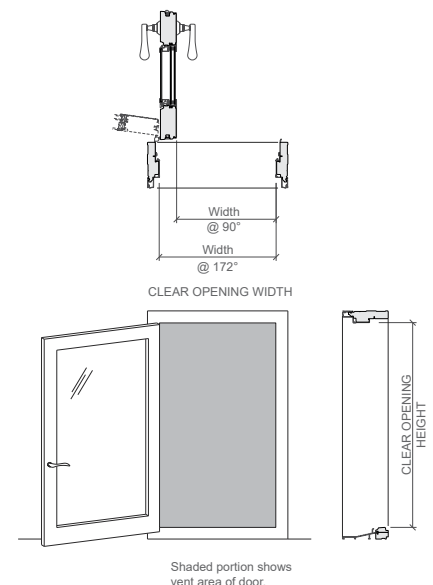

* Available for Triple-Pane only, within size range shown. Keep frame dimensions to the nearest 1/4" increment.

(1) Dimensions of exterior light. Visible Glass of interior Moveable Light is 1/4" smaller.

To convert areas to square meters (m²), multiply square feet by 0.0929.



Lifestyle Series In-Swing Patio Door

Design Data

Dual-Pane									
	Unit	Single and Double Doors	Clear Opening (Inches) ₁			Vent Area Ft²	Visible Glass Ft²	Standard Glass Thickness (mm) Tempered	Performance Class & Grade
			Width (Open 176°)	Width (Open 90°)	Height (Inches)				
6' 7-1/2" Doors	3080	F	—	—	—	—	8.6	3	LC50
	3480	F	—	—	—	—	10.2	3	LC50
	3680	F	—	—	—	—	11.3	3	LC50
	3880	F	—	—	—	—	12.1	3	LC50
	3080	L/R	26-15/16	24-11/16	76-7/16	14.3	8.6	3	LC50
	3480	L/R	30-7/16	28-3/16	76-7/16	16.2	10.2	3	LC50
	3680	L/R	32-15/16	30-11/16	76-7/16	17.5	11.3	3	LC50
	3880	L/R	34-13/16	32-9/16	76-7/16	18.5	12.1	3	LC50
	6080	AI / IA	56-1/4	51-3/4	76-7/16	29.9	17.2	3	LC50
	6780	AI / IA	63-1/4	58-3/4	76-7/16	33.6	20.3	3	LC50
	7280	AI / IA	68-1/4	63-3/4	76-7/16	36.2	22.6	3	LC50
	7580	AI / IA	72	67-1/2	76-7/16	38.2	24.2	3	LC50
	6080	FA/AF	26-15/16	24-11/16	76-7/16	14.3	17.2	3	LC50
	6780	FA/AF	30-7/16	28-3/16	76-7/16	16.2	20.3	3	LC50
	7280	FA/AF	32-15/16	30-11/16	76-7/16	17.5	22.6	3	LC50
	7580	FA/AF	34-13/16	32-9/16	76-7/16	18.5	24.2	3	LC50
6' 10" Doors	3082	F	—	—	—	—	8.9	3	LC50
	3482	F	—	—	—	—	10.5	3	LC50
	3682	F	—	—	—	—	11.6	3	LC50
	3882	F	—	—	—	—	12.5	3	LC50
	3082	L/R	26-15/16	24-11/16	78-7/16	14.7	8.9	3	LC50
	3482	L/R	30-7/16	28-3/16	78-7/16	16.6	10.5	3	LC50
	3682	L/R	32-15/16	30-11/16	78-7/16	17.9	11.6	3	LC50
	3882	L/R	34-13/16	32-9/16	78-7/16	19.0	12.5	3	LC50
	6082	AI / IA	56-1/4	51-3/4	78-7/16	30.6	17.8	3	LC50
	6782	AI / IA	63-1/4	58-3/4	78-7/16	34.5	21.0	3	LC50
	7282	AI / IA	68-1/4	63-3/4	78-7/16	37.2	23.3	3	LC50
	7582	AI / IA	72	67-1/2	78-7/16	39.2	25.0	3	LC50
	6082	FA/AF	26-15/16	24-11/16	78-7/16	14.7	17.8	3	LC50
	6782	FA/AF	30-7/16	28-3/16	78-7/16	16.6	21.0	3	LC50
	7282	FA/AF	32-15/16	30-11/16	78-7/16	17.9	23.3	3	LC50
	7582	FA/AF	34-13/16	32-9/16	78-7/16	19.0	25.0	3	LC50
8' 0" Doors	3096	F	—	—	—	—	10.8	4	LC50
	3496	F	—	—	—	—	12.7	4	LC50
	3696	F	—	—	—	—	14.1	4	LC50
	3896	F	—	—	—	—	15.1	4	LC50
	3096	L/R	26-15/16	24-11/16	92-7/16	17.3	10.8	4	LC50
	3496	L/R	30-7/16	28-3/16	92-7/16	19.5	12.7	4	LC50
	3696	L/R	32-15/16	30-11/16	92-7/16	21.1	14.1	4	LC50
	3896	L/R	34-13/16	32-9/16	92-7/16	22.3	15.1	4	LC50
	6796	AI / IA	63-1/4	58-3/4	92-7/16	40.6	25.4	4	LC50
	6096	AI / IA	56-1/4	51-3/4	92-7/16	36.1	21.5	4	LC50
	7296	AI / IA	68-1/4	63-3/4	92-7/16	43.8	28.2	4	LC50
	7596	AI / IA	72	67-1/2	92-7/16	46.2	30.3	4	LC50
	6096	FA/AF	26-15/16	24-11/16	92-7/16	17.3	21.5	4	LC50
	6796	FA/AF	30-7/16	28-3/16	92-7/16	19.5	25.4	4	LC50
	7296	FA/AF	32-15/16	30-11/16	92-7/16	21.1	28.2	4	LC50
	7596	FA/AF	34-13/16	32-9/16	92-7/16	22.3	30.3	4	LC50

(-) = Not Applicable

(1) All dimensions are approximate to the nearest 1/16".

(2) Maximum Performance when glazed with the appropriate glass thickness. All doors are glazed with tempered glass.

To convert areas to square meters (m²), multiply square feet by 0.0929.



Lifestyle Series In-Swing Patio Door

Design Data

Triple-Pane									
	Unit	Single and Double Doors	Clear Opening (Inches) ₁			Vent Area Ft ²	Visible Glass Ft ²	Standard Glass Thickness (mm) Tempered	Performance Class & Grade ₂
			Width (Open 172°)	Width (Open 90°)	Height (Inches)				
6' 7-1/2" Doors	3080	F	—	—	—	—	7.7	3	LC55
	3480	F	—	—	—	—	9.3	3	LC55
	3680	F	—	—	—	—	10.4	3	LC55
	3880	F	—	—	—	—	11.2	3	LC55
	3080	L/R	27	25-1/16	76-1/4	14.3	7.7	3	LC55
	3480	L/R	30-1/2	28-3/16	76-1/4	16.2	9.3	3	LC55
	3680	L/R	33	31-1/16	76-1/4	17.5	10.4	3	LC55
	3880	L/R	34-7/8	32-15/16	76-1/4	18.5	11.2	3	LC55
	6080	AI / IA	52-9/16	51-3/4	76-1/4	27.8	15.4	3	LC55
	6780	AI / IA	59-9/16	58-3/4	76-1/4	31.6	18.5	3	LC55
	7280	AI / IA	64-9/16	63-3/4	76-1/4	34.2	20.7	3	LC55
	7580	AI / IA	68-9/16	67-1/2	76-1/4	36.2	22.4	3	LC55
	6080	FA/AF	25-1/4	24-11/16	76-1/4	13.4	15.4	3	LC55
	6780	FA/AF	28-3/4	28-3/16	76-1/4	15.2	18.5	3	LC55
	7280	FA/AF	31-1/4	30-11/16	76-1/4	16.5	20.7	3	LC55
	7580	FA/AF	33-1/8	32-9/16	76-1/4	17.5	22.4	3	LC55
6' 10" Doors	3082	F	—	—	—	—	8.0	3	LC55
	3482	F	—	—	—	—	9.6	3	LC55
	3682	F	—	—	—	—	10.7	3	LC55
	3882	F	—	—	—	—	11.5	3	LC55
	3082	L/R	27	25-1/16	78-1/4	14.7	8.0	3	LC55
	3482	L/R	30-1/2	28-3/16	78-1/4	16.6	9.6	3	LC55
	3682	L/R	33	31-1/16	78-1/4	17.9	10.7	3	LC55
	3882	L/R	34-7/8	32-15/16	78-1/4	19.0	11.5	3	LC55
	6082	AI / IA	52-9/16	51-3/4	78-1/4	28.6	15.9	3	LC55
	6782	AI / IA	59-9/16	58-3/4	78-1/4	32.4	19.1	3	LC55
	7282	AI / IA	64-9/16	63-3/4	78-1/4	35.1	21.4	3	LC55
	7582	AI / IA	68-9/16	67-1/2	78-1/4	37.1	23.1	3	LC55
	6082	FA/AF	25-1/4	24-11/16	78-1/4	13.7	15.9	3	LC55
	6782	FA/AF	28-3/4	28-3/16	78-1/4	15.6	19.1	3	LC55
	7282	FA/AF	31-1/4	30-11/16	78-1/4	17.0	21.4	3	LC55
	7582	FA/AF	33-1/8	32-9/16	78-1/4	18.0	23.1	3	LC55
8' Doors	3096	F	—	—	—	—	9.7	3	LC55
	3496	F	—	—	—	—	11.6	3	LC55
	3696	F	—	—	—	—	13.0	3	LC55
	3896	F	—	—	—	—	14.0	3	LC55
	3096	L/R	27	25-1/16	92-1/4	17.3	9.7	3	LC55
	3496	L/R	30-1/2	28-3/16	92-1/4	19.5	11.6	3	LC55
	3696	L/R	33	31-1/16	92-1/4	21.1	13.0	3	LC55
	3896	L/R	34-7/8	32-15/16	92-1/4	22.3	14.0	3	LC55
	6796	AI / IA	52-9/16	51-3/4	92-1/4	33.7	19.3	3	LC55
	6096	AI / IA	59-9/16	58-3/4	92-1/4	38.2	23.2	3	LC55
	7296	AI / IA	64-9/16	63-3/4	92-1/4	41.4	26.0	3	LC55
	7596	AI / IA	68-9/16	67-1/2	92-1/4	43.8	28.0	3	LC55
	6096	FA/AF	25-1/4	24-11/16	92-1/4	16.2	19.3	3	LC55
	6796	FA/AF	28-3/4	28-3/16	92-1/4	18.4	23.2	3	LC55
	7296	FA/AF	31-1/4	30-11/16	92-1/4	20.0	26.0	3	LC55
	7596	FA/AF	33-1/8	32-9/16	92-1/4	21.2	28.0	3	LC55

(-) = Not Applicable

(1) All dimensions are approximate to the nearest 1/16".

(2) Maximum Performance when glazed with the appropriate glass thickness. All doors are glazed with tempered glass.

To convert areas to square meters (m²), multiply square feet by 0.0929.



Lifestyle Series In-Swing Patio Door

Design Data

Transoms

Unit	Visible Glass Ft ²	Standard Glass Thickness (mm)		Performance Class and Grade ¹
		Annealed	Tempered	
3014	2.0	3	3	CW90
3017	2.6	3	3	CW90
3025	4.0	3	3	CW90
3414	2.3	3	3	CW90
3417	2.9	3	3	CW90
3425	4.6	3	3	CW90
3614	2.4	3	3	CW90
3617	3.1	3	3	CW90
3625	4.9	3	3	CW90
3814	2.6	3	3	CW90
3817	3.3	3	3	CW90
3825	5.2	3	3	CW90
5014	3.5	3	3	CW90
5017	4.5	3	3	CW90
5025	7.1	3	3	CW75 / CW90
6014	4.2	3	3	CW90
6017	5.4	3	3	CW90
6025	8.6	3	3	CW55 / CW90
6714	4.7	3	3	CW60
6717	6.0	3	3	CW60
6725	9.5	3	3	CW50 / CW60
7214 ^T	5.1	—	3	CW60
7217	6.6	3	3	CW60
7225	10.4	3	3	CW45 / CW60
7514 ^T	5.4	—	3	CW60
7517	6.9	3	3	CW60
7525	10.8	3	3	CW45 / CW60

Sidelights (Triple-Pane Only)

Unit	Visible Glass Ft ²	Frame Area Ft ²	Performance Class and Grade ¹
1880	3.9	9.9	LC55
1881	4.0	10.0	LC55
1882	4.0	10.2	LC55
1886	4.3	10.8	LC55
1896	4.9	11.9	LC55

(—) = Not Applicable

T = Tempered glass is standard.

(1) Maximum performance when glazed with the appropriate glass thickness. Second value, where shown, requires tempered glass.

All doors are glazed with tempered glass.

To convert areas to square meters (m²), multiply square feet by 0.0929.



Lifestyle Series In-Swing Patio Door

Detailed Product Description

Frame

- Select softwood, immersion treated with Pella's EnduraGuard® wood protection formula in accordance with WDMA I.S.-4. The EnduraGuard formula includes three active ingredients for protection against the effects of moisture, decay, stains from mold and mildew. Plus, an additional ingredient adds protection against termite damage.
- Interior exposed surfaces are clear pine, edge-banded or veneered.
- Exterior surfaces are clad with aluminum at the head and jambs.
- Components are assembled with screws, staples and concealed corner locks.
- Overall frame depth is 5" (127 mm) for a wall depth of 3-11/16" (94 mm).
- Frame depth between 5-7/8" (149 mm) to 8-5/8" (219 mm), for wall depth between 4-9/16" (116 mm) to 7-5/16" (186 mm).
- Optional factory-applied EnduraClad® exterior trim.
- Solid extruded aluminum sill with [Black] [mill] finish with oak threshold.

Door Panels

- Select softwood, immersion treated with Pella's EnduraGuard® wood protection formula in accordance with WDMA I.S.-4. The EnduraGuard formula includes three active ingredients for protection against the effects of moisture, decay, stains from mold and mildew. Plus, an additional ingredient adds protection against termite damage.
- Interior exposed surfaces are veneered with clear pine with no visible fastener holes.
- Exterior surfaces are clad with aluminum.
- Panel rails and hinge stiles are three-ply construction, randomly finger-jointed blocks laminated with water-resistant glue and pine-veneered on both sides.
- Panel lock stiles are constructed with LVL core with clear pine edge bands on both sides and veneered on both faces.
- Corners are urethane-sealed and secured with metal fasteners.
- Panel thickness is 2-1/16" (52 mm).

Weatherstripping

- Dual-durometer extruded polymer along perimeter of door frames and along the bottom of door panels.

Glazing System ¹

- Quality fully-tempered float glass complying with ASTM C 1048.
- High altitude glazing available.
- Silicone-glazed 13/16" [obscure ¹] dual-seal insulating glass [[annealed] [tempered]] [[Advanced Low-E] [SunDefense™ Low-E] [AdvancedComfort Low-E] [NaturalSun Low-E] with argon].
– or –
- Triple-Pane Glazing System:
 - Exterior silicone-glazed 11/16" [obscure] dual-seal insulating glass, [[annealed] [tempered]] [[Advanced Low-E] [SunDefense™ Low-E] [AdvancedComfort Low-E] [NaturalSun Low-E] with argon].
 - Interior hinged clear tempered glass panel set in a [veneered (for stain fishes)] aluminum frame, fitted to door panel with continuous gasket seal.
 - Airspace between insulating glass and hinge glass panel is 1-1/32".

Exterior

- Exterior aluminum surfaces are finished with EnduraClad® protective finish, in a multi-step, baked-on finish.
- Finish color [Standard] [Black] [White] [Brown] [Fossil]] [Feature] [Iron Ore] Wolf gray] [Classic White] [Almond] [Portobello] [Putty] [Brick Red] [Hartford Green]].

Interior

- [Unfinished, ready for site finishing] [factory primed with one coat acrylic latex] [factory prefinished [White] [Linen White] [Bright White] [stain ¹]].

Hardware

- Hinges are adjustable to help with installation.
- Doors over 7' 0" frame height have four (4) hinges per panel.
- Doors 7' 0" and under frame height have three (3) hinges per panel.
- Mortised and keyed multi-point locking system, center deadbolt and shoot-bolts at head and sill will engage simultaneously.
- Solid brass handles and keylock with K-keyway cylinder.
- Key cylinder finish is [Brass] [Stainless Steel] [Matte Black].
- Hardware finish (Handle, Hinges and Strike) is [baked enamel [White] [Champagne] [Brown] [Matte Black]] [Satin Nickel] [Satin Brass].

Optional Products

Grilles

- Simulated-Divided-Light [with optional spacer] (Dual-pane glazing)
 - 7/8" Grilles permanently bonded to the interior and exterior of glass.
 - Patterns are [Traditional] [Prairie] [Cross] [Top Row] [Custom - Equally Divided].
 - Interior surfaces are [unfinished, ready for site finishing] [factory primed] [pine: factory prefinished [White] [Linen White] [Bright White] [stain ¹]].
 - Exterior color to match the exterior cladding color.
- Simulated-Divided-Light with Grilles-Between-the-Glass (Triple-pane glazing)
 - 3/4" Grilles permanently bonded to the exterior of glass.
 - Patterns are [Traditional] [Prairie] [Cross] [Top Row] [Custom - Equally Divided].
 - Exterior color to match the exterior cladding color.
 - Insulating glass contains 3/4" contoured aluminum grilles permanently installed between two panes of glass.
 - Interior color is [White] [Ivory] [Tan₃] [Brickstone] [Black] [Putty₃] [Brown₃] [Harvest] [Cordovan].
– or –
- Grilles-Between-the-Glass₂
 - Insulating glass contains 3/4" contoured aluminum grilles permanently installed between two panes of glass.
 - Patterns are [Traditional] [9-Lite Prairie] [Top Row] [Cross] [Custom - Equally Divided].
 - Interior color is [White] [Ivory] [Tan₃] [Brickstone₃] [Black] [Putty₃] [Brown] [Harvest] [Cordovan].
 - Exterior color [matched to the exterior cladding color] [White]₄.

Screens

- Finish matches exterior cladding.
- Hinged Insect Screens:
 - Compliance: ASTM D 3656 and the performance requirements of SMA 1201.
 - Screen Cloth: InView™ Vinyl-coated fiberglass, 18/18 mesh fiberglass screen cloth complying the performance requirements of SMA 1201.
 - Extruded-aluminum frame, hinged to door frame.
 - Complete with necessary hardware.
 - Hardware Color: [Champagne] [Matte Black] [White] [Oil-Rubbed Bronze] [Satin Nickel].
– or –
- Exterior Sliding Insect Screens:
 - Compliance: ASTM D 3656 and the performance requirements of SMA 1201.
 - Screen Cloth: InView™ Vinyl-coated fiberglass, 18/18 mesh fiberglass screen cloth complying the performance requirements of SMA 1201.
 - Extruded-aluminum frame, top hung on 2 adjustable nylon rollers.
 - Complete with necessary hardware.
 - Hardware Color: [White] [Tan] [Brown] [Matte Black].

Integrated Between-the-Glass Window Fashions (Triple-Pane glazing only)¹

- Slimshade® Blinds
 - 15 mm aluminum slat, bottom-up blinds with polyester cord ladder
 - Installed in sash between double glazing and interior hinged glass panel.
 - Operated with cordless operator or motorized with Insynctive® technology.
– or –
- Cellular Fabric Shades
 - 11/16" width, bottom-up shades with hidden polyester cord, spun bond Polyethylene Terephthalate (PET) cellular fabric.
 - Installed in sash between double glazing and interior hinged glass panel.
 - Operated with cordless operator or motorized with Insynctive® technology.

Sensors

- Optional factory installed integrated security sensors available in vent units.

(1) Contact your local Pella sales representative for current designs and color options.

(2) Available on units glazed with Low-E insulated glass with argon, and obscure insulated glass.

(3) Tan, brickstone and putty Interior GBG colors are available only with matching interior and exterior colors.

(4) Appearance of exterior grille color will vary depending on Low-E coating on glass.



Lifestyle Series In-Swing Patio Door

Unit Sections - Dual-Pane

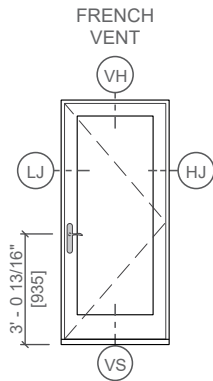

Handle Height Dimension shown is from bottom of unit frame to door handle. Installation method used and finished flooring conditions will cause handle height to vary. Doors not using the standard Pella multipoint lock and hardware (specified as 'No lock/No Bore') are not Hallmark certified.

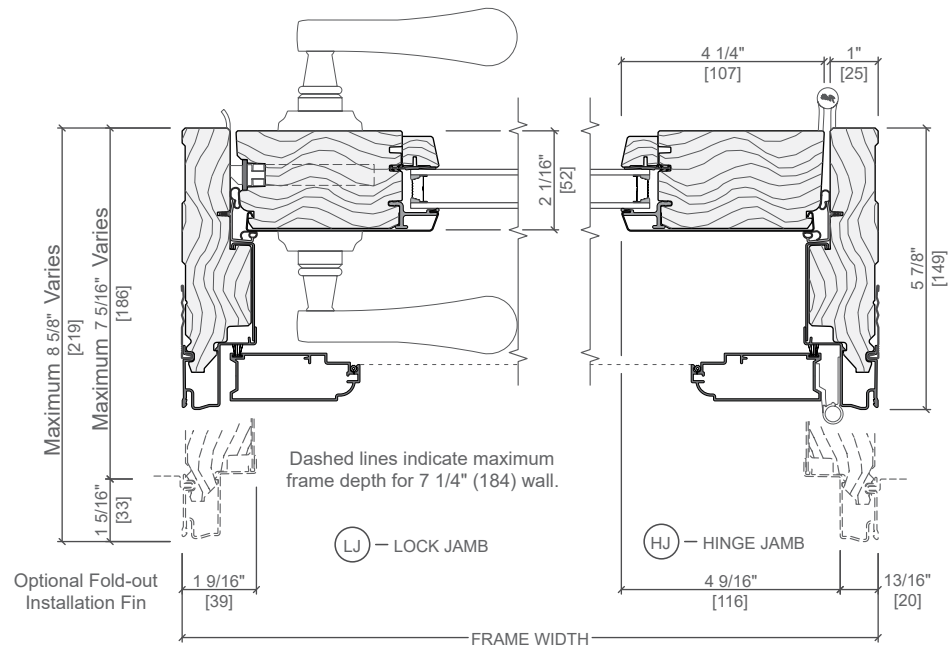
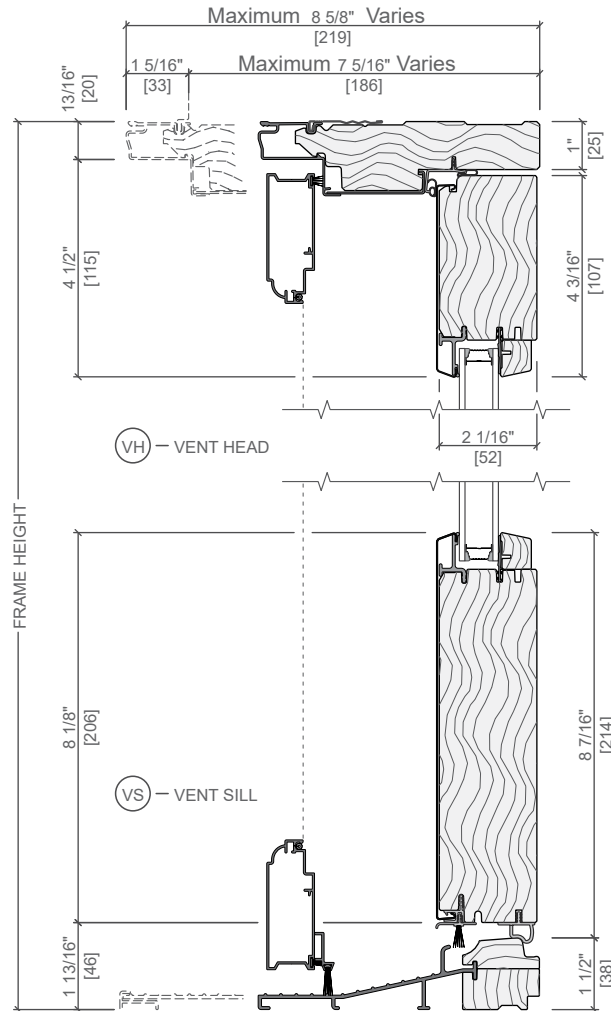

Scale 3" = 1' 0"

All dimensions are approximate.



Lifestyle Series In-Swing Patio Door

Unit Sections - Dual-Pane

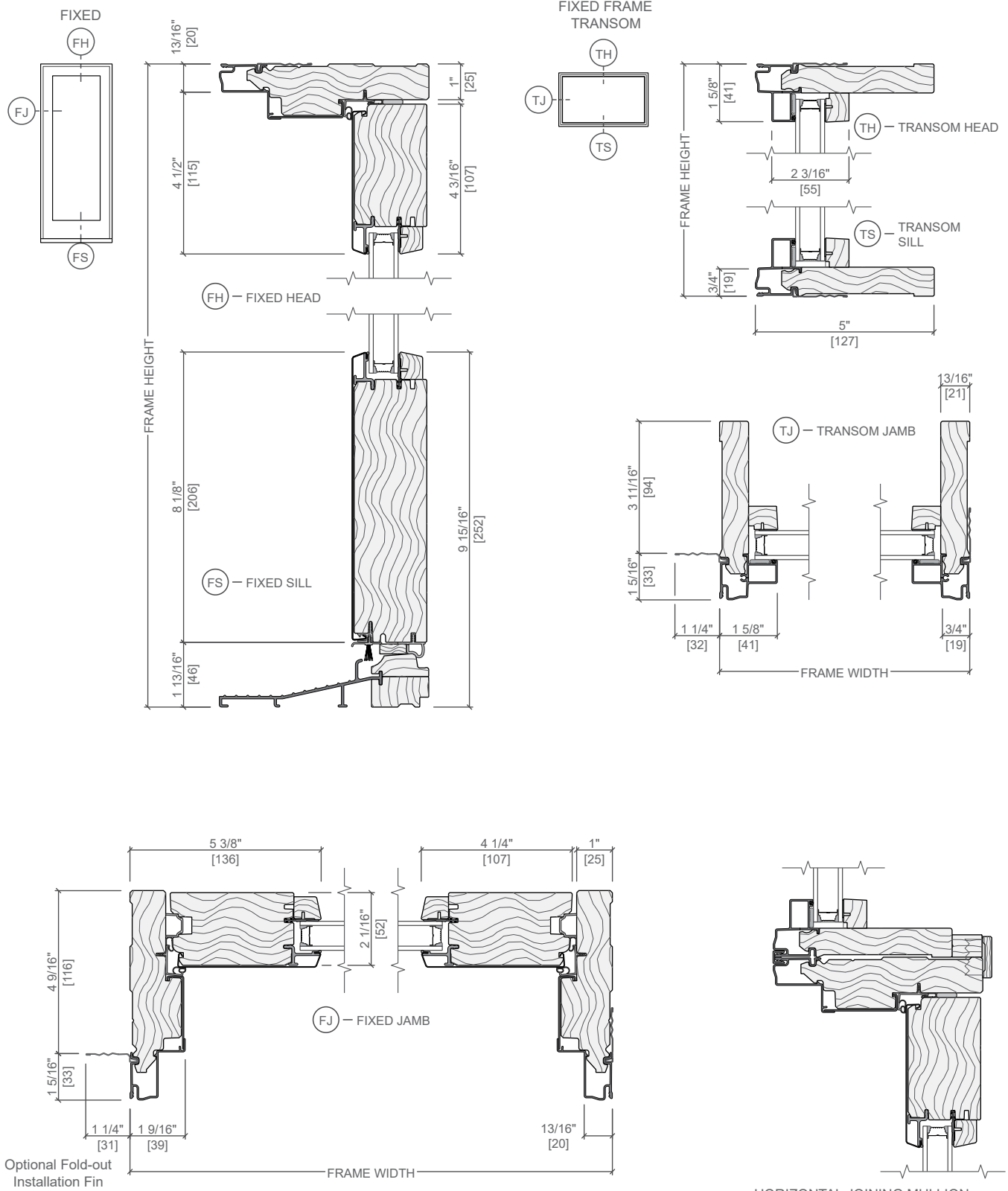

Use standard joining mullions when joining fixed door panels.
 Sidelights or fixed panels may be joined directly to operable door panels. Composite must be installed with head drip fin and installation fins per standard installation instructions.
 Structural mullion must be used for all other combinations.

Scale 3" = 1' 0"
 All dimensions are approximate.



Lifestyle Series In-Swing Patio Door

Unit Sections - Dual-Pane

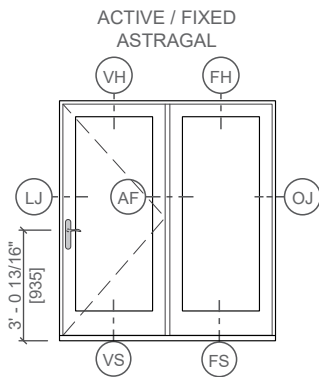

Handle Height Dimension shown is from bottom of unit frame to door handle. Installation method used and finished flooring conditions will cause handle height to vary. Doors not using the standard Pella multipoint lock and hardware (specified as 'No lock/No Bore') are not Hallmark certified.

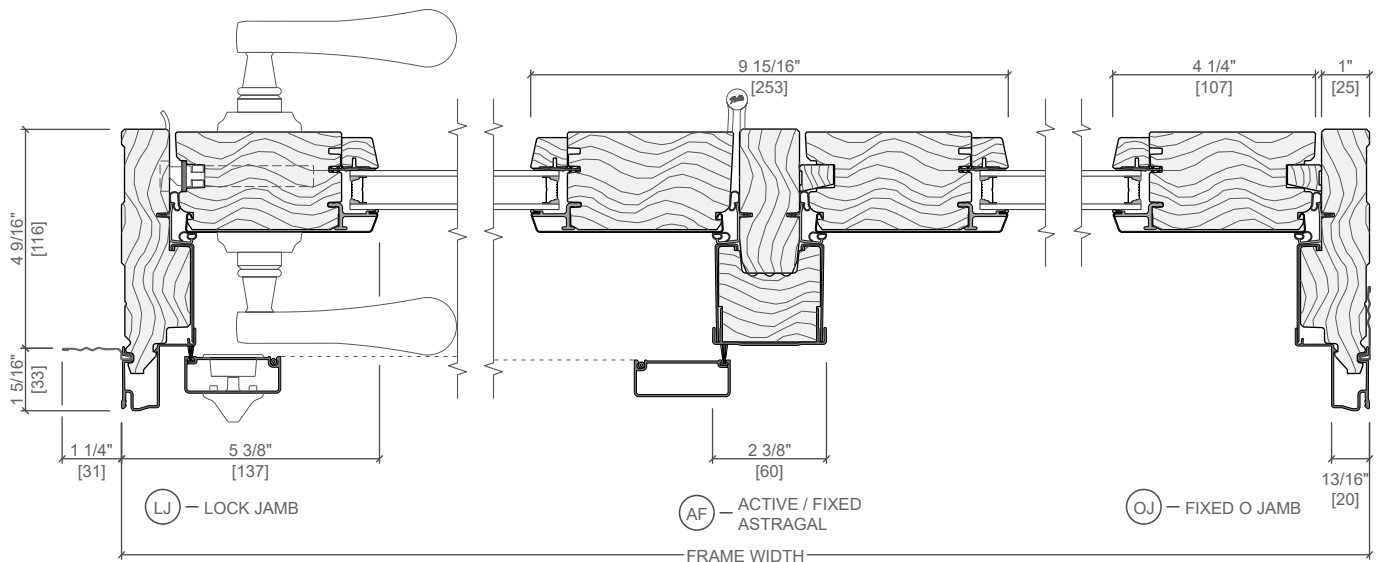
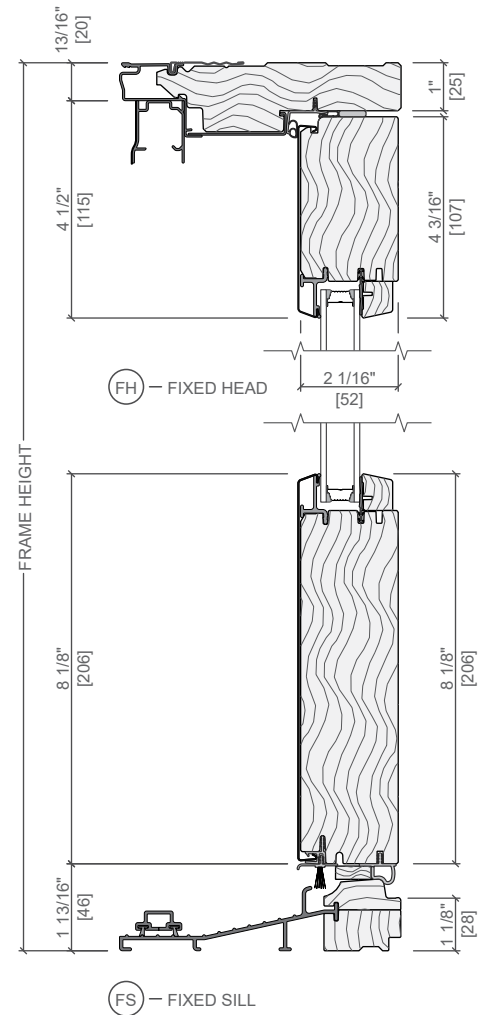
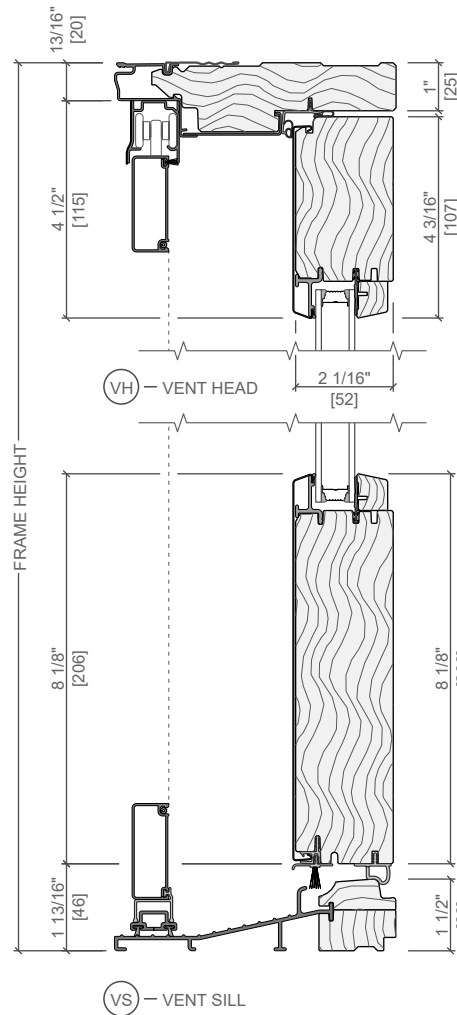

Scale 3" = 1' 0"

All dimensions are approximate.



Lifestyle Series In-Swing Patio Door

Unit Sections - Dual-Pane

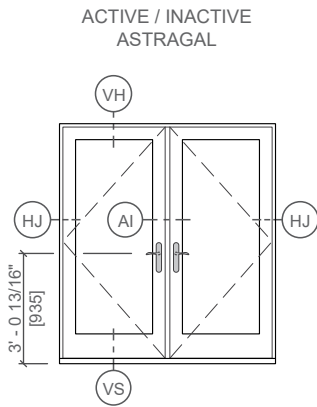

Handle Height Dimension shown is from bottom of unit frame to door handle. Installation method used and finished flooring conditions will cause handle height to vary. Doors not using the standard Pella multipoint lock and hardware (specified as 'No lock/No Bore') are not Hallmark certified.

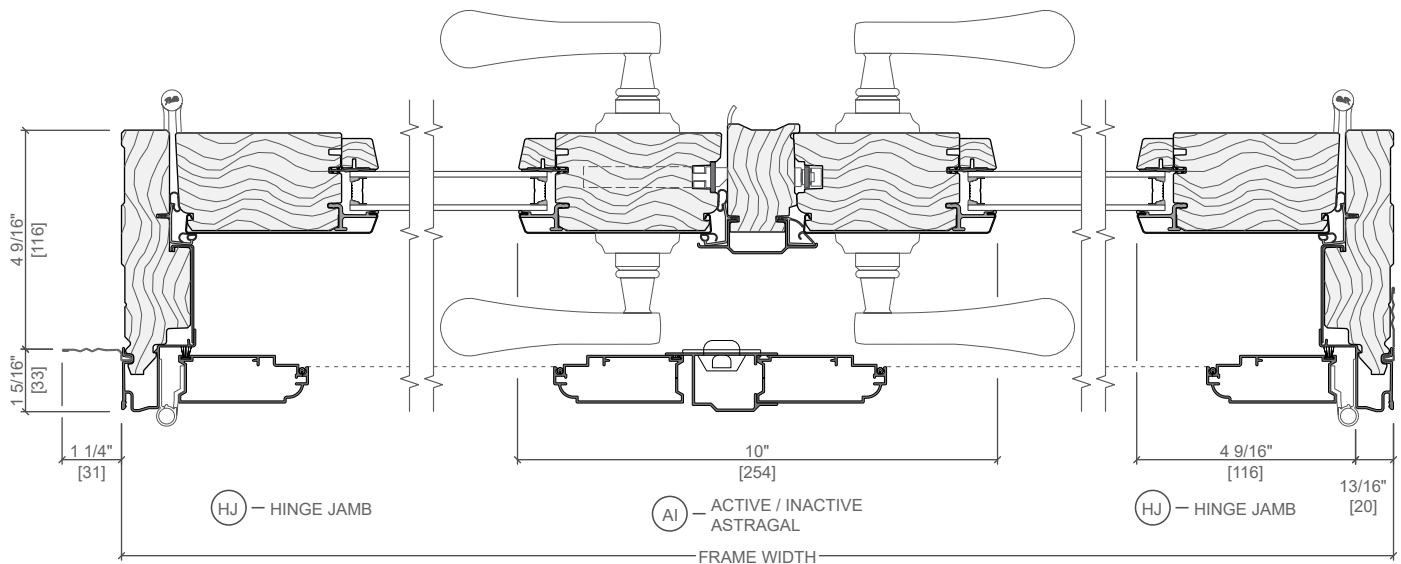
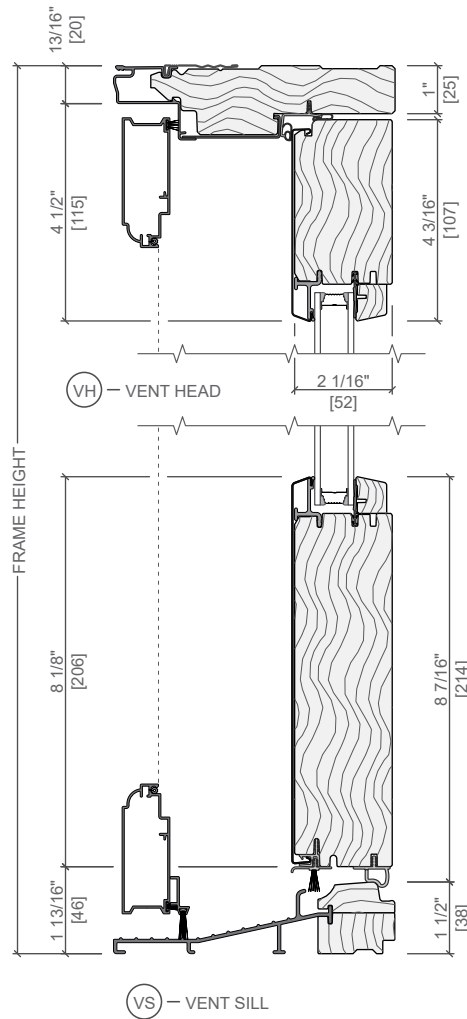

Scale 3" = 1' 0"

All dimensions are approximate.



Diagram of a door with dimensions and labels. The door is 3'-1 3/16" high and 944" wide. Labels include VENT, VH, LH, HJ, VS, and LJ.

Technical drawing showing the cross-section of a window frame assembly, detailing the Vent Head (VH) and Vent Sill (VS) components. Dimensions are provided in inches and millimeters.

Top Section (Vent Head - VH):

- Overall Width: 5 7/8" [149]
- Overall Height: 13 1/16" [20]
- Internal Height (Frame): 5 7/16" [138]
- Internal Width (Frame): 5 1/4" [134]
- Internal Width (Sill): 2 1/16" [52]
- Internal Height (Sill): 1" [25]

Bottom Section (Vent Sill - VS):

- Overall Width: 5 7/8" [149]
- Overall Height: 13 1/16" [46]
- Internal Height (Frame): 8 3/16" [209]
- Internal Width (Frame): 5 7/8" [149]
- Internal Width (Sill): 1 1/8" [28]
- Internal Height (Sill): 3/8" [10]

Labels:

- VH - VENT HEAD
- VS - VENT SILL

(VS) – VENT SILL

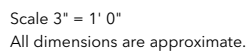



Lifestyle Series In-Swing Patio Door

Unit Sections - Triple-Pane

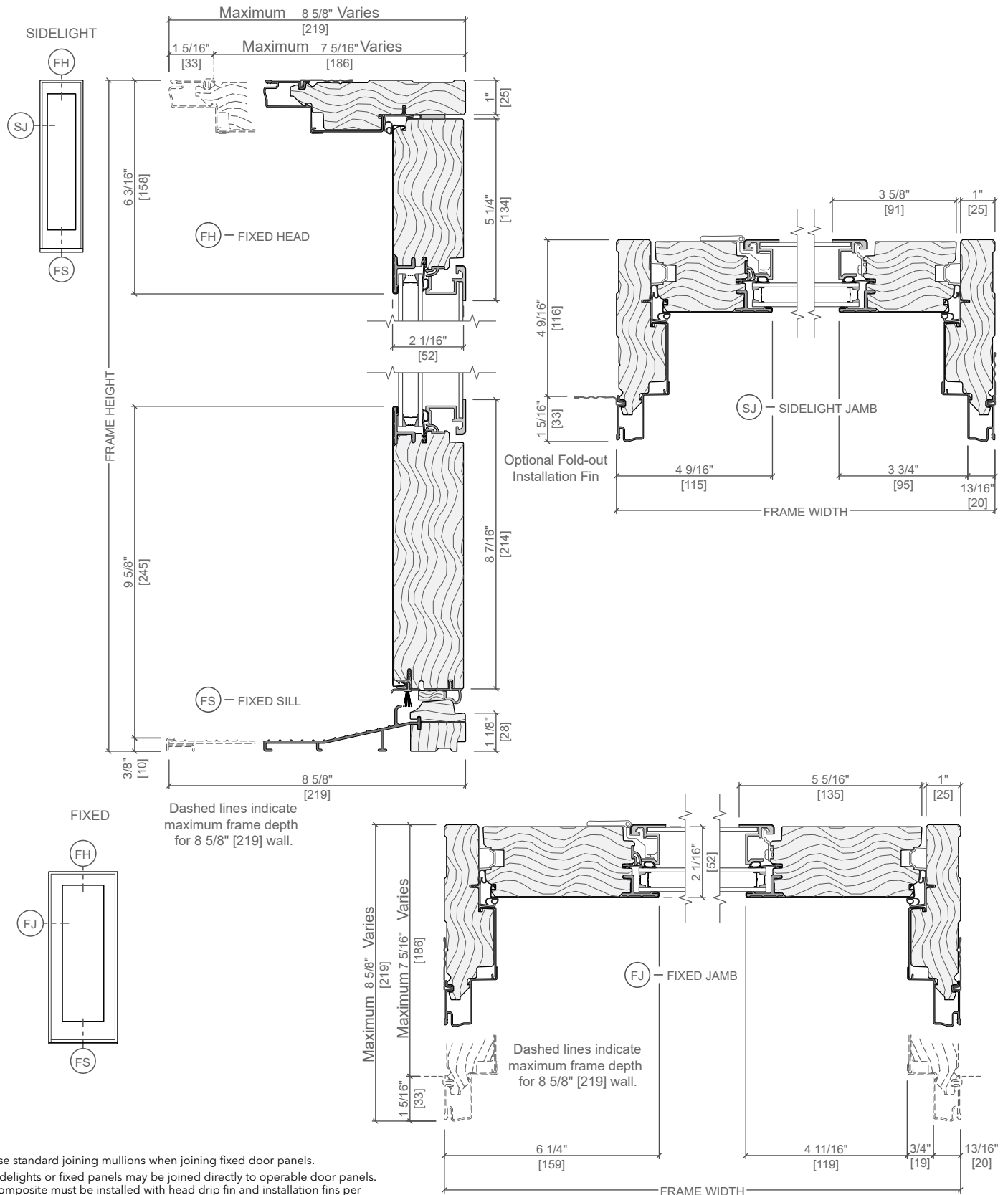

Use standard joining mullions when joining fixed door panels.
Sidelights or fixed panels may be joined directly to operable door panels.
Composite must be installed with head drip fin and installation fins per standard installation instructions.
Structural mullion must be used for all other combinations.

Scale 3" = 1' 0"
All dimensions are approximate.



Lifestyle Series In-Swing Patio Door

Unit Sections - Triple-Pane

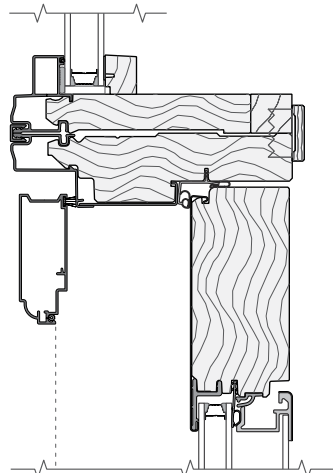
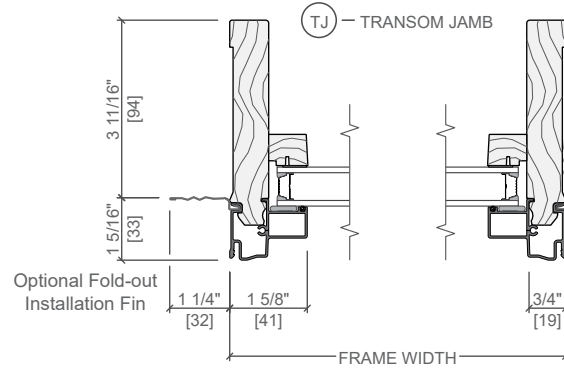
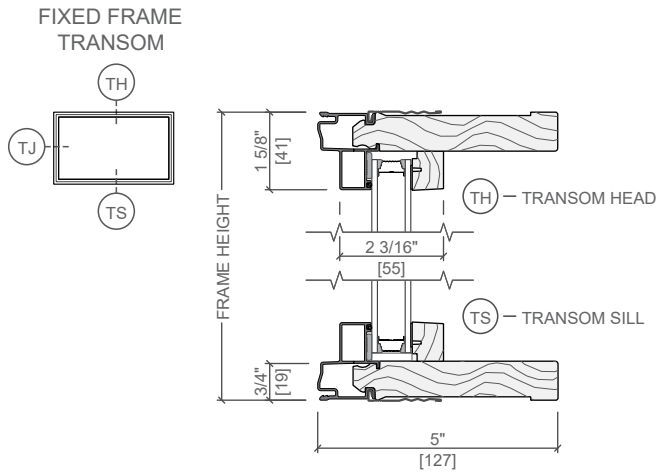

HORIZONTAL JOINING MULLION
TRANSOM / IN-SWING FRENCH DOOR

Use standard joining mullions when joining fixed door panels. Sidelights or fixed panels may be joined directly to operable door panels. Composite must be installed with head drip fin and installation fins per standard installation instructions. Structural mullion must be used for all other combinations.

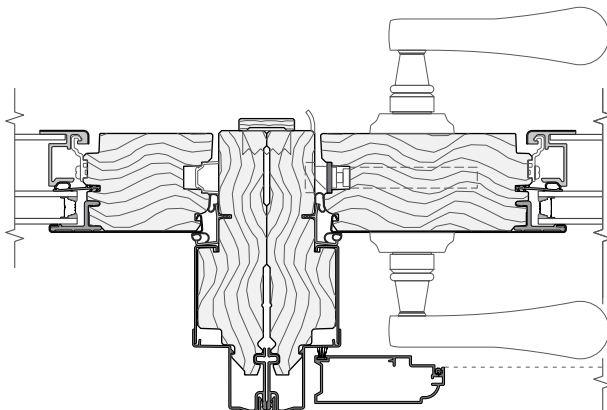

VERTICAL JOINING MULLION
SIDELIGHT / LOCK JAMB

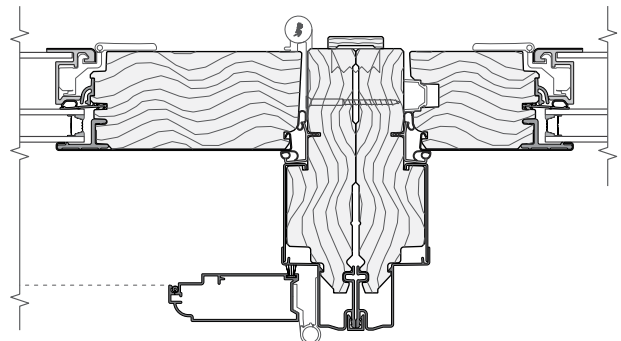

VERTICAL JOINING MULLION
HINGE JAMB / SIDELIGHT

Scale 3" = 1' 0"

All dimensions are approximate.

See www.Pella.com for mullion limitations and reinforcing requirements.

rev. 08/23/23



Lifestyle Series In-Swing Patio Door

Unit Sections - Triple-Pane

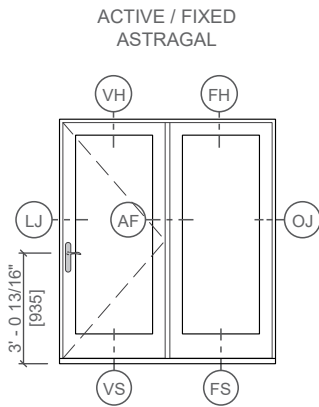

Handle Height Dimension shown is from bottom of unit frame to door handle. Installation method used and finished flooring conditions will cause handle height to vary. Doors not using the standard Pella multipoint lock and hardware (specified as 'No lock/No Bore') are not Hallmark certified.

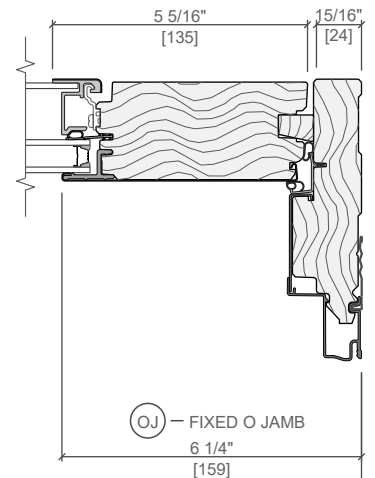
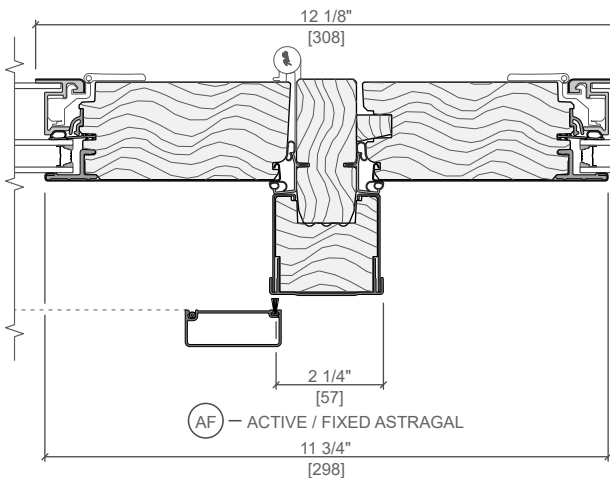
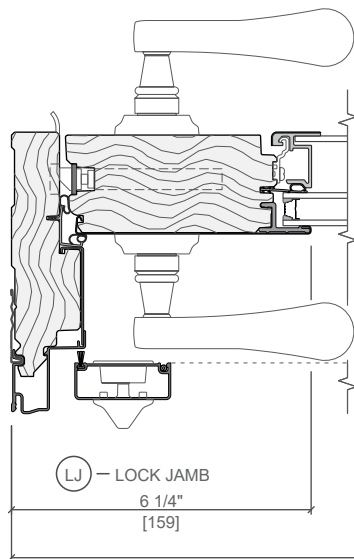
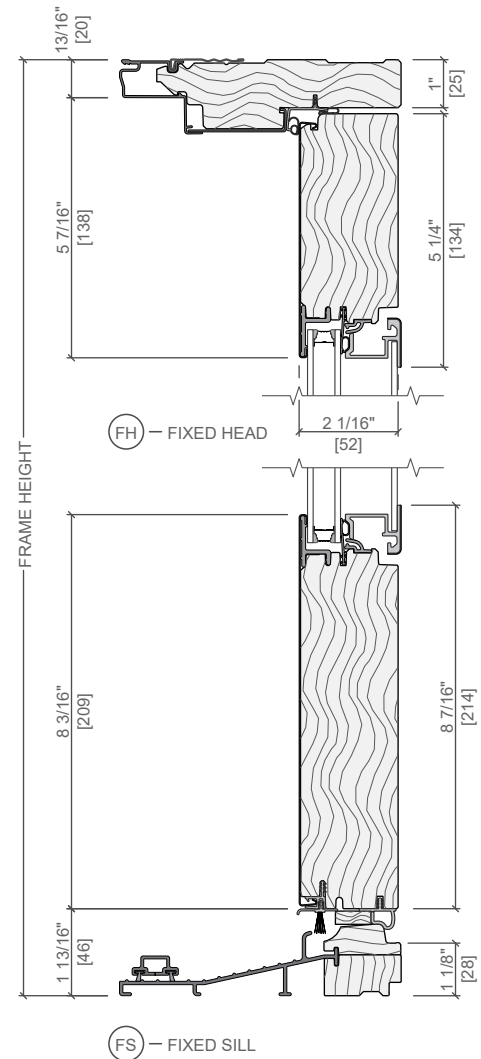
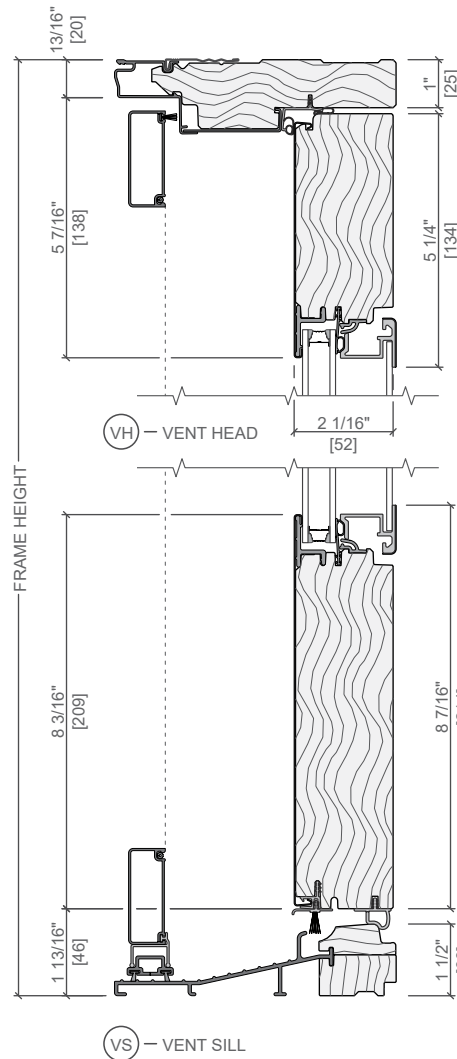

FRAME WIDTH

Scale 3" = 1' 0"

All dimensions are approximate.



Lifestyle Series In-Swing Patio Door

Unit Sections - Triple-Pane

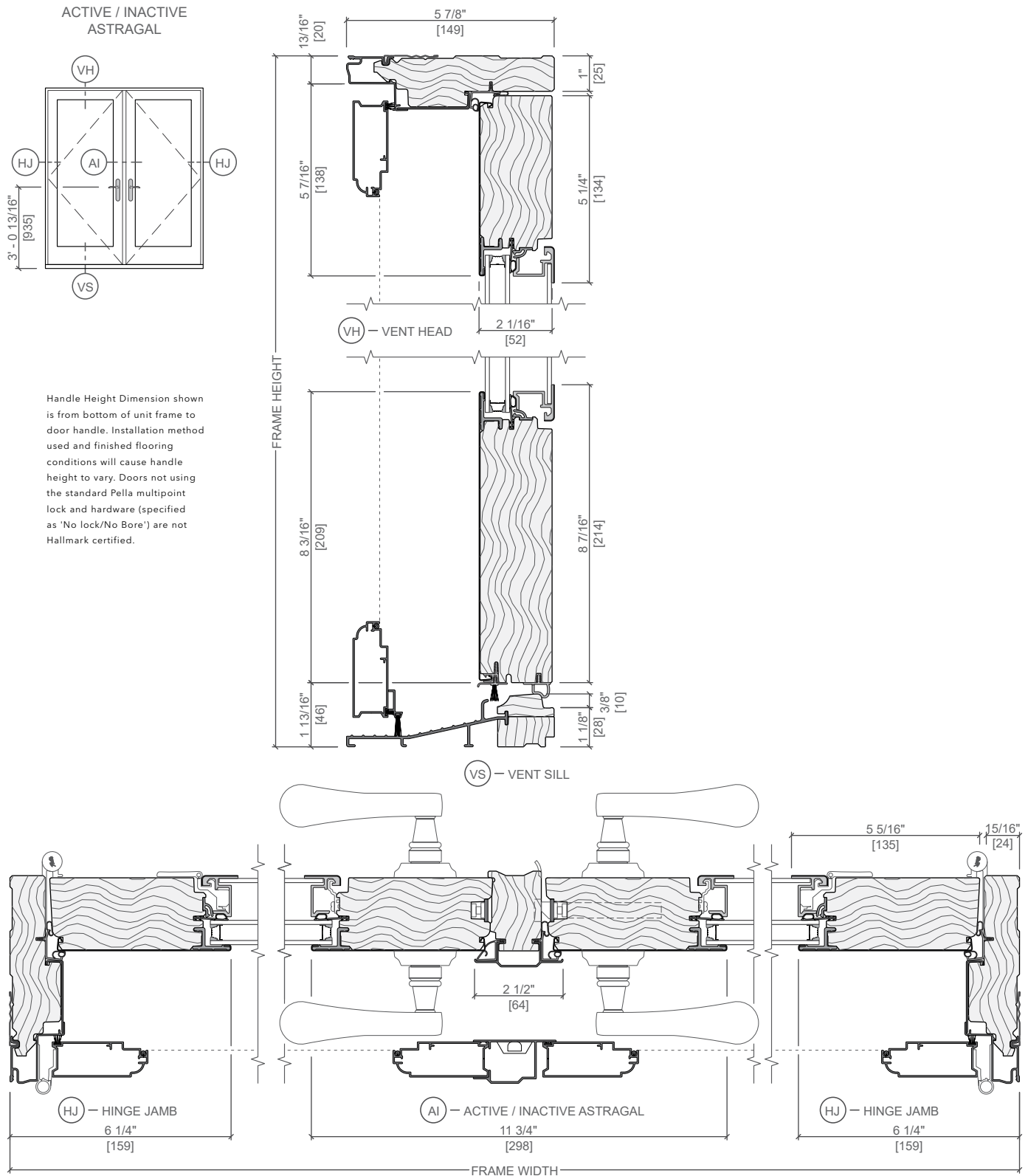

Scale 3" = 1' 0"

All dimensions are approximate.



Lifestyle Series In-Swing Patio Door

Unit Sections - Triple-Pane

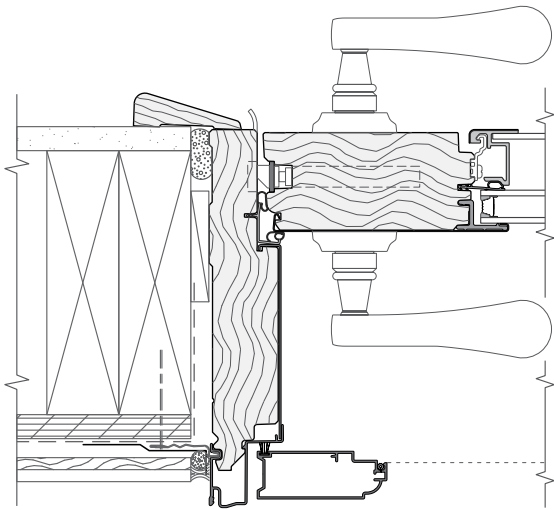

LOCK JAMB
W/ 6-9/16" JAMB

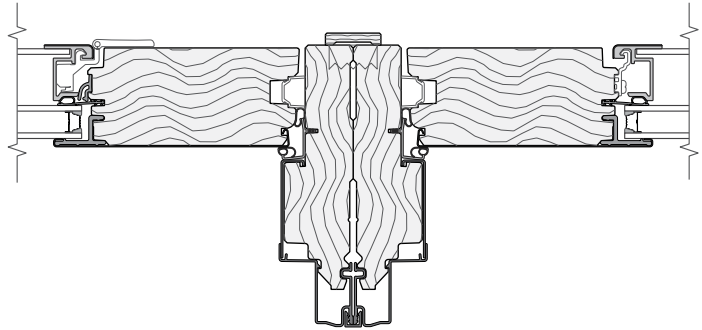

VERTICAL JOINING MULLION
FIXED PANELS

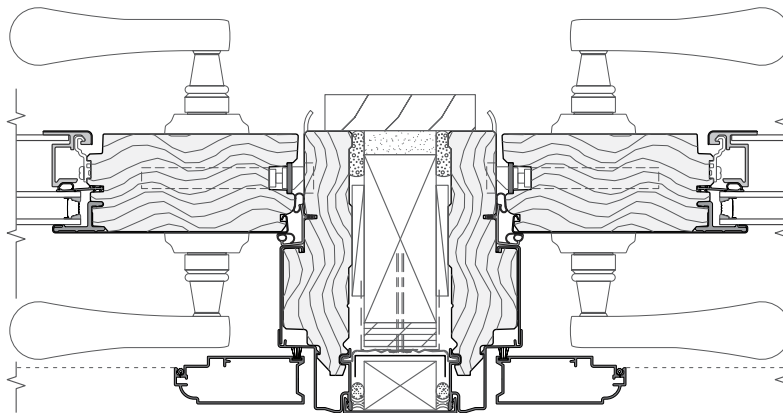

VERTICAL STRUCTURAL MULLION
OPERABLE PANELS

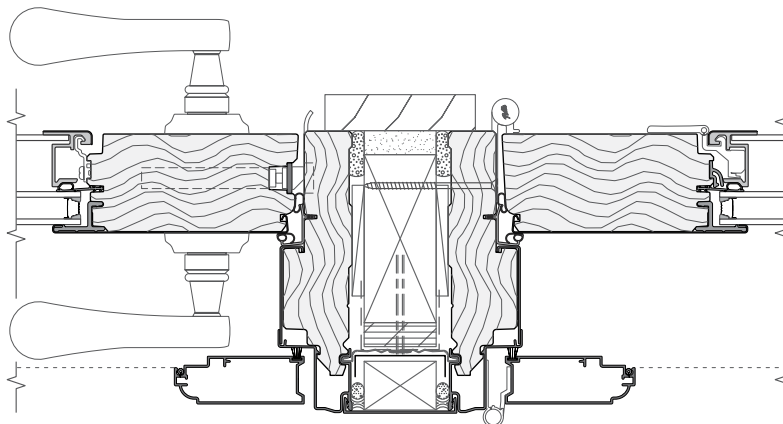

VERTICAL STRUCTURAL MULLION
OPERABLE PANELS

Use standard joining mullions when joining fixed door panels. Sidelights or fixed panels may be joined directly to operable door panels. Composite must be installed with head drip fin and installation fins per standard installation instructions. Structural mullion must be used for all other combinations.

Scale 3" = 1' 0"

All dimensions are approximate.

See www.Pella.com for mullion limitations and reinforcing requirements.

Traditional Wood COLLECTION



Model 3260 (454), Raised Panel design, Sunray windows, custom stain finish

MODELS **3240 & 3260** Rail and stile wood garage doors with timeless elegance

Raised Panel Model 3260 (454)

- 1 Door Sections** are constructed of $1\frac{3}{8}$ " thick finger-jointed wood rails and stiles; with solid stain-grade rails and stiles as an option
- 2 Raised Panels** are constructed of $\frac{3}{4}$ " solid wood; edge-glued panels



Framed Panel Model 3240 (450, 453)

- 1 Door Sections** are constructed of $1\frac{3}{8}$ " thick finger-jointed wood rails and stiles; with solid stain-grade rails and stiles as an option
- 3 Center of Framed Panel** is constructed of durable, $\frac{1}{4}$ " exterior - grade hardboard

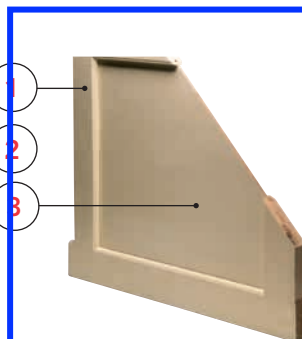

Mortise and tenon joints are glued and steel-pinned for increased strength and durability

Shiplap section design provides weather-tight fit and smooth operation

Rust resistant track and hardware are constructed of hot-dipped galvanized steel

Backed by 1-Year Limited warranty

The Genuine. The Original.



Door Designs

Select your door panel style

1

Choose a panel style

Framed Panel designs Model 3240 (450, 453), Light Framed (FP1) or Heavy Framed (FP2)

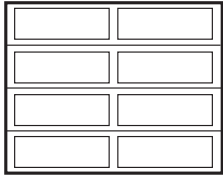

4-2

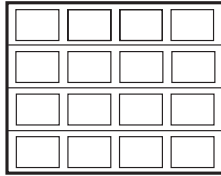

4-4

1 car design shown.
Both panels are also available for 2 car designs.

Raised Panel designs Model 3260 (454), Finger-jointed (RP1) or Solid (RP34)



4-2

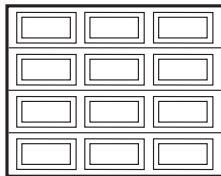

4-3

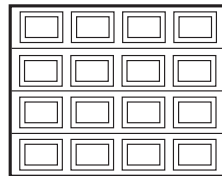

4-4

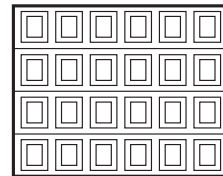

4-6



5-2

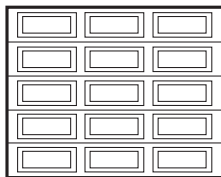

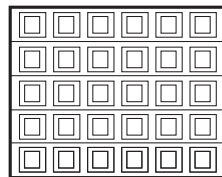

5-3

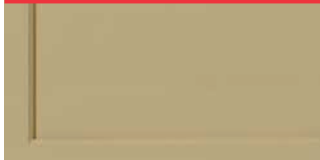
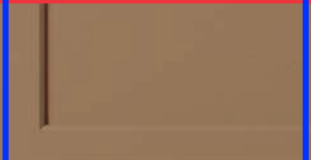

5-6

1 car design shown.
Also available for 2 car designs.
Decorative carved Raised Panel designs available. Consult your Overhead Door™ Distributor for details.

MODEL 3240 LIGHT FRAMED PANEL	MODEL 3240 HEAVY FRAMED PANEL	MODEL 3260 RAISED PANEL (PAINT GRADE)	MODEL 3260 RAISED PANEL (STAIN GRADE)
			
Features hardbord flat panels, thin rails & stiles	Features hardbord flat panels, thick rails & stiles	Features Hemlock panels, stiles and rails (finger-jointed)	Features Hemlock panels stiles and rails (solid, one piece)
Smooth plywood panel option available	Smooth plywood panel option available	Hardboard raised panel option available	Meranti Mahogany and Cedar panel options available



Raised Panel design, Model 3260 (454), 5 sections/6 panels, plain short panel windows, custom stain finish

Door Designs

Customize your door with windows

2 Choose a window style

Framed Panel windows Model 3240



Plain short panel



Plain long panel



Cathedral



False Sunray*



4 Panel – 2 over 2



2 Panel – 3 over 3



2 Panel – 4 over 4



2 Panel – 5 over 5

*Molded designs with plastic inserts may not fit all panel sizes. Consult your distributor for availability.

Raised Panel windows Model 3260



Plain short panel



Plain long panel



Cathedral



Real Sunray



4 Panel – 2 over 2



2 Panel – 3 over 3



2 Panel – 4 over 4



2 Panel – 5 over 5

Choose a glass type

Clear glass comes standard. Additional glass options are available, including 1/8" tempered and 1/8" double strength (DSB). Actual glass may vary from brochure photos due to fluctuations in the printing process. Check with your Overhead Door™ Distributor to view a glass sample.



Clear

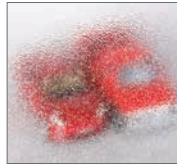

Obscure



Satin Etched

3 Choose your hardware



Spear Hinge (16" and 18" available)



Bean Hinge (16" only)



Large Spear Handle



Small Spear Handle



Large Bean Handle



Fleur De Lis Levers



Iron Studs

4 Choose your opener



Be sure to ask about our complete line of Overhead Door® garage door openers. Powerful, quiet and durable, these garage door openers are designed for performance, safety and convenience. Your Overhead Door™ Distributor will help you choose the opener that best suits your door and preferences.

Transform Your Home with the DoorView® Visualization Tool.

Go to overheaddoor.com to try our online interactive software tool that lets you visualize what your home would look like with a new Overhead Door™ garage door. Contact your local Overhead Door™ Distributor for more information and to receive a quote.



AFTER

Model 3240, (453) Framed Panel, White paint finish, 4Panel – 2 over 2 windows

The Genuine. The Original.

Since 1921, Overhead Door Corporation has not only raised the standards of excellence for the industry – we've created them. We created the first sectional garage door in 1921 and the first electric garage door opener in 1926.

Today, our network of over 400 Overhead Door™ Distributors are still leading the way with innovative solutions and unmatched installation, service and support. So look for the Red Ribbon. It's your guarantee that you're getting the genuine, the original Overhead Door™ products and services.

SOLD AND DISTRIBUTED BY:



The Genuine. The Original.



2501 S. State Hwy. 121 Bus., Suite 200, Lewisville, TX 75067
1-800-929-DOOR • sales@overheaddoor.com
overheaddoor.com