

Z-2023-10700212 CD
From: "C-3" General Commercial District, "MF-33" Multi-Family District,
and "R-5" Residential Single-Family District
To: "C-2 CD " Commercial District with a Conditional Use
for Auto Paint and Body Shop
Legal Description: Lot 16, NCB 12172
Address: 1988 Austin Highway

1

ARCHITECTURAL SITE PLAN

A100

SCALE: 1/32" = 1'-0"

TRUE NORTH

PLAN NORTH

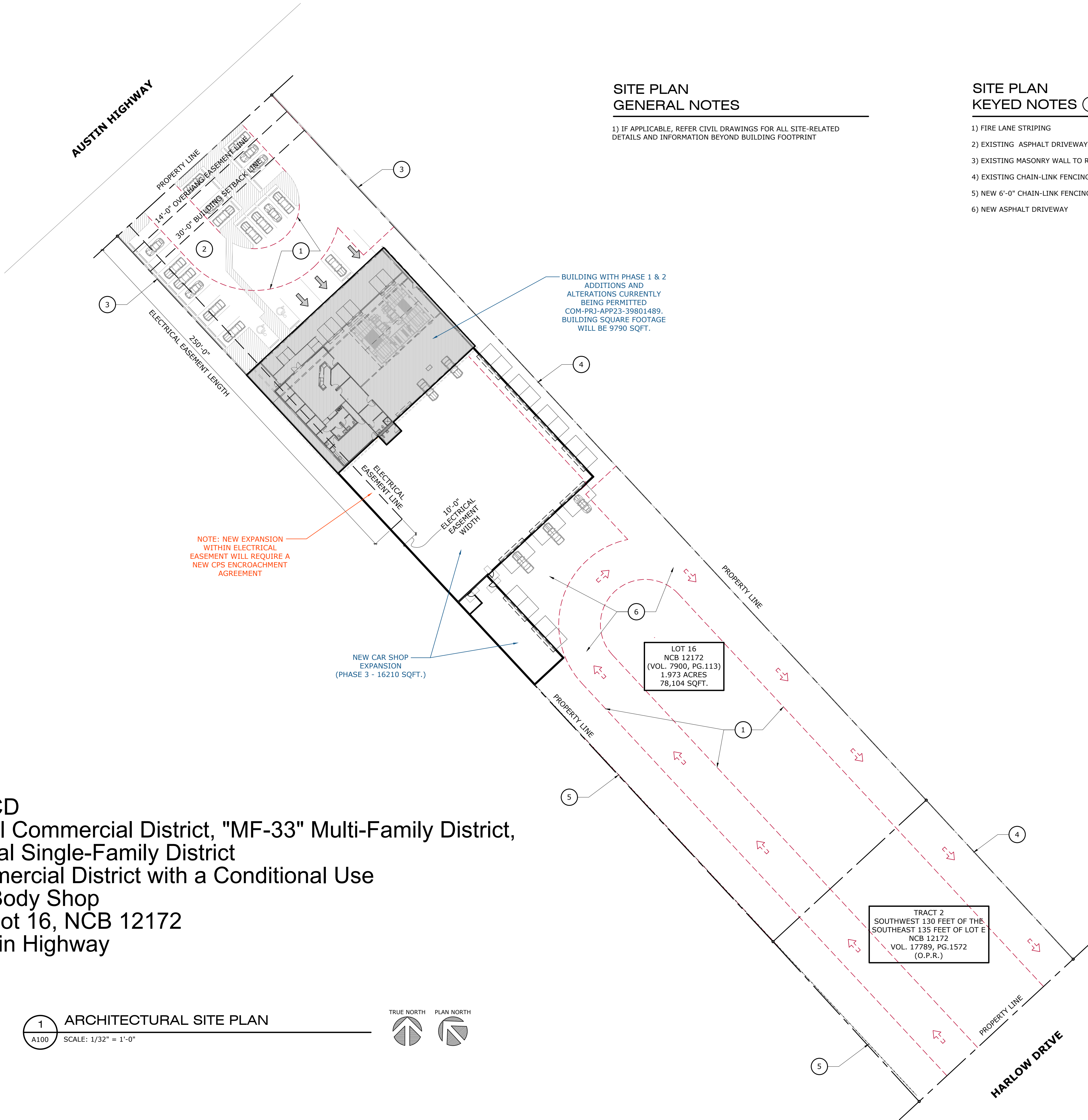

SITE PLAN
GENERAL NOTES

1) IF APPLICABLE, REFER CIVIL DRAWINGS FOR ALL SITE-RELATED
DETAILS AND INFORMATION BEYOND BUILDING FOOTPRINT

SITE PLAN
KEYED NOTES (X)

- 1) FIRE LANE STRIPING
- 2) EXISTING ASPHALT DRIVEWAY
- 3) EXISTING MASONRY WALL TO REMAIN
- 4) EXISTING CHAIN-LINK FENCING
- 5) NEW 6'-0" CHAIN-LINK FENCING
- 6) NEW ASPHALT DRIVEWAY

NOT FOR REGULATORY APPROVAL, BIDDING, OR CONSTRUCTION.



OWNER: CESAR SOSTRE
PHONE: 210-464-7119
13423 BLANCO ROAD, #678
SAN ANTONIO, TX, 78216

THESE PLANS AND ARCHITECTURAL WORKS DEPICTED
HEREIN ARE SOLELY THE PROPERTY OF CASITA INDUSTRIES
LLC. THE DRAWING REMAINS THE PROPERTY OF CASITA
INDUSTRIES LLC AND SHALL BE RETURNED UPON THE
COMPLETION OF THE CONSTRUCTION WORK. PURSUANT TO
THE ARCHITECTURAL WORKS COPYRIGHT PROTECTION ACT
OF 1990, ALL DRAWINGS, SPECIFICATIONS, IDEAS AND
DESIGNS, INCLUDING THE OVERALL FORM, ARRANGEMENT
AND COMPOSITION OF SPACES AND ELEMENTS APPEARING
HEREIN, CONSTITUTE THE COPYRIGHTED WORK OF CASITA
INDUSTRIES LLC. ANY REPRODUCTION, USE OR DISCLOSURE
OF INFORMATION CONTAINED HEREIN WITHOUT PRIOR
WRITTEN CONSENT OF CASITA INDUSTRIES LLC IS STRICTLY
PROHIBITED.

© 2023

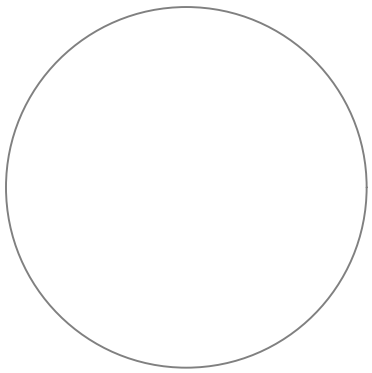

Alamo Heights
Collision Center

1988 Austin Highway
San Antonio, TX. 78218



PROJECT PHASE:

DATE: 09/14/2023

REV. DESCRIPTION DATE

PROJECT # 22-0005

DRAWN BY: FS CHECKED BY: CS

A100

ARCHITECTURAL
SITE PLAN