

Z-2023-10700226

From: "R-2" Residential Single-Family District

To: "IDZ-2" Medium Intensity Infill Development Zone with uses permitted for two (2) dwelling units

I, Andrew A Adelrete, the property owner, acknowledge that this site plan submitted for the purpose of rezoning this property is in accordance with all applicable provisions of the Unified Development Code. Additionally, I understand that City Council approval of a site plan in conjunction with a rezoning case does not relieve me from adherence to any/all City-adopted Codes at the time of plan submittal for building permits.

# SAN TEX CONSTRUCTION DUPLEX

Ceralvo St.  
2036 CERALVO ST.  
SAN ANTONIO, TX 78237

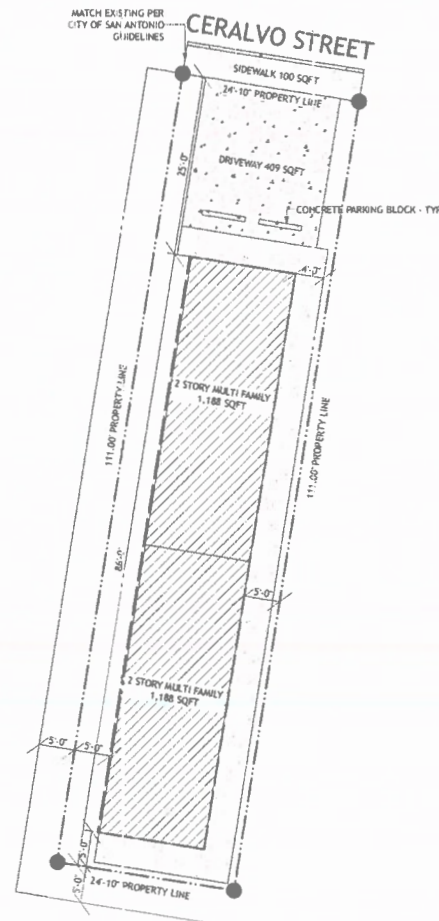
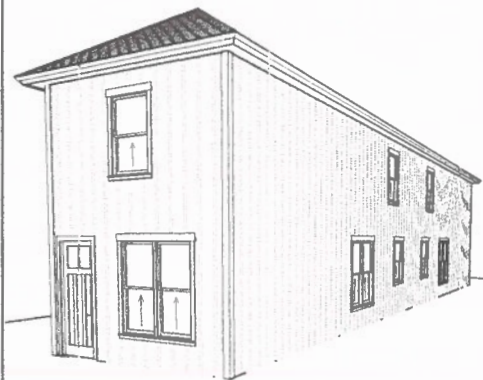

SITE PLAN/FLOOR PLAN  
SCALE: 1/8" = 1'-0"

## TABLE OF CONTENTS

LABEL	TITLE
G-001	PROJECT INFORMATION
S-001	FOUNDATION PLAN
A-101	ST & 2ND FLOOR DIMENSION/DIM PLAN
A-102	ST & 2ND ANNOTATED FLOOR PLAN
A-201	ROOF PLAN
A-202	ELEVATIONS
P-001	ST & 2ND FLOOR PLUMBING
E-001	ST & 2ND FLOOR ELECTRICAL PLAN

## BUILDING SQUARE FOOTAGES

Living Area (A/C Sq. Ft.)	Over Frame Door Exterior
Unit A 1st Floor	594 sqft 603 sqft
Unit A 2nd Floor	594 sqft 603 sqft
Unit B 1st Floor	594 sqft 603 sqft
Unit B 2nd Floor	594 sqft 603 sqft
Unit A Total	1,188 sqft 1,206 sqft
Unit B Total	1,188 sqft 1,206 sqft
Total Of Both Units	2,376 sqft 2,408 sqft

Countertops	
Unit 1 kitchen	40 sqft
Unit 1 1/2 Bath	7 sqft
Unit 1 Bath 1	6 sqft
Unit 1 Bath 2	6 sqft
Unit 2 kitchen	40 sqft
Unit 2 1/2 Bath	7 sqft
Unit 2 Bath 1	6 sqft
Unit 2 Bath 2	6 sqft
Unit 1 Total Countertops	59 sqft
Unit 2 Total Countertops	59 sqft
Total Countertops	118 sqft

Roof	
Slab Area	1,784 sqft
Slab Perimeter	192 ft

Note:  
Over Frame: all living areas calculated to the outside frame wall and center of the frame wall adjacent to the garage or other non-A/C areas.  
Over Veneer: all living areas calculated to the outside wall surface material wall and center of the frame wall adjacent to the garage or other non-A/C areas.

## LOT INFORMATION

LOT # 22  
SUBDIVISION: GARDENDALE  
PHYSICAL ADDRESS: 2036 CERALVO ST.  
SAN ANTONIO TX 78237  
LOT SIZE (SQFT): 2,215 SQFT

SETBACKS  
FRONT: 25'-0"  
REAR: 5'-0"  
RIGHT SIDE: 5'-0"  
LEFT SIDE: 5'-0"

## BUILDING CODE DATA

BUILDING CODE:  
INTERNATIONAL RESIDENTIAL CODE 2021 EDITION AND THE LATEST EDITION OF THE CODE FOR CREATION OF SAN ANTONIO TEXAS

LOCALITY:  
SAN ANTONIO TEXAS

USE:  
MEDIUM FAMILY RESIDENTIAL

TYPE OF CONSTRUCTION:  
CONVENTIONAL LIGHT FRAME CONSTRUCTION

STORIES:  
TWO (2)

FRONT LINE DEPTH:  
FENCES

WIND SPEED:  
130 MPH

GROUND SNOW LOAD:  
0

TOPOGRAPHIC EFFECTS:  
NO

WEATHERING:  
NO DAMAGE

TERMINES:  
APPROXIMATE TO 10-15-1

SEISMIC CATEGORY: A

## DISCLAIMER

CONTRACTOR ASSUMES ALL RESPONSIBILITY TO ENSURE CONSTRUCTION IS COMPLIANT WITH LOCAL AND NATIONAL GOVERNING CODES. ADG DESIGN, LTD. RELINQUISHES ALL RESPONSIBILITY OF DESIGN ONCE PLANS ARE DELIVERED TO CLIENT.

ALL DESIGNS, PLANS, IMAGES, TEXT, AND OTHER CONTENT FOUND ON THIS PAGE ARE PROTECTED BY U.S. AND INTERNATIONAL COPYRIGHT LAW AND MAY NOT BE REPRODUCED, DUPLICATED, MODIFIED, OR DISTRIBUTED, IN WHOLE OR IN PART, WITHOUT THE EXPRESS WRITTEN CONSENT OF ADG DESIGN, LTD. ALL DRAWINGS PURCHASED FROM ADG DESIGN, LTD. ARE PROTECTED BY U.S. AND INTERNATIONAL COPYRIGHT LAW. IT IS ILLEGAL TO DUPLICATE, REPRODUCE, RESSELL, MODIFY, REDISTRIBUTE, LEASE, OR LOAN, IN WHOLE OR IN PART, FROM THE PLANS WITHOUT THE EXPRESSED WRITTEN CONSENT OF ADG DESIGN, LTD.



ADG DESIGNS, LTD.  
1215 S. 10TH ST.  
DALLAS, TX 75215  
PHONE: 800-453-8677 EMAIL: aaron@adgdesigns.com

ARCHITECT:

ENGINEER/AG:

CONTRACTOR:

PROJECT NAME:

23-036 SAN TEX  
CONSTRUCTION DUPLEX  
2036 CERALVO ST.  
SAN ANTONIO TX 78237

SHEET NAME:

PROJECT INFORMATION

Revision Table

Number	Date	Revised By	Description

PLAN FILE

23-036 San Tex Duplex

DATE

6/30/2023

SHEET

SCALE

G-001

COPYRIGHT © 2023 ADG DESIGN, LTD.  
ALL RIGHTS RESERVED