

Zoning Case Z-2023-10700162  
From: "I-1" General Industrial District  
To: "ID2-2" Medium Intensity Infill Development Zone District with uses permitted in "C-2" Commercial District and one (1) dwelling unit.  
Legal Description: The east 115 feet of Lot 6, NCB 981  
Acreage: 0.153  
Open Space Acreage: 0  
Dwelling unit: 1690 SF  
Industrial Acreage: 0  
Commercial Acreage: 0.1523  
Landscape Buffers: None  
Maximum Height: 35'

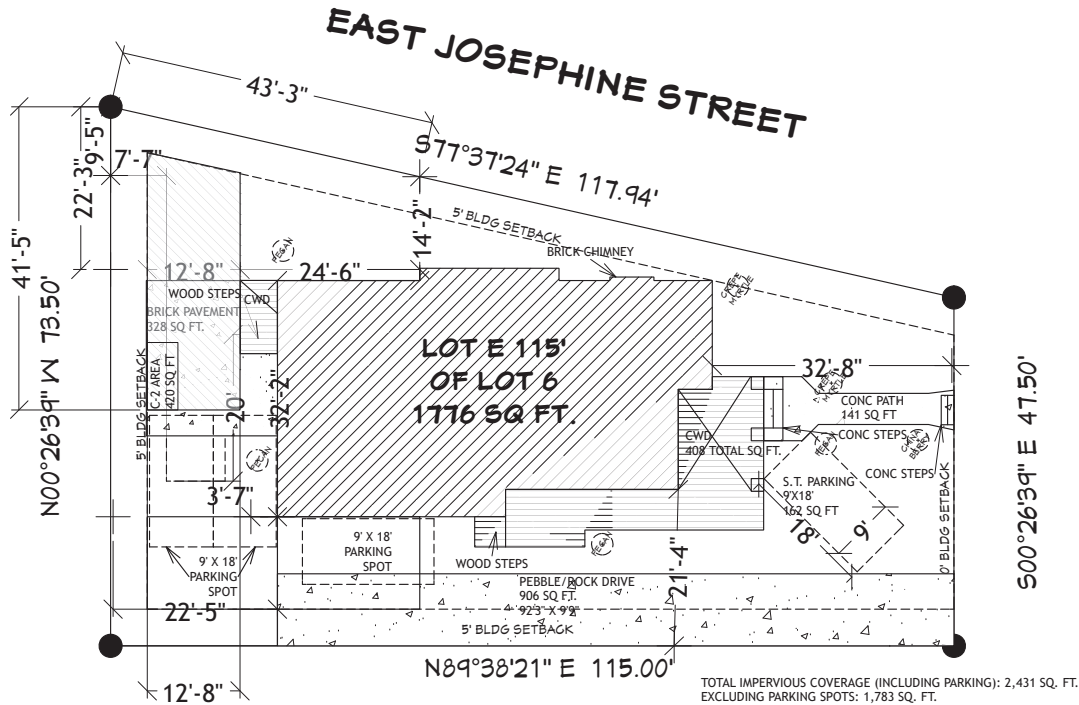

SITE PLAN

I, Ammon Farzampour, the property owner, acknowledge that this site plan submitted for the purpose of rezoning this property is in accordance with all applicable provisions of the Unified Development Code. Additionally, I understand that City Council approval of a site plan in conjunction with a rezoning case does not relieve me from adherence to any/all City-adopted Codes at the time of plan submittal for building permits.

PRELIMINARY - NOT FOR CONSTRUCTION

| ANNOTATIONS |                           |
|-------------|---------------------------|
| 1815        | 1 ROD 1 SHELF             |
| 2825        | 2 ROD 2 SHELF             |
| AFF         | ABOVE FINISH FLOOR        |
| A-V         | AUDIO VISUAL              |
| C.O.        | CASED OPENING             |
| COVD        | COVERED                   |
| CPT         | CARPET                    |
| DBL         | DOUBLE                    |
| D.O         | DOUBLE OVEN               |
| DSP         | GARBAGE DISPOSAL          |
| D V         | DIRECT VENT               |
| DW          | DISHWASHER                |
| FF          | FINISHED FLOOR            |
| F.F.        | FLOOR                     |
| K/S         | KNEE SPACE                |
| MICRO       | MICRO                     |
| REF/REFG    | REFRIGERATOR              |
| SLP         | SLOPED (CEILING OR FLOOR) |
| SHVS        | SHELVES                   |
| T&G         | TONGUE AND                |
| GROOVE      | GROOVE                    |
| U.C.        | UNDER COUNTER             |
| WIC         | WALK IN CLOSET            |
| WH          | WATER HEATER              |
| WS          | WATER SOFTENER            |
| AWN         | AWNING                    |
| C&MT        | CASEMENT WINDOW           |
| DH          | DOUBLE HUNG               |
| DV          | DIVIDED LIGHT             |
| DR          | DOOR                      |
| FX          | FIXED GLASS               |
| H&R HT      | HEADER HEIGHT             |
| LT          | LITE                      |
| O.H.D       | OVERHEAD DOOR             |
| OPNG        | OPENING                   |
| P&T         | POCKET DOOR               |
| PNL         | PANEL                     |
| SH          | SINGLE HUNG               |
| SLD         | SLIDER                    |
| STL         | STEEL                     |
| TRANS       | TRANSOM                   |

- ENGINEERING:
- J EDWARDS HOME DESIGNS IS NOT AN ENGINEERING FIRM. WE DO NOT QUALIFY TO BE ONE, NOR ARE WE LICENSED TO DESIGN STRUCTURAL FRAMING, WIND BRACING OR FOUNDATIONS. A LICENSED PROFESSIONAL ENGINEER SHOULD BE CONTRACTED AND CONSULTED REGARDING FRAMING, WIND BRACING AND FOUNDATION DESIGNS. SHOULD AN ENGINEER SEAL BE PRESENT ON THESE DRAWINGS, THE ENGINEER OF RECORD SHALL BEAR ALL RESPONSIBILITY FOR THE STRUCTURE, WIND BRACING AND FOUNDATION DESIGNS FOR THIS PROJECT. J EDWARDS HOME DESIGNS IS NOT HELD RESPONSIBLE FOR THE STRUCTURAL DESIGN IN ANY WAY, EITHER OR FORM IF ANY PROBLEMS ARISE.
- GENERAL PROJECT NOTES:
1. THESE CONSTRUCTION DOCUMENTS ARE INTENDED TO MEET ALL APPLICABLE CODES AND ORDINANCES. CONTRACTOR TO COMPLY WITH ALL LOCAL CODES, ORDINANCES AND ALL OTHER RESTRICTIONS. CONTRACTOR SHALL ALSO REQUIRE ALL SUBCONTRACTORS TO COMPLY WITH THESE REGULATIONS.
  2. ANY DISCREPANCIES IN THE CONSTRUCTION DOCUMENTS OR NON-COMPLIANCE TO BE BROUGHT TO THE ATTENTION OF THE DESIGNER PRIOR TO ANY WORK BEING PERFORMED OR MATERIALS BEING ORDERED.
  3. BUILDER ACCEPTS FULL RESPONSIBILITY FOR CHECKING PLANS TO ASSURE CONFORMITY TO CURRENT LOCAL BUILDING CODES. SHOULD ANY CHANGES BE MADE TO THESE PLANS BY BUILDER OR HIS REPRESENTATIVES WITHOUT CONTACTING THE DESIGNER, THE BUILDER WILL ACCEPT FULL LIABILITY FOR AMENDED PLANS.
  4. WHILE THESE DRAWINGS ARE INTENDED TO SHOW SAME, THE DESIGNER IS NOT RESPONSIBLE FOR GOVERNING AUTHORITY INTERPRETATIONS WHERE THOSE INTERPRETATIONS CONFLICT WITH THESE DRAWINGS B/O SPEC.
  5. DESIGNER ASSUMES NO RESPONSIBILITY FOR ANY ERRORS OR NEGLIGENCE MADE BY ROOFING CONTRACTOR, CONCERNING FLASHING & WATER PROOFING ON THIS PROJECT.
  6. THESE DOCUMENTS DO NOT SHOW TYPICAL DETAILING &/OR WATERPROOFING.
  7. THESE DOCUMENTS DO NOT SPECIFY ACTUAL PRODUCTS OR MATERIAL SELECTIONS. CONTRACTOR ACCEPTS FULL RESPONSIBILITY FOR APPROPRIATE AND PROPER DETAILING FOR AND BETWEEN ALL ACTUAL PRODUCTS/MATERIALS SELECTED WHEN INSTALLED.
  8. ALL COMPONENTS, MATERIALS, ASSEMBLIES AND FINISHES TO BE CONSTRUCTED AND INSTALLED PER MANUFACTURER'S RECOMMENDATIONS, CODE REQUIREMENTS AND REGULATED BUILDING PRACTICES.
  9. DESIGNER IS NOT RESPONSIBLE FOR MEANS AND METHODS OF CONSTRUCTION WHICH ARE NOT DETAILED IN THESE CONSTRUCTION DOCUMENTS. CONTRACTOR WILL BE RESPONSIBLE FOR ALL ASPECTS OF CONSTRUCTION INCLUDING BUT NOT LIMITED TO ALL WATER AND DAM PROOFING, LOAD CONNECTIONS AND MECHANICAL, ELECTRICAL AND PLUMBING SYSTEMS.
  10. ALL MATERIALS AND LABOR TO BE GUARANTEED FOR ONE YEAR FROM THE DATE OF FINAL PAYMENT, IN ADDITION TO ALL WARRANTIES THAT ARE STANDARD TO THE INDUSTRY. CONTRACTOR TO PROVIDE SUPPLY AND INSTALL ALL EQUIPMENT, LABOR SERVICES, AND MATERIALS REQUIRED FOR THE COMPLETE APPROVED INSTALLATION OF THE SYSTEMS CALLED FOR.
  11. THESE DRAWINGS DO NOT INCLUDE NECESSARY COMPONENTS FOR CONSTRUCTION SAFETY. THE CONTRACTOR SHALL BE RESPONSIBLE FOR INITIATING, MAINTAINING AND SUPERVISING ALL SAFETY PRECAUTIONS AND PROGRAMS NECESSARY FOR COMPLETION OF WORK.
  12. ALL DIMENSIONS WITHIN 24" OF AN EXTERIOR OR INTERIOR DOOR TO BE TEMPERED GLASS. WINDOW MANUFACTURER TO VERIFY FOR ALL TEMPERED GLASS LOCATIONS AS PER APPLICABLE CODE.
  13. WINDOW MANUFACTURER'S BUILDER TO VERIFY EXCESSIBLE WINDOWS INSTALLED WHERE REQUIRED BY CODE.
  14. WINDOW SIZES GIVEN ARE APPROXIMATE UNIT SIZES, VERIFY ACTUAL SIZES, AND ROUGH OPENING REQUIREMENTS WITH WINDOW MANUFACTURER.
  15. PROVIDE BLOCKING FOR CEILING FANS WHERE SPECIFIED.
  16. IF APPLICABLE, PROVIDE ELECTRIC FOR POOL &/OR SPA EQUIP. & LIGHTS. PROVIDE NECESSARY PLUMBING FOR POOL &/OR SPA. VERIFY LOCATION WITH BUILDER OR OWNER. BUILDER TO VERIFY SIZING AND LOCATION OF ALL APPLIANCES & RELATED COMPONENTS.
  17. WEATHERSTRIP ATTIC ACCESS DOOR(S).
  18. CONTRACTOR TO PROVIDE A 3/4" PLYWOOD CATWALK FROM ATTIC ACCESS TO HVAC UNITS (IF APPLICABLE). UNITS TO BE LOCATED WITHIN 20" OF ACCESS. PROVIDE 1 S.F. NET FREE AREA OF ATTIC VENTILATION PER 150 S.F. OF TOTAL COVERED ROOF AREA AS PER CODE.
  19. PROVIDE CONTROL AND EXPANSION JOINTS AS REQUIRED ON CONCRETE DRIVES, WALK PATIOS AND STUCCO WALLS. PROVIDE WEATHERSEAL AND A 9 1/2" MAXIMUM SPACING AT ALL EXTERIOR DOOR THRESHOLDS.
  20. ALL WALLS OVER 10'-0" IN HEIGHT TO BE FRAMED WITH 2x6 STUDS. IF WALLS OVER 10'-0" IN HEIGHT ARE NOT BUILT WITH 2x6 STUDS THEY MUST BE BUILT WITH DOUBLE 2x4 STUDS AT 12" O.C.
  21. THE DROP FROM INTERIOR FINISH FLOOR TO ANY EXTERIOR FINISH FLOOR IS TO BE A MINIMUM OF 1 1/2". CONTRACTOR TO VERIFY MATERIALS USED FOR DECK CONSTRUCTION AND FINISH FLOORING TO MAINTAIN MINIMUM DROP. THE STANDARD MOUNTING HEIGHT FOR SHOWER HEADS IS 7'-0" ABOVE FINISH FLOOR UNLESS NOTED OTHERWISE.
  22. PROVIDE BLOCKING FOR HANDRAIL MOUNTING AT STAIRS AS NECESSARY.
  23. ALL PREPACES 12" NON-COMBUSTIBLE SURROUNDING.
  24. ALL OVERHANGS TO BE 18" FROM THE FRAME WALL UNLESS NOTED OTHERWISE.
  25. U.N.D. ALL INTERIOR WALLS OF ONE STORY PLANS TO BE LOAD BEARING.
  26. ALL EXTERIOR OPENINGS TO BE LOAD BEARING.
  27. WHEN ENGINEERED TRUSSES TO BE USED TRUSS DESIGN & SPACING TO BE PER ENGINEER'S SPECIFICATIONS.
  28. THE DESIGN & SIZING OF ALL LOAD BEARING HEADERS, STRUCTURAL BEAMS AND TRUSSES IS THE RESPONSIBILITY OF THE AGENT (ENGINEER/TRUSS MANUFACTURER, ETC.) CHOSEN BY THE BUILDER/OWNER TO DO SAID DESIGN.
  29. ALL PLUMBING, APPLIANCE AND GAS VENTS TO BE GANGED TO THE FEWEST NUMBER POSSIBLE PENETRATING THE ROOF AND KEPT TO REAR OF ROOF WHEREVER POSSIBLE.
  30. CHIMNEY/FLUE SHOWN AT MINIMUM DIMENSIONAL HEIGHT REQUIREMENTS PER CODE. BUILDER RESPONSIBLE FOR CONSTRUCTING CHIMNEY/FLUE TO ENSURE PROPER DRAIN FOR FIREPLACE BASED ON HOUSE & SITE ORIENTATION VERSUS PREVAILING WINDS.
  31. CHIMNEY CAP TO BE BUILT WITH NON-COMBUSTIBLE MATERIALS.
  32. LANDSCAPES AND SNOWS SHOWN ARE NOT ACTUAL FIXTURE. CHECK WITH BUILDER/DESIGNER/OWNER FOR ACTUAL FIXTURE STYLE AND SIZE.
  33. APPLIANCE DIMENSIONS MAY VARY. CHECK WITH BUILDER FOR EXACT DIMENSIONS.
  34. PROVIDE VENT HOLES AS REQUIRED FOR AIR CIRCULATION OF IN-CABINET COMPUTER EQUIPMENT.
  35. TOP & SPLASH MATERIAL AT ALL CABINETS TO BE AS PER SPEC.
  36. CROWN MOLDING, INTERIOR WINDOW/DOOR TRIM, BASEBOARD & TILE SHOWN TO BE PER OWNER B/O INTERIOR DESIGNER.
  37. ALL WORK DONE UNDER THIS SECTION SHALL COMPLY WITH THE CURRENT NATIONAL ELECTRICAL CODE AND LOCAL CODE REGULATIONS. THE CONTRACTOR SHALL PERFORM ALL WORK IN CONFORMITY WITH THESE REGULATIONS WHETHER OR NOT SUCH WORK IS SPECIFICALLY SHOWN ON DRAWINGS.
  38. ELECTRICAL SUBCONTRACTOR TO MAKE ALL NECESSARY ELEC. CONNECTIONS AND BE RESPONSIBLE FOR ALL ELECTRICAL SERVICE AT MECHANICAL ROOM. CONTRACTOR TO COORDINATE AS REQUIRED WITH MECHANICAL SUBCONTRACTOR.
  39. THE CONTRACTOR SHALL BE RESPONSIBLE FOR INSPECTION AND APPROVAL OF WIRING, INSTALLATION OF FIXTURES AND EQUIPMENT, AND FOR FINAL ACCEPTANCE OF THE COMPLETE ELECTRICAL INSTALLATIONS BY THE UNDERWRITERS AND BY LOCAL ELECTRICAL INSPECTORS.
  40. COORDINATE WITH CONSTRUCTION SPECIFICATIONS FOR ANY APPLICABLE ALLOWANCES FOR ELECTRICAL.
  41. PREWIRE FOR SECURITY SYSTEM PER OWNER'S REQUEST.
  42. SUPPLY 220v & 110v OR GAS & 110v TO HVAC UNIT(S) IN ATTIC. (REFER TO SPEC) PROVIDE POWER AS REQD. AT A/C COMPRESSOR UNITS.
  43. PROVIDE FOR LIGHT NEAR HVAC UNITS IN ATTIC.
  44. PROVIDE ELECTRIC FOR POOL &/OR SPA EQUIP. & LIGHTS. PROVIDE ELECTRIC AND SWITCHING FOR LANDSCAPE LIGHTING, FOUNTAINS, ETC. VERIFY LOCATION WITH BUILDER OR OWNER.
  45. SMOKE DETECTORS SHOULD BE LOCATED IN EACH BEDROOM AND AS SHOWN. ALL SMOKE DETECTORS SHALL BE HARD WIRED TO PRIMARY ELECTRICAL SERVICES WITH BATTERY BACKUP.
  46. ALL CONSTRUCTION SHALL CONFORM TO ALL LOCAL BUILDING CODES.
  47. ALL DIMENSIONS SHOWN ON FLOOR PLAN ARE FROM FACE OF STUDS AND/OR STONE VENEER UNLESS OTHERWISE NOTED.
  48. CONTRACTOR SHALL NOTIFY DESIGNER UPON DISCOVERY OF ANY ERRORS OR DISCREPANCY OF DIMENSIONS, CLEARANCES, OR OTHER ITEMS AS SHOWN OR NOTED IN THESE DRAWINGS.
  49. COORDINATE ALL WINDOW SIZES AND LOCATIONS AS NOTED ON FLOOR PLAN WITH SELECTED ELEVATION OPTIONS.
  50. HVAC SYSTEM SHALL BE DESIGNED BY MECHANICAL SUB-CONTRACTOR AND APPROVED BY DESIGNER OR GENERAL CONTRACTOR. SYSTEM SHALL BE DESIGNED BY E.E.R. RATIO AS REQUIRED BY LOCAL BUILDING CODES. UNITS SHALL BE DESIGNED AS DIRECTED BY CONTRACTOR. PROVIDE ALL SUCTION LINES FROM UNITS TO EXTERIOR CONDENSER UNITS AS INDICATED ON SITE PLAN. PROVIDE 4" THICK CONCRETE PADS WITH 6x6x10 W/WR REINFORCING. LOCATE AIR HANDLING UNITS IN ATTIC SPACE NEAR RETURN AIR CHANGES AS INDICATED ON THE FLOOR PLAN.
  51. FOUNDATION PLAN TO BE DESIGNED BY A QUALIFIED ENGINEER.
  52. PROVIDE ATTIC VENTING AS REQUIRED BY LOCAL CODES.

COPYRIGHT INFORMATION: J EDWARDS HOME DESIGNS AND SERVICES ARE PROTECTED BY UNITED STATES COPYRIGHT AND INTERNATIONAL TRADemark PROVISIONS. ANY REPRODUCTION OR UNAUTHORIZED USE OF THESE DRAWINGS WITHOUT THE WRITTEN CONSENT OF J EDWARDS HOME DESIGNS IS PROHIBITED. IF PURCHASING A PLAN FROM J EDWARDS HOME DESIGNS, YOU HAVE GRANTED THE RIGHT TO BUILD A PROJECT AS RELATED OR UNRELATED TO THE PROJECT FOR WHICH THESE DRAWINGS WERE PREPARED. THESE DRAWINGS SHALL NOT BE USED BY THE CLIENT FOR OTHER PROJECTS, FOR ADVERTISING OR FOR ANY OTHER PURPOSES WITHOUT THE WRITTEN CONSENT OF J EDWARDS HOME DESIGNS. THESE DRAWINGS ARE THE PROPERTY OF J EDWARDS HOME DESIGNS AND SHALL REMAIN THE PROPERTY OF THE EMPLOYER WHEN THE PROJECT IS COMPLETED.

PRELIMINARY

BUILDER:

1421 JUSTIN STREET  
SAN ANTONIO, TX 78208  
E115' OF LOT 6 BLOCK 981

PROJECT ADDRESS:

1421 JUSTIN STREET  
SAN ANTONIO, TX 78208  
E115' OF LOT 6 BLOCK 981

DESIGNER:

J EDWARDS HOME DESIGNS, LLC  
1421 JUSTIN STREET  
SAN ANTONIO, TX 78208  
AL & J EDWARDS HOME DESIGNS  
800-460-1803

MEMBER

A I B D  
AMERICAN INSTITUTE OF  
BUILDING DESIGN

DATE:

9/11/2023

SCALE:

1/4" = 1'

SHEET:

1 OF 13