

REPLAT ESTABLISHING

BRISK SUBDIVISION

BEING A TOTAL OF 0.2464 ACRES, ESTABLISHING LOT 43, BLOCK 16, N.C.B. 9002, BEXAR COUNTY, TEXAS; AND BEING A PORTION OF THAT AREA THAT WAS PREVIOUSLY PLATTED AS LOTS 39 & 40, BLOCK 16, N.C.B. 9002, OLMOS PARK TERRACES, RECORDED IN VOLUME 2222, PAGE 60, OF THE DEED AND PLAT RECORDS OF BEXAR COUNTY, TEXAS.

BEING THAT SAME PROPERTY CONVEYED BY SPECIAL WARRANTY DEED TO BRISK CONSTRUCTION, LLC, AND RECORDED IN DOC. #20210356481, OFFICIAL PUBLIC RECORDS, BEXAR COUNTY, TEXAS.

PREPARED BY:



DATE OF PREPARATION: 7/31/23

STATE OF TEXAS
COUNTY OF BEXAR

THE OWNER OF LAND SHOWN ON THIS PLAT, IN PERSON OR THROUGH A DULY AUTHORIZED AGENT, DEDICATES TO THE USE OF THE PUBLIC, EXCEPT AREAS IDENTIFIED AS PRIVATE OR PART OF AN ENCLAVE OR PLANNED UNIT DEVELOPMENT, FOREVER ALL STREETS, ALLEYS, PARKS, WATERCOURSES, DRAINS, EASEMENTS AND PUBLIC PLACES THEREON SHOWN FOR THE PURPOSE AND CONSIDERATION THEREIN EXPRESSED.

OWNER/DEVELOPER: BRISK CONSTRUCTION, LLC
3903 FOREST CREEK
SAN ANTONIO, TX 78230
(281) 758-9667

OWNER'S DULY AUTHORIZED AGENT
D. SCOTT DYE

STATE OF TEXAS
COUNTY OF BEXAR

BEFORE ME, THE UNDERSIGNED AUTHORITY ON THIS DAY PERSONALLY APPEARED D. SCOTT DYE, KNOWN TO ME TO BE THE PERSON WHOSE NAME IS SUBSCRIBED TO THE FOREGOING INSTRUMENT, AND ACKNOWLEDGED TO ME THAT HE EXECUTED THE SAME FOR THE PURPOSES AND CONSIDERATIONS THEREIN EXPRESSED AND IN THE CAPACITY THEREIN STATED.

GIVEN UNDER MY HAND AND SEAL OF OFFICE THIS _____ DAY OF _____ A.D., 20____

NOTARY PUBLIC, BEXAR COUNTY, TEXAS

STATE OF TEXAS
COUNTY OF BEXAR

THIS PLAT OF BRISK SUBDIVISION HAS BEEN SUBMITTED TO AND CONSIDERED BY THE PLANNING COMMISSION OF THE CITY OF SAN ANTONIO, TEXAS, AND IS HEREBY APPROVED BY SUCH COMMISSION IN ACCORDANCE WITH STATE OR LOCAL LAWS AND REGULATIONS; AND/OR WHERE ADMINISTRATIVE EXCEPTION(S) AND/OR VARIANCE(S) HAVE BEEN GRANTED.

DATED THIS _____ DAY OF _____ A.D., 20____

BY: _____
CHAIRMANBY: _____
SECRETARY

SURVEYOR'S NOTES:

THE BEARINGS SHOWN ARE BASED ON STATE PLANE TEXAS SOUTH CENTRAL ZONE NAD 83 (2011 ADJUSTMENT).

THE COORDINATES SHOWN HEREON ARE BASED ON THE TEXAS SOUTH CENTRAL ZONE NO. 4204 COORDINATES (NAD83, 2011 ADJUSTMENT) WITH A COMBINED PROJECT GROUND SCALE FACTOR OF 1.00016394 USING A SITE GROUND BASE POINT COORDINATE OF: N=13,724,493.77, E=2,129,314.13. VERTICAL DATUM IS NAVD88.

RESIDENTIAL FINISHED FLOOR NOTE: RESIDENTIAL FINISHED FLOOR ELEVATIONS MUST BE A MINIMUM OF EIGHT (8) INCHES ABOVE FINAL ADJACENT GRADE.

SAWS IMPACT FEE NOTE: WATER AND/OR WASTEWATER IMPACT FEES WERE NOT PAID AT THE TIME OF PLATTING FOR THIS PLAT. ALL IMPACT FEES MUST BE PAID PRIOR TO WATER METER SET AND/OR WASTEWATER SERVICE CONNECTION.

SAWS WASTEWATER EDU NOTE: THE NUMBER OF WASTEWATER EQUIVALENT DWELLING UNITS (EDU'S) PAID FOR THIS SUBDIVISION PLAT ARE KEPT ON FILE UNDER THE PLAT NUMBER AT THE SAN ANTONIO WATER SYSTEM.

SAWS HIGH PRESSURE NOTE: A PORTION OF THE TRACT IS BELOW THE GROUND ELEVATION OF 745 FEET WHERE THE STATIC PRESSURE WILL NORMALLY EXCEED 80 PSI. AT ALL SUCH LOCATIONS, THE DEVELOPER OR BUILDER SHALL INSTALL AT EACH LOT, ON THE CUSTOMER'S SIDE OF THE METER, AN APPROVED TYPE PRESSURE REGULATOR IN CONFORMANCE WITH THE PLUMBING CODE OF THE CITY OF SAN ANTONIO.

RESIDENTIAL FIRE FLOW NOTE: IN AN EFFORT TO MEET THE CITY OF SAN ANTONIO'S FIRE FLOW REQUIREMENTS FOR THE PROPOSED RESIDENTIAL DEVELOPMENT, THE PUBLIC WATER MAIN SYSTEM HAS BEEN DESIGNED FOR A MINIMUM FIRE FLOW DEMAND OF 1000 GPM AT 25 PSI RESIDUAL PRESSURE. THE FIRE FLOW REQUIREMENTS FOR INDIVIDUAL STRUCTURES WILL BE REVIEWED PRIOR TO BUILDING PERMIT APPROVAL IN ACCORDANCE WITH THE PROCEDURES SET FORTH BY THE CITY OF SAN ANTONIO DIRECTOR OF DEVELOPMENT SERVICES AND THE SAN ANTONIO FIRE DEPARTMENT FIRE MARSHAL.

MAINTENANCE NOTE: THE MAINTENANCE OF ALL PRIVATE STREETS, OPEN SPACE, GREENBELTS, PARKS, TREE SAVE AREAS, DRAINAGE EASEMENTS AND EASEMENTS OF ANY OTHER NATURE WITHIN THIS SUBDIVISION SHALL BE THE RESPONSIBILITY OF THE PROPERTY OWNERS, OR THE PROPERTY OWNERS' ASSOCIATION, OR ITS SUCCESSORS OR ASSIGNS AND NOT THE RESPONSIBILITY OF THE CITY OF SAN ANTONIO OR BEXAR COUNTY.

FLOODPLAIN VERIFICATION NOTE: NO PORTION OF THE FEMA 1% ANNUAL CHANCE (100-YEAR) FLOODPLAIN EXISTS WITHIN THIS PLAT AS VERIFIED BY FEMA MAP PANEL: 48029C0401H, EFFECTIVE JUNE 19, 2020. FLOODPLAIN INFORMATION IS SUBJECT TO CHANGE AS A RESULT OF FUTURE FEMA MAP REVISIONS AND/OR AMENDMENTS.

CLEAR VISION NOTE: CLEAR VISION AREAS MUST BE FREE OF VISUAL OBSTRUCTIONS IN ACCORDANCE WITH THE AMERICAN ASSOCIATION OF STATE HIGHWAY AND TRANSPORTATION OFFICIALS (AASHTO) POLICY ON GEOMETRIC DESIGN OF HIGHWAYS AND STREETS, OR LATEST REVISION THEREOF.

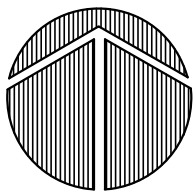

0 15 30 60

SCALE: 1" = 30'

1' CONTOUR INTERVAL

CPS/SAWS/CITY OF SAN ANTONIO UTILITY NOTES:

1. THE CITY OF SAN ANTONIO AS PART OF ITS ELECTRIC, GAS, WATER, AND WASTEWATER SYSTEMS - CITY PUBLIC SERVICE BOARD (CPS ENERGY) AND SAN ANTONIO WATER SYSTEM (SAWS) - IS HEREBY DEDICATED EASEMENTS AND RIGHTS-OF-WAY FOR UTILITY, TRANSMISSION AND DISTRIBUTION INFRASTRUCTURE AND SERVICE FACILITIES IN THE AREAS DESIGNATED ON THIS PLAT AS "ELECTRIC EASEMENT," "ANCHOR EASEMENT," "SERVICE EASEMENT," "OVERHANG EASEMENT," "UTILITY EASEMENT," "GAS EASEMENT," "TRANSFORMER EASEMENT," "WATER EASEMENT," "SANITARY SEWER EASEMENT" AND/OR "RECYCLED WATER EASEMENT" FOR THE PURPOSE OF INSTALLING, CONSTRUCTING, RECONSTRUCTING, MAINTAINING, REMOVING, INSPECTING, PATROLLING, AND ERECTING UTILITY INFRASTRUCTURE AND SERVICE FACILITIES FOR THE REASONS DESCRIBED ABOVE. CPS ENERGY AND SAWS SHALL ALSO HAVE THE RIGHT TO RELOCATE SAID INFRASTRUCTURE AND SERVICE FACILITIES WITHIN EASEMENT AND RIGHT-OF-WAY AREAS, TOGETHER WITH THE RIGHT OF INGRESS AND EGRESS OVER GRANTOR'S ADJACENT LANDS FOR THE PURPOSE OF ACCESSING SUCH INFRASTRUCTURE AND SERVICE FACILITIES AND THE RIGHT TO REMOVE FROM SAID LANDS ALL TREES OR PARTS THEREOF, OR OTHER OBSTRUCTIONS WHICH ENDANGER OR MAY INTERFERE WITH THE EFFICIENCY OF WATER, SEWER, GAS, AND/OR ELECTRIC INFRASTRUCTURE AND SERVICE FACILITIES. NO BUILDINGS, STRUCTURES, CONCRETE SLABS, OR WALLS WILL BE PLACED WITHIN EASEMENT AREAS WITHOUT AN ENCROACHMENT AGREEMENT WITH THE RESPECTIVE UTILITY.
2. ANY CPS ENERGY OR SAWS MONETARY LOSS RESULTING FROM MODIFICATIONS REQUIRED OF CPS ENERGY OR SAWS INFRASTRUCTURE AND SERVICE FACILITIES, LOCATED WITHIN SAID EASEMENTS, DUE TO GRADE CHANGES OR GROUND ELEVATION ALTERATIONS SHALL BE CHARGED TO THE PERSON OR PERSONS DEEMED RESPONSIBLE FOR SAID GRADE CHANGES OR GROUND ELEVATION ALTERATIONS.
3. THIS PLAT DOES NOT AMEND, ALTER, RELEASE OR OTHERWISE AFFECT ANY EXISTING ELECTRIC, GAS, WATER, SEWER, DRAINAGE, TELEPHONE, CABLE TV EASEMENTS OR ANY OTHER EASEMENTS FOR UTILITIES UNLESS THE CHANGES TO SUCH EASEMENTS ARE DESCRIBED HEREON.
4. CONCRETE DRIVEWAY APPROACHES ARE ALLOWED WITHIN THE FIVE (5) AND TEN (10) FOOT WIDE ELECTRIC AND GAS EASEMENTS WHEN LOTS ARE SERVED ONLY BY UNDERGROUND ELECTRIC AND GAS FACILITIES.
5. ROOF OVERHANGS ARE ALLOWED WITHIN THE FIVE (5) AND TEN (10) FOOT WIDE ELECTRIC AND GAS EASEMENTS WHEN ONLY UNDERGROUND ELECTRIC AND GAS FACILITIES ARE PROPOSED OR EXISTING WITHIN THOSE FIVE (5) AND TEN (10) FOOT WIDE EASEMENTS.

STATE OF TEXAS
COUNTY OF BEXAR

THE AREA BEING REPLATTED WAS PREVIOUSLY PLATTED ON PLAT OLMOS PARK TERRACES WHICH IS RECORDED IN VOLUME 2222, PAGE 60, BEXAR COUNTY DEED AND PLAT RECORDS. THE SAN ANTONIO PLANNING COMMISSION, AT ITS MEETING OF _____, HELD A PUBLIC HEARING WHICH INVOLVED NOTIFICATION ON THE PROPOSED REPLATTING OF THIS PROPERTY.

I (WE), THE OWNER(S) OF THE PROPERTY SHOWN ON THIS REPLAT HEREBY CERTIFY THAT THIS REPLAT DOES NOT AMEND OR REMOVE ANY COVENANTS OR RESTRICTIONS.

OWNER/DEVELOPER: BRISK CONSTRUCTION, LLC
3903 FOREST CREEK
SAN ANTONIO, TX 78230
(281) 758-9667

OWNER'S DULY AUTHORIZED AGENT

SWORN AND SUBSCRIBED BEFORE ME THIS _____ DAY OF _____ A.D., 20____

NOTARY PUBLIC, BEXAR COUNTY, TEXAS

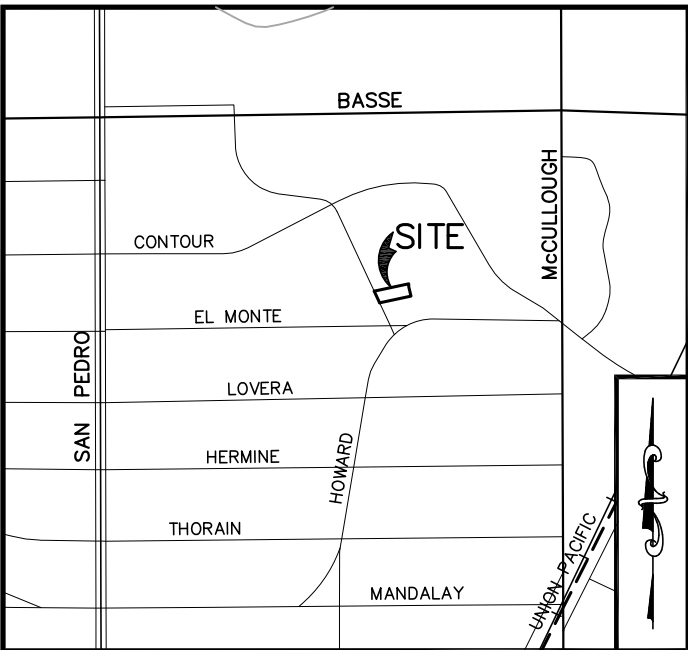
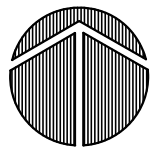
LOCATION MAP
NOT TO SCALE

NOT TO SCALE

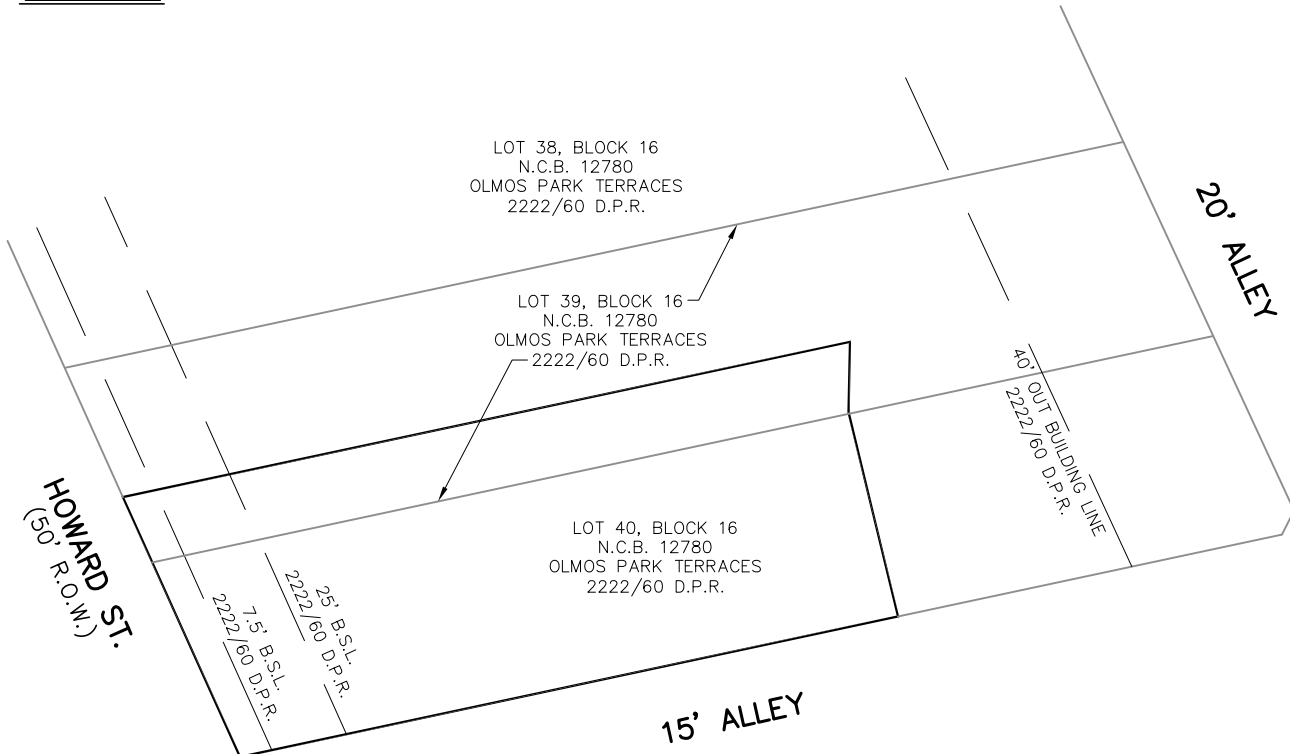

AREA BEING REPLATTED THROUGH PUBLIC HEARING WITH WRITTEN NOTIFICATION

THE 0.2464 OF AN ACRE AREA BEING REPLATTED WAS PREVIOUSLY PLATTED AS LOTS 39 & 40, BLOCK 16, N.C.B. 9002, A 7.5' SETBACK LINE, AND A 25' BUILDING SETBACK LINE, ALL SHOWN ON THE SUBDIVISION PLAT OF OLMOS PARK TERRACES, RECORDED IN VOLUME 2222, PAGE 60, OF THE DEED AND PLAT RECORDS OF BEXAR COUNTY, TEXAS.

LEGEND

○	FND. 1/2" STEEL REBAR (UNLESS NOTED OTHERWISE)	G.E.T.V.E.	GAS, ELECTRIC, TELEPHONE, & CABLE T.V. EASEMENT
●	CALCULATED POINT (NO MONUMENT SET)	C.M.	CONTROLLING MONUMENT
D.P.R.	DEED & PLAT RECORDS OF BEXAR COUNTY, TEXAS	A.C.	ACRES
O.P.R.	OFFICIAL PUBLIC RECORDS OF BEXAR COUNTY, TEXAS	N.C.B.	NEW CITY BLOCK
		R.O.W.	RIGHT-OF-WAY
		CL	CENTERLINE
18334/1678	VOLUME/PAGE	— 6.36 —	EXISTING CONTOUR

STATE OF TEXAS
COUNTY OF BEXAR

I HEREBY CERTIFY THAT THE ABOVE PLAT CONFORMS TO THE MINIMUM STANDARDS SET FORTH BY THE TEXAS BOARD OF PROFESSIONAL LAND SURVEYING ACCORDING TO AN ACTUAL SURVEY MADE ON THE GROUND BY: DYE ENTERPRISES.

REGISTERED PROFESSIONAL LAND SURVEYOR #5315

STATE OF TEXAS
COUNTY OF BEXAR

I HEREBY CERTIFY THAT PROPER ENGINEERING CONSIDERATION HAS BEEN GIVEN THIS PLAT TO THE MATTERS OF STREETS, LOTS AND DRAINAGE LAYOUT. TO THE BEST OF MY KNOWLEDGE THIS PLAT CONFORMS TO ALL REQUIREMENTS OF THE UNIFIED DEVELOPMENT CODE, EXCEPT FOR THOSE VARIANCES GRANTED BY THE SAN ANTONIO PLANNING COMMISSION.

LICENSED PROFESSIONAL ENGINEER NO. 84635