

## HISTORIC AND DESIGN REVIEW COMMISSION

September 6, 2023

**HDRC CASE NO:** 2023-354  
**ADDRESS:** 240 FURR DR  
**LEGAL DESCRIPTION:** NCB 6694 BLK 3 LOT 15  
**ZONING:** R-6, H  
**CITY COUNCIL DIST.:** 7  
**DISTRICT:** Monticello Park Historic District  
**APPLICANT:** Pauline Canales  
**OWNER:** Pauline Canales  
**TYPE OF WORK:** Front porch awning installation  
**APPLICATION RECEIVED:** August 15, 2023  
**60-DAY REVIEW:** October 14, 2023  
**CASE MANAGER:** Bryan Morales

### REQUEST:

The applicant is requesting a Certificate of Appropriateness for approval to install a charcoal grey fabric awning above the front porch.

### APPLICABLE CITATIONS:

*Historic Design Guidelines, Chapter 2, Exterior Maintenance and Alterations*

#### 11. Canopies and Awnings

##### A. MAINTENANCE (PRESERVATION)

i. *Existing canopies and awnings*—Preserve existing historic awnings and canopies through regular cleaning and periodic inspections of the support system to ensure they are secure.

##### B. ALTERATIONS (REHABILITATION, RESTORATION, AND RECONSTRUCTION)

i. *Replacement canopies and awnings*—Replace canopies and awnings in-kind whenever possible.

ii. *New canopies and awnings*—Add canopies and awnings based on accurate evidence of the original, such as photographs. If no such evidence exists, the design of new canopies and awnings should be based on the architectural style of the building and be proportionate in shape and size to the scale of the building façade to which they will be attached. See UDC Section 35-609(j).

iii. *Lighting*—Do not internally illuminate awnings; however, lighting may be concealed in an awning to provide illumination to sidewalks or storefronts.

iv. *Awning materials*—Use fire-resistant canvas awnings that are striped or solid in a color that is appropriate to the period of the building.

v. *Building features*—Avoid obscuring building features such as arched transom windows with new canopies or awnings.

vi. *Support structure*—Support awnings with metal or wood frames, matching the historic support system whenever possible. Minimize damage to historic materials when anchoring the support system. For example, anchors should be inserted into mortar rather than brick. Ensure that the support structure is integrated into the structure of the building as to avoid stress on the structural stability of the façade.

### FINDINGS:

- a. The primary structure located at 240 Furr Dr is a one-story, Tudor Revival residence constructed c. 1927 and first appears on the 1934 Sanborn map. The structure features a composition shingle roof, a steep symmetrical front facing gable, wood windows, and a front façade chimney. This property contributes to the Monticello Park Historic District.
- b. **AWNING** – The applicant is requesting approval to install a charcoal grey fabric awning above the front porch. The Historic Design Guidelines for Exterior Maintenance and Alterations 11.B.ii. states to add canopies and awnings based on accurate evidence of the original, such as photographs and if no such evidence exists, the design of new canopies and awnings should be based on the architectural style of the building and be proportionate in shape and size to the scale of the building façade to which they will be attached. Staff finds the installation of the solid color fabric awning above the front porch generally does not conform to guidelines.

**RECOMMENDATION:**

Staff does not recommend approval of the request based on findings a and b.

City of San Antonio One Stop

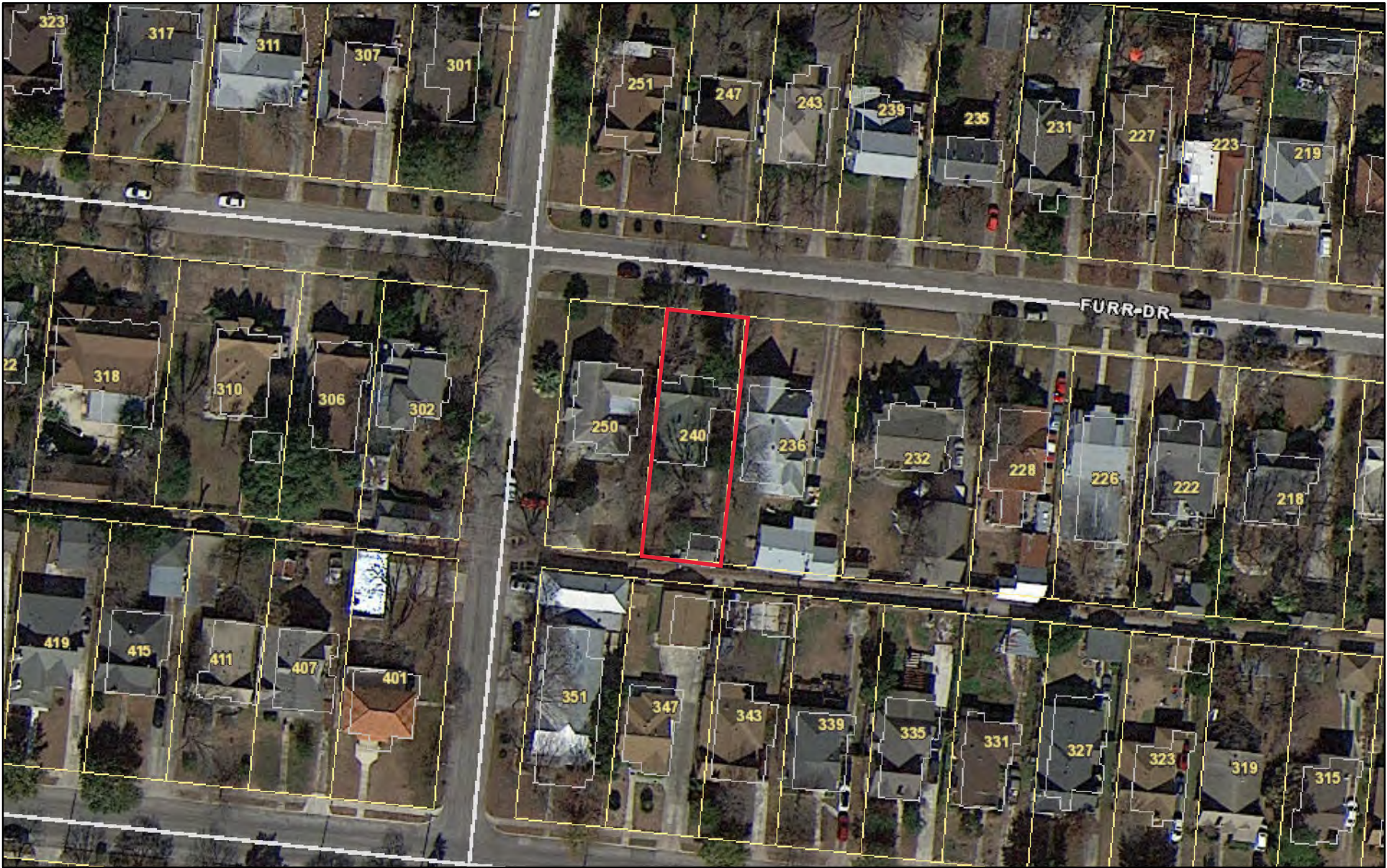

September 1, 2023

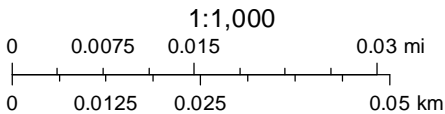



























Charcoal Grey 4644  
Mill Finish Frame

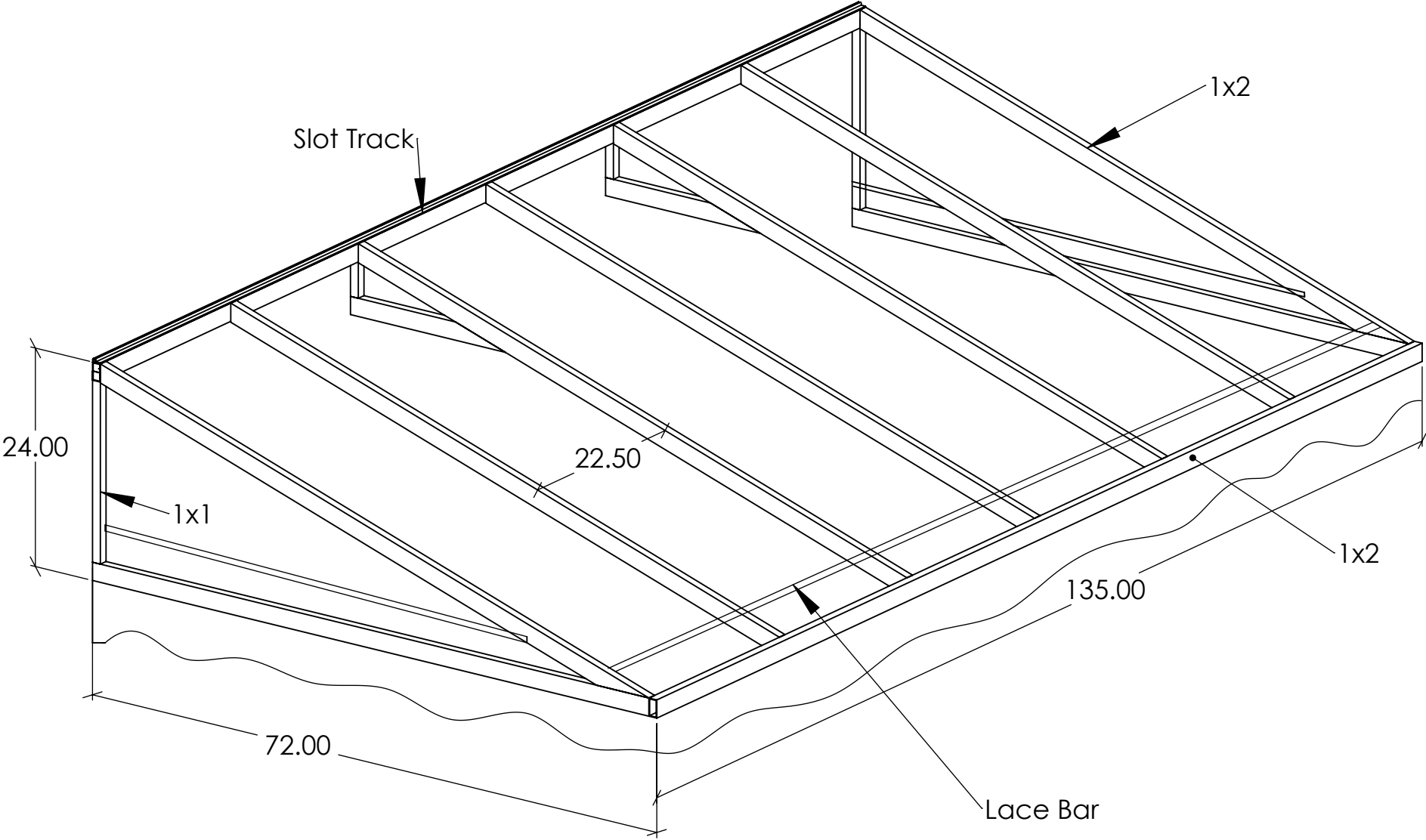

TITLE

DATE:8/14/2023

SHEET 1 OF 2

DWG LOCATION

- ☐ APPROVED
- ☐ APPROVED AS NOTED
- ☐ REVISE & RESUBMIT

BY \_\_\_\_\_

DATE \_\_\_\_\_

THE CHISM COMPANY  
*A Reputation for Quality*

CONTACT Jesse Fick  
jesse@thechismco.com

SAN ANTONIO, TX 78209  
8310 BROADWAY  
PH: 210-824-6315  
FAX: 210-824-6379

www.chismcompany.com

THE INFORMATION CONTAINED IN THIS  
DRAWING IS THE SOLE PROPERTY OF  
THE CHISM COMPANY. ANY  
REPRODUCTION IN PART OR AS A WHOLE  
WITHOUT THE WRITTEN PERMISSION OF  
THE CHISM COMPANY IS PROHIBITED.



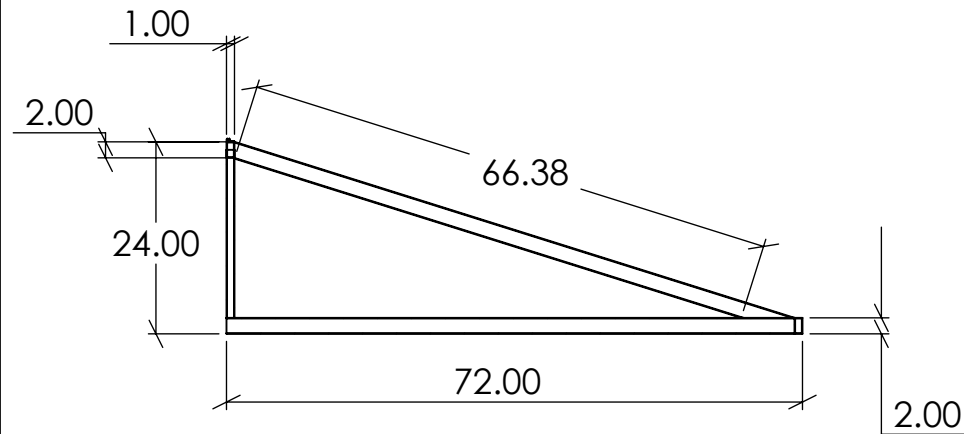
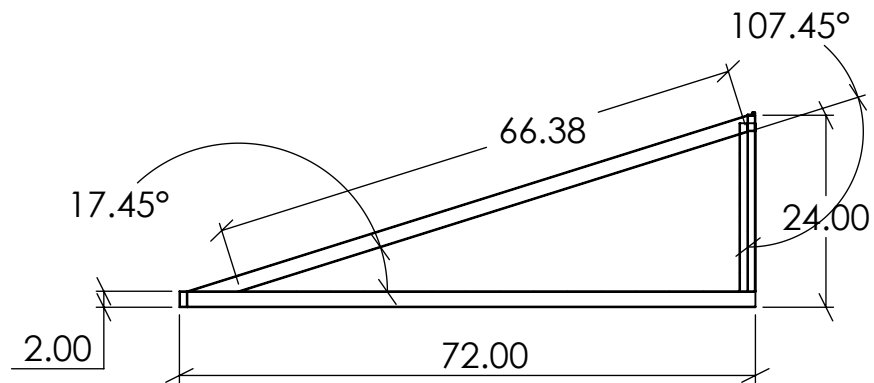
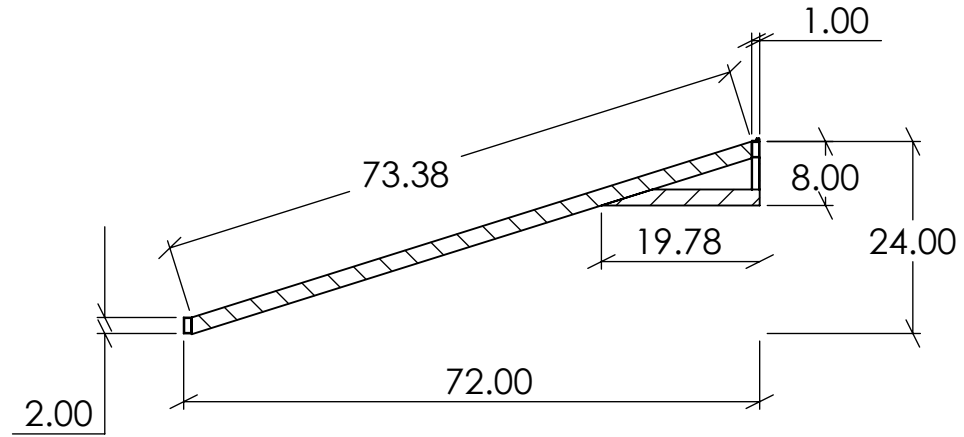
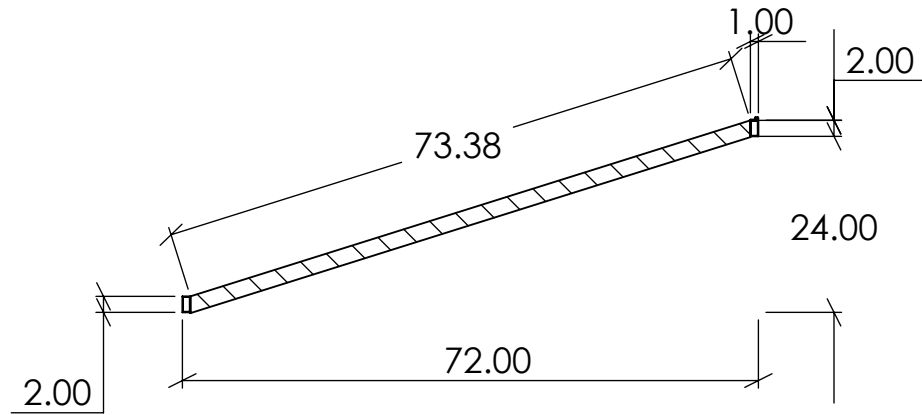

TITLE

DATE:8/14/2023

SHEET 2 OF 2

DWG LOCATION

- ☐ APPROVED
- ☐ APPROVED AS NOTED
- ☐ REVISE & RESUBMIT

BY \_\_\_\_\_

DATE \_\_\_\_\_

THE CHISM COMPANY  
*A Reputation for Quality*

CONTACT Jesse Fick  
jesse@thechismco.com

SAN ANTONIO, TX 78209  
8310 BROADWAY  
PH: 210-824-6315  
FAX: 210-824-6379

www.chismcompany.com

THE INFORMATION CONTAINED IN THIS  
DRAWING IS THE SOLE PROPERTY OF  
THE CHISM COMPANY. ANY  
REPRODUCTION IN PART OR AS A WHOLE  
WITHOUT THE WRITTEN PERMISSION OF  
THE CHISM COMPANY IS PROHIBITED.



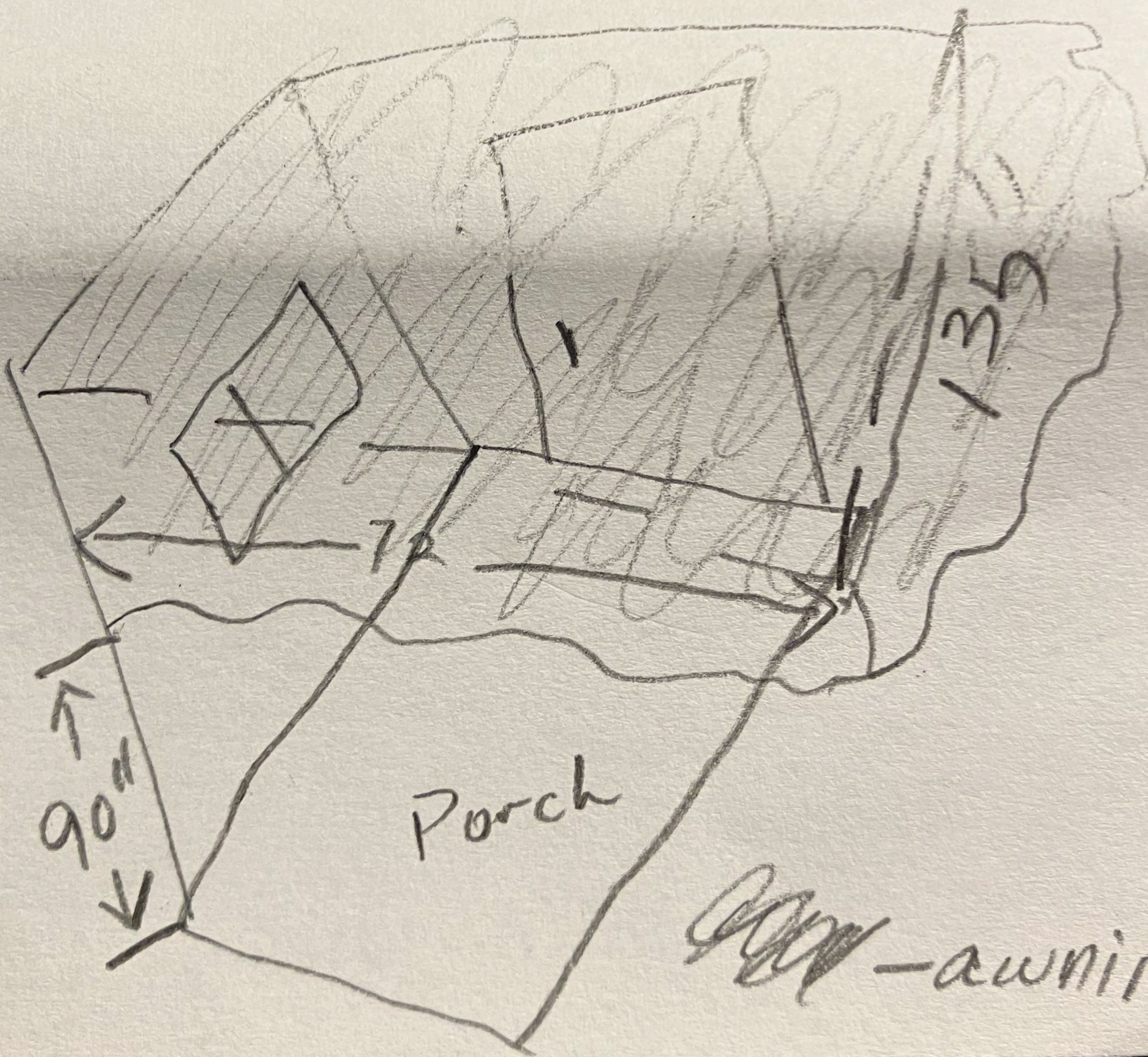







# PETRICH-SAUR LUMBER CO.

BUILDING LOANS AUSTIN, NINTH AND LAMAR STREETS Cr. 1015

## CLOW GASTEAM HEATING SYSTEM



YOU  
CAN HEAT  
BEST WITH  
GASTEAM  
RADIATORS

Economical,  
Safe, Easy  
to Operate

E.F. LACY Jr.  
DEALER  
1111 BROADWAY  
TEL. Cr. 6007

## NATIONAL PRINTING AND STATIONERY COMPANY

### Furnish Av STREET AND AVENUE GUIDE (1928) Garden

463 Cruz D G (o)  
465 Rodriguez Ricardo (o)  
**FURR DRIVE**  
Bg 1803 Fredericksburgd  
ext w to Sharer blvd  
126 Casbeer N I (o)  
134 Vacant  
135 Raimondo Richd (o)  
**San Antonio intsects**  
201 Furr C M (o)  
202 Grote E F (o)  
212 Hearn R L (o)  
218 Vogt R B (o)  
222 Gilliam C T (o)  
223 Keeler D J (o)  
rear Dunson Leola (r)  
226 McCreless B O (o)  
227 Vacant  
rear Vacant  
232 Wilson J T Jr (o)  
236 Murray G G  
rear Johnson Carrie (r)  
240 Rankin H E (o)  
244 Wilson J T Jr (r)  
247 Vacant  
**Montrose intsects**  
302 Bucheck V F (o)  
318 Willard T W (o)  
322 Henson E B (o)  
323 Francis J W (o)  
326 Cannon D C (o)  
327 Proper D E (o)  
330 Wiegand F W (o)  
331 Brooks T O (o)  
334 Vacant  
338 Vacant  
ns 1 e Vacant  
341 Vacant  
342 Boutwell F A (o)  
351 Vacant  
**Lake blvd intsects**  
406 Appedole E W (o)

**G Bg 600 Clarke av ext e 3 blks**  
106 Garza J B (o)  
115 Valdez Juan (r)  
119 Rodriguez Eleseo (r)  
121 Watkins R G (r)  
134 Cornwell S D (r)  
138 Jones Emmett Jr (o)  
140 Grandview Dairy  
143 Garza Pedro (o)  
202 (200) Herrera Nick (r)  
203 Morey Cecil (o)  
205 Vacant  
211 Vacant  
215 Silas David (o)  
218 Davilla Isabel (o)  
219 Stall Chas (o)  
222 Sampson OC (o)  
227 Pals Josefa (o)  
Mireles Baldoner  
Arreaga Antonio (r)  
231 Porter Pearl (r)

**GALVESTON**  
Bg 220 Sycamore ext to Santa Clara  
109 Vacant  
116 Muska E E (r)  
117 Murphy W D (r)  
120 Truelson Ernest (r)  
124 Barrera Teresa Mrs (r)  
Charo Manuel (r)  
Amons O O (r)  
125 Tice John (r)  
126 Acosta Arturo (r)  
**GANTT (Kingston Heights)**  
Bg 2101 West av ext w to Jackson blvd  
**GARCIA**  
Bg 138 Bargas ext w 1 blk  
101 Woods Nona  
102 Vacant  
108 Vacant  
110 Vacant

**GARDEN**  
Bg 200 E Nueva at Navarro ext s to Roosevelt av  
204 Moore M S Mrs (r)  
205 Acklen W T  
Hutchins Hotel  
Dodge Frank (r)  
206 Ballard M E Mrs (r)  
211 Shiner L W (o)  
214 Masch Agnes Mrs  
Nurses Central Dorec-  
tory  
215 Bozler Hotel  
Bozler B L Mrs (r)  
218 Meitzen E C Mrs (r)  
220 **APARTMENTS**  
1 Rector O M (r)  
2 Senter J M  
3 Whalen John (o)  
4 Wilcox Frances  
224 Oakley A K Mrs (o)  
225 Sons of Hermann Hall  
Grand Lodge of Sons  
of Hermann  
226 Gembler Lydia Mrs (r)  
229 Duerler G A (o)  
rear Rawe Wm (r)  
232 Finto Wm L (r)  
Finto Margt Mrs (r)  
234 Youngblood F F (r)  
236 New York Fur Co (o)  
Geschwer Adolph (o)  
Geschwer Barbara (r)  
239 Schmitt H F (o)  
**Arciniega intsects**  
304 Willis C C (r)  
Willis G A Mrs (r)  
309 McDermott Geo (r)  
310 Timmer J B Mrs (o)  
rear Rankin Helen  
311 Smith W A (r)  
312 Eliza Eloisa Mrs (r)  
318 Ferguson L C (r)  
Smith W A (r)  
322 Huppert Louise (o)

406 Garden Cleaners & Dyers  
Jimmie The Tailor  
418 Westminster Presby-  
terian Church  
420 Westminster Presby-  
terian Church Annex  
Boy Scouts of America  
424 Lobo E R de Mrs  
427 U S Vulcanizing Co  
428 **APARTMENTS**  
1 Hoffman M Mrs (r)  
2 Runnels J M (r)  
3 McMullen C E (r)  
430 Pike Battery Service (r)  
432 Uneeda Cleaners  
434 Madison Beauty Parlor  
436 Tyrrasch C Mrs (o)  
**Madison intsects**  
501-7 San Antonio Foods  
Store  
Brown Bernard  
Jamall G N  
Montana J J  
502 Wolverton T L (r)  
507 Finch V C (r)  
508 Turnbull Jas (r)  
509 Bluebonnett Grocery No 4  
511 Fern Barber Shop  
512 Spieler Felicia Mrs (r)  
513 Anderson C E (r)  
rear Garcia A B (r)  
515 Lange Piano Co  
521 Herrington & Herring-  
ton chiropractors  
521 Vacant  
**S Alamo intsects**  
600 Stauffer Motor Co  
603-5 Garden Fruit Store (r)  
604 Garden Barber Shop  
604 Garden Shoe Shop  
606 New Garden Cafe  
607 Piggly Wiggly No 5  
608 Am Permanent Wave & Beauty Shoppe  
609 Alamo City Meat Mkt  
611 Garden St Bakery  
612 Blake L V Mrs  
613 Winn Stores Inc No 1  
615 Vacant  
616 Goldbaum S P (r)  
620 McCarty Katie Mrs (r)  
621 Andricks Kate Mrs (r)  
rear Andricks Dora Mrs (r)  
621 Crandell W H (r)  
622 Buratovich Marites (r)  
624 Melitz Rosabelle Mrs (r)  
626 Yeager Opal (r)  
711 Bonham School No 10  
717 S A College of Music  
Steinfeldt J M (o)  
718 Hagner Tire Store No 3  
720 1 Gill J L (r)  
2 McClelland W H (r)  
3 Vacant