

AREA BEING REPLATTED THROUGH PUBLIC HEARING WITH WRITTEN NOTIFICATION

THE AREA BEING RE-PLATTED WAS PREVIOUSLY PLATTED AS LOTS 81,82, 91 & 92, BLOCK 1, NEW CITY BLOCK 1543 RECORDED IN VOLUME 980, PAGE 227 OF THE DEED AND PLAT RECORDS OF BEXAR COUNTY, TEXAS.

STATE OF TEXAS
COUNTY OF BEXAR

THE AREA BEING RE-PLATTED WAS PREVIOUSLY PLATTED ON PLAT GRANDVIEW SUBDIVISION LOT: 23-1, BLOCK: 1, NCB: 1543, DOCUMENT NUMBER 080227 WHICH IS RECORDED IN VOLUME 980, PAGE 227, BEXAR COUNTY PLAT AND DEED RECORDS. THE SAN ANTONIO PLANNING COMMISSION AT ITS MEETING OF (DATE) HELD A PUBLIC HEARING WHICH INVOLVED NOTIFICATION ON THE PROPOSED RE-PLATTING OF THIS PROPERTY.

I, THE OWNER OF THE PROPERTY SHOWN ON THIS RE-PLAT HEREBY CERTIFY THAT THIS RE-PLAT DOES NOT AMEND OR REMOVE ANY COVENANTS OR RESTRICTIONS.

OWNER

OWNER'S DULY AUTHORIZED AGENT
SWORN AND SUBSCRIBED BEFORE ME THIS THE _____ DAY OF _____,

NOTARY PUBLIC IN AND FOR THE STATE OF TEXAS
MY COMMISSION EXPIRES:

LEGEND	
BLK	= BLOCK
SQ-FT	= SQUARE FEET
AC	= ACRES
N.C.B.	= NEW CITY BLOCK
VOL.	= VOLUME
PG.	= PAGE
D.R.	= DEED RECORDS OF BEXAR COUNTY TEXAS
O.P.R.	= OFFICIAL PUBLIC RECORDS OF BEXAR COUNTY, TEXAS
D.P.R.	= DEED AND PLAT RECORDS OF BEXAR COUNTY, TEXAS
-C- - - -	= CENTERLINE
●	= FOUND IRON ROD
○	= CALCULATED POINT
---	= PLATTED LOT LINE
---	= SETBACK LINE
---	= CATV LINE
-695-	= CONTOUR LINE

STATE OF TEXAS
COUNTY OF BEXAR

I HEREBY CERTIFY THAT PROPER ENGINEERING CONSIDERATION HAS BEEN GIVEN THIS PLAT TO THE MATTERS OF STREETS, LOTS AND DRAINAGE LAYOUT. TO THE BEST OF MY KNOWLEDGE THIS PLAT CONFORMS TO ALL REQUIREMENTS OF THE UNIFIED DEVELOPMENT CODE, EXCEPT FOR THOSE VARIANCES THAT MAY BE GRANTED BY THE SAN ANTONIO PLANNING COMMISSION.

THOMAS L. CARRASCO, P.E.
LICENSED PROFESSIONAL ENGINEER No. 90885
THOMAS L. CARRASCO, P.E. INC. FIRM # 22436

STATE OF TEXAS
COUNTY OF BEXAR

I HEREBY CERTIFY THAT THE ABOVE PLAT CONFORMS TO THE MINIMUM STANDARD SET FORTH BY THE TEXAS BOARD OF PROFESSIONAL LAND SURVEYING ACCORDING TO AN ACTUAL SURVEY MADE ON THE GROUND BY:

RACHEL LYNN HANSEN, R.P.L.S.
REGISTERED PROFESSIONAL LAND SURVEYOR No. 6358
AMERSURVEYORS LLC

- CPS/SAWS/COSA UTILITY NOTES:
1. THE CITY OF SAN ANTONIO AS A PART OF ITS ELECTRIC, GAS, WATER, AND WASTEWATER SYSTEMS - CITY PUBLIC SERVICE BOARD (CPS ENERGY) AND SAN ANTONIO WATER SYSTEM (SAWS) - IS HEREBY DEDICATED EASEMENTS AND RIGHTS-OF-WAY FOR UTILITY, TRANSMISSION AND DISTRIBUTION INFRASTRUCTURE AND SERVICE FACILITIES IN THE AREAS DESIGNATED ON THIS PLAT AS "ELECTRIC EASEMENT," "ANCHOR EASEMENT," "SERVICE EASEMENT," "OVERHANG EASEMENT," "UTILITY EASEMENT," "GAS EASEMENT," "TRANSFORMER EASEMENT," "WATER EASEMENT," "SANITARY SEWER EASEMENT" AND/OR "RECYCLED WATER EASEMENT" FOR THE PURPOSE OF INSTALLING, CONSTRUCTING, RECONSTRUCTING, MAINTAINING, REMOVING, INSPECTING, PATROLLING, AND ERECTING UTILITY INFRASTRUCTURE AND SERVICE FACILITIES FOR THE REASONS DESCRIBED ABOVE. CPS ENERGY AND SAWS SHALL ALSO HAVE THE RIGHT TO RELOCATE SAID INFRASTRUCTURE AND SERVICE FACILITIES WITHIN EASEMENT AND RIGHT-OF-WAY AREAS, TOGETHER WITH THE RIGHT OF INGRESS AND EGRESS OVER GRANTOR'S ADJACENT LANDS, FOR THE PURPOSE OF ACCESSING SUCH INFRASTRUCTURE AND SERVICE FACILITIES AND THE RIGHT TO REMOVE FROM SAID LANDS ALL TREES OR PARTS THEREOF, OR OTHER OBSTRUCTION WHICH ENDANGER OR MAY INTERFERE WITH THE EFFICIENCY OF WATER, SEWER, GAS, AND/OR ELECTRIC INFRASTRUCTURE AND SERVICE FACILITIES. NO BUILDINGS, STRUCTURES, CONCRETE SLAB, OR WALL WILL BE PLACED WITHIN EASEMENT AREAS WITHOUT AN ENCROACHMENT AGREEMENT WITH THE RESPECTIVE UTILITY.
 2. ANY CPS ENERGY OR SAWS MONETARY LOSS RESULTING FROM MODIFICATIONS REQUIRED OF CPS ENERGY OR SAWS INFRASTRUCTURE AND SERVICE FACILITIES, LOCATED WITHIN SAID EASEMENTS, DUE TO GRADE CHANGES OR GROUND ELEVATION ALTERATIONS SHALL BE CHARGED TO THE PERSON OR PERSONS DEEMED RESPONSIBLE FOR SAID GRADE CHANGES OR GROUND ELEVATION ALTERATIONS.
 3. THIS PLAT DOES NOT AMEND, ALTER RELEASE OR OTHERWISE AFFECT ANY EXISTING ELECTRIC, GAS, WATER, SEWER, DRAINAGE, TELEPHONE, CABLE TV EASEMENTS OR ANY OTHER EASEMENTS FOR UTILITIES UNLESS THE CHANGES TO SUCH EASEMENTS ARE DESCRIBED HEREON.
 4. CONCRETE DRIVEWAY APPROACHES ARE ALLOWED WITHIN FIVE (5) AND TEN (10) FOOT WIDE ELECTRIC AND GAS EASEMENTS WHEN LOTS ARE SERVED ONLY BY UNDERGROUND ELECTRIC AND GAS FACILITIES.
 5. ROOF OVERHANGS ARE ALLOWED WITHIN THE FIVE (5) AND TEN (10) FOOT WIDE ELECTRIC AND GAS EASEMENTS WHEN ONLY UNDERGROUND ELECTRIC AND GAS FACILITIES ARE PROPOSED OR EXISTING WITHIN THOSE FIVE (5) AND TEN (10) FOOT WIDE EASEMENTS.

- SAWS NOTES:
1. WASTEWATER EDU NOTE:
THE NUMBER OF EQUIVALENT DWELLING UNITS (EDU'S) PAID FOR THIS SUBDIVISION PLAT ARE KEPT ON FILE UNDER THE PLAT NUMBER AT THE SAN ANTONIO WATER SYSTEM.
 2. IMPACT FEE PAYMENT DUE:
WATER AND/OR WASTEWATER IMPACT FEES WERE NOT PAID AT TIME OF PLATTING FOR THIS PLAT. ALL IMPACT FEES MUST BE PAID PRIOR TO WATER METER SET AND/OR WASTEWATER SERVICE CONNECTION.
 3. SAWS HIGH PRESSURE NOTE:
A PORTION OF THE TRACT IS BELOW THE GROUND ELEVATION OF 643 FEET WHERE THE STATIC PRESSURE WILL NORMALLY EXCEED 80 PSI. AT ALL SUCH LOCATIONS, THE DEVELOPER OR BUILDER SHALL INSTALL AT EACH LOT, ON THE CUSTOMER'S SIDE OF THE METER, AN APPROVED TYPE PRESSURE REGULATOR IN CONFORMANCE WITH THE PLUMBING CODE OF THE CITY OF SAN ANTONIO

FIRE FLOW NOTE:
IN AN EFFORT TO MEET THE CITY OF SAN ANTONIO'S FIRE FLOW REQUIREMENTS FOR THE PROPOSED RESIDENTIAL DEVELOPMENT, THE PUBLIC WATER MAIN SYSTEM HAS BEEN DESIGNED FOR A MINIMUM FIRE FLOW DEMAND OF 1,500 GPM AT 25 PSI RESIDUAL PRESSURE. THE FIRE FLOW REQUIREMENTS FOR INDIVIDUAL STRUCTURES WILL BE REVIEWED DURING THE BUILDING PERMIT PROCESS IN ACCORDANCE WITH THE PROCEDURES SET FORTH BY THE CITY OF SAN ANTONIO DIRECTOR OF DEVELOPMENT SERVICES AND THE SAN ANTONIO FIRE DEPARTMENT FIRE MARSHAL.

- DRAINAGE NOTES:
1. RESIDENTIAL FINISHED FLOOR ELEVATIONS MUST BE A MINIMUM OF EIGHT (8) INCHES ABOVE FINAL ADJACENT GRADE.
 2. THE MAINTENANCE OF ALL PRIVATE STREETS, OPEN SPACE, GREENBELTS, PARKS, TREE SAVE AREAS, DRAINAGE EASEMENTS AND EASEMENTS OF ANY NATURE WITHIN THIS SUBDIVISION SHALL BE THE RESPONSIBILITY OF THE PROPERTY OWNERS, OR THE PROPERTY OWNER'S ASSOCIATION, OR ITS SUCCESSORS OR ASSIGNS AND NOT THE RESPONSIBILITY OF THE CITY OF SAN ANTONIO OR BEXAR COUNTY.
 3. NO PORTION OF THE FEMA 1% ANNUAL CHANCE (100-YEAR) FLOODPLAIN EXISTS WITHIN THIS PLAT AS VERIFIED BY FEMA MAP PANEL: 48029C0415G, EFFECTIVE SEPTEMBER 29, 2010. FLOODPLAIN INFORMATION IS SUBJECT TO CHANGE AS A RESULT OF FUTURE FEMA MAP REVISIONS AND/OR AMENDMENTS.

CLEAR VISION NOTE:
CLEAR VISION AREAS MUST BE CLEAR OF VISUAL OBSTRUCTIONS IN ACCORDANCE WITH THE AMERICAN ASSOCIATION OF STATE HIGHWAY & TRANSPORTATION OFFICIALS (AASHTO) POLICY ON GEOMETRIC DESIGN OF HIGHWAYS AND STREETS OR LATEST REVISION THEREOF.

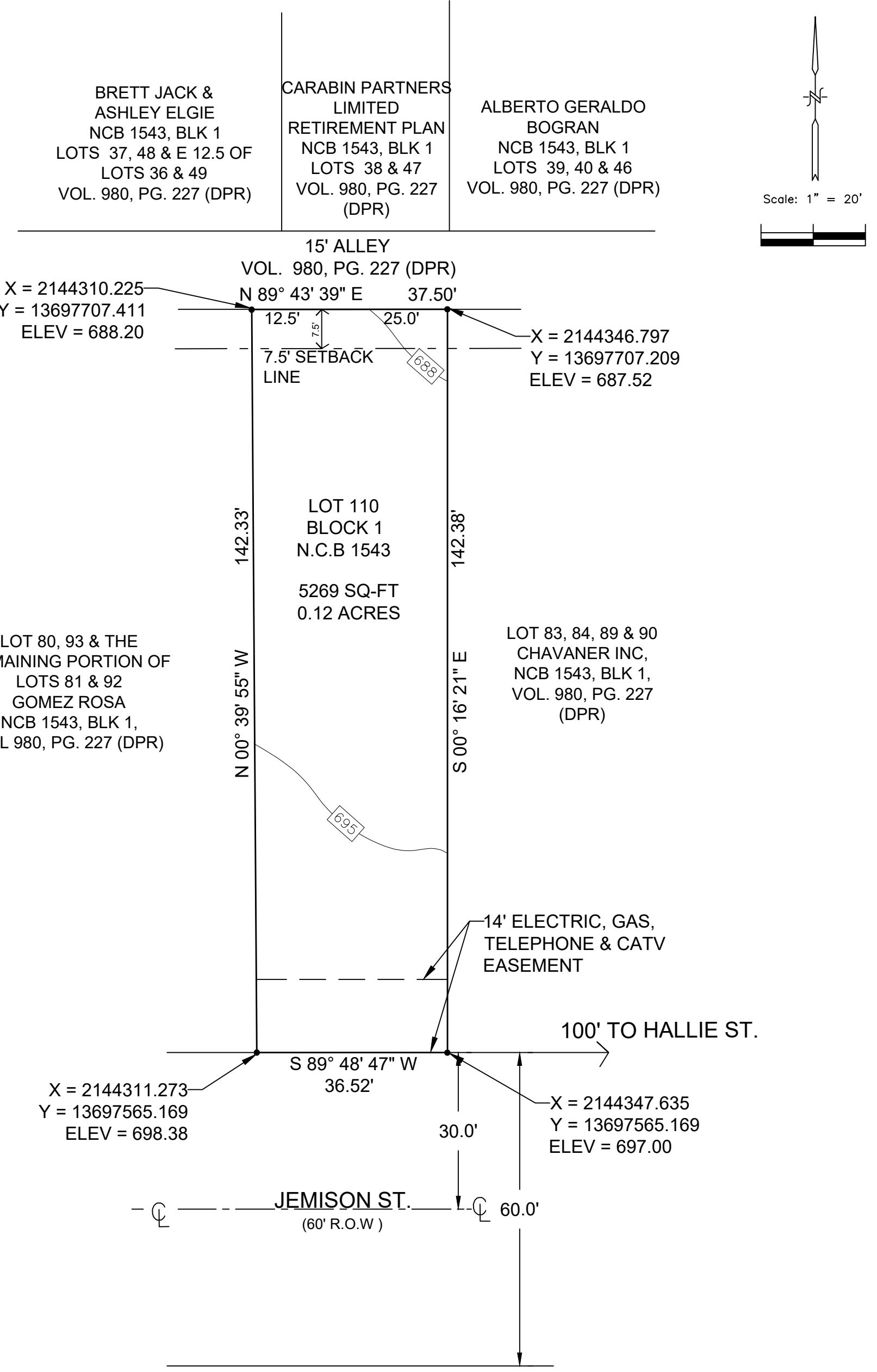

SURVEYOR'S NOTES:
BEARING BASIS: TEXAS SOUTH CENTRAL ZONE, NAD 83
THE ELEVATIONS SHOWN HERE ARE GENERATED BASED ON BENCHMARK STAMPED 20151205 ON AN ALUMINUM CAP ON ROD, BEXAR COUNTY, TEXAS. LATITUDE 29°25'42.28313", LONGITUDE -98°25'04.21150"

PLAT NUMBER : 22 - 11800623

REPLAT & SUBDIVISION PLAT ESTABLISHING

141 JEMISON SUBDIVISION

BEING A TOTAL OF 0.12 ACRES ESTABLISHING LOT 110 BLOCK 1, NEW CITY BLOCK 1543. ORIGINALLY RECORDED SUBDIVISION OF LOTS 2 TO 22 INCLUSIVE INTO LOTS 23 TO 110 INCLUSIVE IN NEW CITY BLK. 1543, RECORDED IN VOLUME 980, PAGE 227 IN THE BEXAR COUNTY TEXAS, DEED AND PLAT RECORDS.

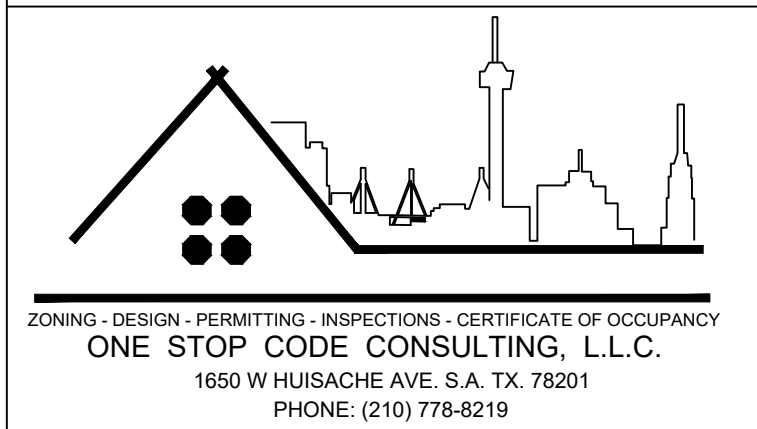

STATE OF TEXAS
COUNTY OF BEXAR

THE OWNER OF LAND SHOWN ON THIS PLAT, IN PERSON OR THROUGH A DULY AUTHORIZED AGENT, DEDICATES TO THE USE OF THE PUBLIC, EXCEPT AREAS IDENTIFIED AS PRIVATE OR PART OF AN ENCLAVE OR PLANNED UNIT DEVELOPMENT, FOREVER ALL STREETS, ALLEYS, PARKS, WATERCOURSES, DRAINS, EASEMENTS AND PUBLIC PLACES THEREON SHOWN FOR THE PURPOSE AND CONSIDERATION THEREIN EXPRESSED.

DULY AUTHORIZED AGENT: FERNANDO DE LEON

OWNER/DEVELOPER:
JOSE HERNANDEZ
502 KING AVE.
SAN ANTONIO, TEXAS 78211
TELE: (210) 369-4306

STATE OF TEXAS
COUNTY OF BEXAR

BEFORE ME, THE UNDERSIGNED AUTHORITY ON THIS DAY PERSONALLY APPEARED

FERNANDO DE LEON KNOWN TO ME TO BE THE PERSON WHOSE NAME IS SUBSCRIBED TO THE FOREGOING INSTRUMENT, AND ACKNOWLEDGED TO ME THAT HE EXECUTED THE SAME FOR THE PURPOSES AND CONSIDERATION THEREIN EXPRESSED AND IN THE CAPACITY THEREIN STATED.

GIVEN UNDER MY HAND & SEAL OF OFFICE THIS _____ DAY OF _____, A.D. 20____.

NOTARY PUBLIC, BEXAR COUNTY, TEXAS

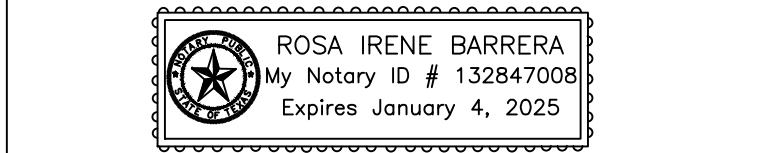

THIS PLAT OF _____ 141 JEMISON SUBDIVISION _____ HAS BEEN SUBMITTED TO THE CITY OF SAN ANTONIO, TEXAS AND HAVING BEEN REVIEWED BY THE DIRECTOR OF DEVELOPMENT SERVICES IS HEREBY APPROVED IN ACCORDANCE WITH STATE AND LOCAL LAWS AND REGULATIONS; AND/OR WHERE ADMINISTRATIVE EXCEPTION(S) HAVE BEEN GRANTED.

DATED THIS _____ DAY OF _____, A.D., _____

BY: _____ CHAIRMAN

BY: _____ SECRETARY