

Data Source: City of San Antonio Enterprise GIS, Bexar Metro 911, Bexar Appraisal District
 Map Creation Date: 7/24/2023
 Map File Location: \\fscommon\misc\29\GIS\Plan50\plan_lib\Archived\Neighborhoods
 Land_Use\Amendments\Amend_2311600039_SAAirport_B&W.mxd
 PDF Filename: 2303GG.pdf



200' Notification Area
 Proposed Land Use Change
 Low Density Residential



Medium Density Residential
 Community Commercial
 Neighborhood Commercial



Parks Open Space
 Mixed Use

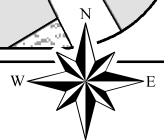

0 75 150 Feet

San Antonio International Airport Vicinity Land Use Plan Proposed Plan Amendment 2311600039 Area

City of San Antonio
 Development Services
 Department
 Michael Shannon, PE, CBO
 Cliff Morton Development and
 Business Services Center
 PO Box 83996
 San Antonio, TX 78283

