

SUBDIVISION PLAT ESTABLISHING
TALLEY RD EXTENSION

BEING A 4.507 ACRE TRACT OF LAND SITUATED IN THE JOSE JACINTO GONZALES SURVEY NO. 255, ABSTRACT 269, COUNTY BLOCK 4404, BEXAR COUNTY, TEXAS AND BEING A PORTION OF THAT CALLED 222.70 ACRE TRACT CONVEYED TO TALLEY EXTENSION REVITALIZATION INITIATIVE, L.L.C. AND RECORDED IN DOCUMENT NUMBER 20190002433 IN THE OFFICIAL PUBLIC RECORDS OF BEXAR COUNTY, TEXAS.

SCALE: 1"=100'

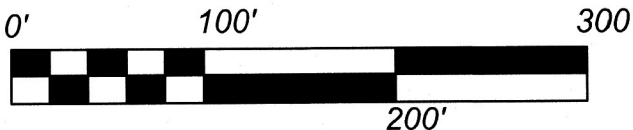

KFW

ENGINEERS + SURVEYING
3421 Paesanos Pkwy, Suite 200, San Antonio, TX 78231
Phone #: (210) 979-8444 • Fax #: (210) 979-8441
TBPE Firm #: 9513 • TBPLS Firm #: 10122300

STATE OF TEXAS
COUNTY OF BEXAR

THE OWNER OF LAND SHOWN ON THIS PLAT, IN PERSON OR THROUGH A DULY AUTHORIZED AGENT, DEDICATES TO THE USE OF THE PUBLIC, EXCEPT AREAS IDENTIFIED AS PRIVATE OR PART OF AN ENCLAVE OR PLANNED UNIT DEVELOPMENT, FOREVER ALL STREETS, ALLEYS, PARKS, WATERCOURSES, DRAINS, EASEMENTS, AND PUBLIC PLACES THEREON SHOWN ON THE PURPOSE AND CONSIDERATION THEREIN EXPRESSED.

OWNER: GORDON HARTMAN
TALLEY EXTENSION REVITALIZATION INITIATIVE, L.L.C.
5210 THOUSAND OAKS, STE. 1318
SAN ANTONIO, TX 78233

DULY AUTHORIZED AGENT

STATE OF TEXAS
COUNTY OF BEXAR

BEFORE ME, THE UNDERSIGNED AUTHORITY ON THIS DAY PERSONALLY APPEARED Gordon Hartman, KNOWN TO ME TO BE THE PERSON WHOSE NAME IS SUBSCRIBED TO THE FOREGOING INSTRUMENT, AND ACKNOWLEDGED TO ME THAT HE EXECUTED THE SAME FOR THE PURPOSES AND CONSIDERATIONS THEREIN EXPRESSED AND IN THE CAPACITY THEREIN STATED.

GIVEN UNDER MY HAND AND SEAL OF OFFICE
THIS 28 DAY OF June, A.D. 2023

Jaime L. Johnson
NOTARY PUBLIC BEXAR COUNTY TEXAS

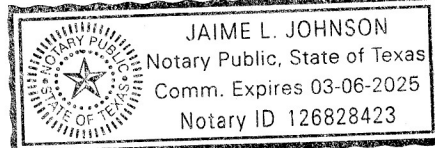

CERTIFICATE OF APPROVAL

THE UNDERSIGNED, COUNTY JUDGE OF BEXAR COUNTY, TEXAS AND PRESIDING OFFICER OF THE COMMISSIONERS COURT OF BEXAR COUNTY, DOES HEREBY CERTIFY THAT THE ATTACHED PLAT WAS DULY FILED WITH THE COMMISSIONERS COURT OF BEXAR COUNTY, TEXAS ON _____ AND THAT AFTER EXAMINATION IT APPEARED THAT SAID PLAT IS IN CONFORMITY WITH THE STATUTES, RULES, AND REGULATIONS GOVERNING SAME, AND THIS PLAT WAS APPROVED BY THE SAID COMMISSIONERS COURT.

DATED THIS _____ DAY OF _____, A.D. 20____

COUNTY JUDGE, BEXAR COUNTY, TX

COUNTY CLERK, BEXAR COUNTY, TX

THIS PLAT OF TALLEY RD EXTENSION HAS BEEN SUBMITTED TO AND CONSIDERED BY THE PLANNING COMMISSION OF THE CITY OF SAN ANTONIO, TEXAS, IS HEREBY APPROVED BY SUCH COMMISSION IN ACCORDANCE WITH STATE OR LOCAL LAWS AND REGULATIONS, AND/OR WHERE ADMINISTRATIVE EXCEPTION(S) AND/OR VARIANCE(S) HAVE BEEN GRANTED.

DATED THIS _____ DAY OF _____, A.D. 20____

BY: _____
CHAIRMAN

BY: _____
SECRETARY

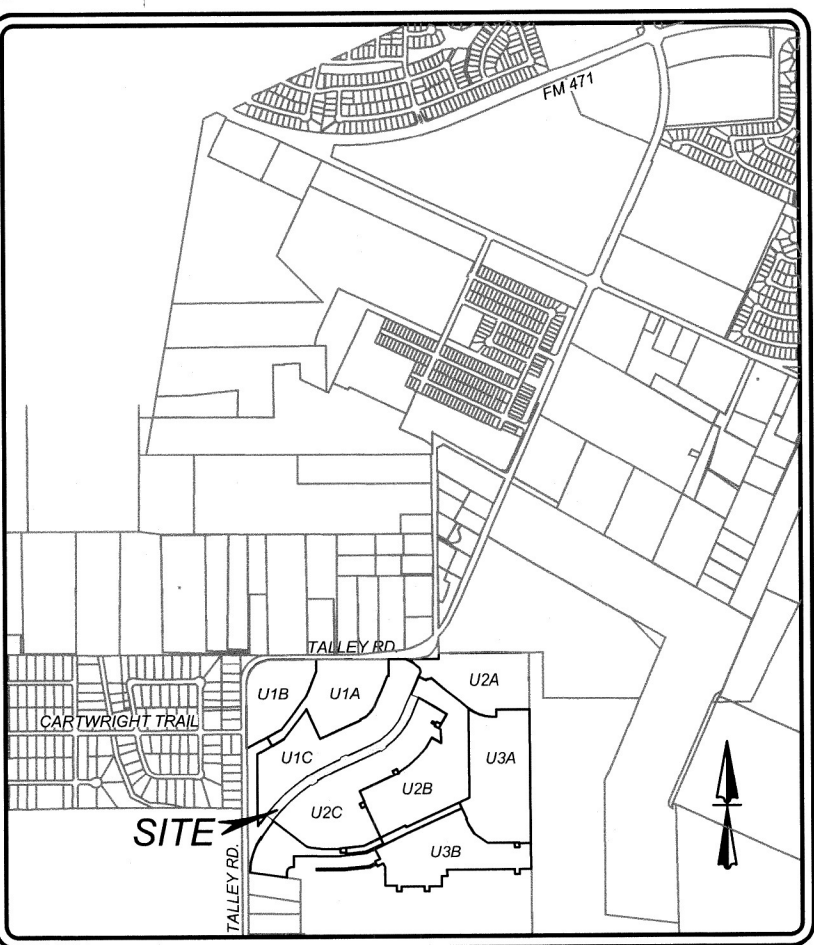

LOCATION MAP
NOT-TO-SCALE

NOTES:

- THE MAINTENANCE OF ALL PRIVATE STREETS, OPEN SPACE, GREENBELTS, PARKS, TREE SAVE AREAS, DRAINAGE EASEMENTS AND EASEMENTS OF ANY OTHER NATURE WITHIN THIS SUBDIVISION SHALL BE THE RESPONSIBILITY OF THE PROPERTY OWNERS, OR THE PROPERTY OWNERS' ASSOCIATION, OR ITS SUCCESSORS OR ASSIGNS AND NOT THE RESPONSIBILITY OF THE CITY OF SAN ANTONIO OR BEXAR COUNTY.
- NO PORTION OF THE FEMA 1% ANNUAL CHANCE (100-YEAR) FLOODPLAIN EXISTS WITHIN A BUILDABLE LOT IN THIS PLAT AS VERIFIED BY FEMA MAP PANEL: 48029C0335F, EFFECTIVE SEPTEMBER 28, 2010. FLOODPLAIN INFORMATION IS SUBJECT TO CHANGE AS A RESULT OF FUTURE FEMA MAP REVISIONS AND/OR AMENDMENTS.
- STORM WATER DETENTION IS REQUIRED FOR THIS PROPERTY AND IS ACCOUNTED FOR IN AN OFFSITE DETENTION POND LOCATED IN MORGAN MEADOWS UNIT 3A, RECORDED IN VOLUME 20002, PAGE 2434 - 2437 (PLAT #21-11800230), AND MORGAN MEADOWS UNIT 1C, (PLAT #21-11800508) - IN PROCESS.
- THIS SUBDIVISION IS SUBJECT TO A MASTER TREE PLAN (AP # 2547328) WHICH REQUIRES COMPLIANCE BY THE OWNERS OF ALL PROPERTY WITHIN THE PLAT BOUNDARY, AND THEIR EMPLOYEES AND CONTRACTORS, AND SHALL BE BINDING ON ALL SUCCESSORS IN TITLE EXCEPT FOR OWNERS OF SINGLE-FAMILY RESIDENTIAL LOTS SUBDIVIDED HEREUNDER FOR WHICH CONSTRUCTION OF A RESIDENTIAL STRUCTURE HAS BEEN COMPLETED. THE MASTER TREE PLAN IS ON FILE AT THE CITY OF SAN ANTONIO ARBORISTS OFFICE. NO TREES OR UNDERSTORY SHALL BE REMOVED WITHOUT PRIOR APPROVAL OF THE CITY ARBORIST OFFICE PER 35-477(h).
- NO STRUCTURE, FENCES, WALLS OR OTHER OBSTRUCTIONS THAT IMPEDE DRAINAGE SHALL BE PLACED WITHIN THE LIMITS OF THE DRAINAGE EASEMENTS SHOWN ON THIS PLAT. NO LANDSCAPING OR OTHER TYPE OF MODIFICATIONS, WHICH ALTER THE CROSS-SECTIONS OF THE DRAINAGE EASEMENTS, AS APPROVED, SHALL BE ALLOWED WITHOUT THE APPROVAL OF THE DIRECTOR OF TCI OR DIRECTOR OF PUBLIC WORKS. THE CITY OF SAN ANTONIO AND BEXAR COUNTY SHALL HAVE THE RIGHT OF INGRESS AND EGRESS OVER THE GRANTOR'S ADJACENT PROPERTY TO REMOVE ANY IMPEDING OBSTRUCTIONS PLACED WITHIN THE LIMITS OF SAID DRAINAGE EASEMENT AND TO MAKE ANY MODIFICATIONS OR IMPROVEMENTS WITHIN SAID DRAINAGE EASEMENTS.
- FINISHED FLOOR ELEVATIONS FOR STRUCTURES ON LOTS CONTAINING FLOODPLAIN OR ADJACENT TO THE FLOODPLAIN SHALL BE IN COMPLIANCE WITH THE FLOODPLAIN REGULATION IN EFFECT AT TIME OF CONSTRUCTION. CONTACT BEXAR COUNTY PUBLIC WORKS FOR MORE INFORMATION.
- RESIDENTIAL FINISHED FLOOR ELEVATIONS MUST BE A MINIMUM OF EIGHT (8) INCHES ABOVE FINAL ADJACENT GRADE.

SURVEYOR NOTES:

- 1/2" DIAMETER REBAR WITH A BLUE PLASTIC CAP STAMPED "KFW SURVEYING" SET AT ALL CORNERS UNLESS NOTED OTHERWISE.
- BEARINGS ARE BASED ON THE STATE PLANE COORDINATE SYSTEM ESTABLISHED FOR THE TEXAS SOUTH CENTRAL ZONE 4204, NORTH AMERICAN DATUM (N.A.D.) OF 1983.
- THE COORDINATES SHOWN HEREON ARE GRID WITH A COMBINED SCALE FACTOR OF 1.00017.
- THE ELEVATIONS FOR THIS SURVEY ARE BASED ON NAVD83 (GEOID03).

STATE OF TEXAS
COUNTY OF BEXAR

I HEREBY CERTIFY THAT PROPER ENGINEERING CONSIDERATION HAS BEEN GIVEN THIS PLAT TO THE MATTERS OF STREETS, LOTS, AND DRAINAGE LAYOUT. TO THE BEST OF MY KNOWLEDGE THIS PLAT CONFORMS TO ALL REQUIREMENTS OF THE UNIFIED DEVELOPMENT CODE, EXCEPT FOR THOSE VARIANCES GRANTED BY THE SAN ANTONIO PLANNING COMMISSION.

Clayton J. Linney
LICENSED PROFESSIONAL ENGINEER

STATE OF TEXAS
COUNTY OF BEXAR

I HEREBY CERTIFY THAT THE ABOVE PLAT CONFORMS TO THE MINIMUM STANDARDS SET FORTH BY THE TEXAS BOARD OF PROFESSIONAL LAND SURVEYING ACCORDING TO AN ACTUAL SURVEY MADE ON THE GROUND.

Tim C. Pappas
REGISTERED PROFESSIONAL LAND SURVEYOR NO. 5543
KFW SURVEYING, L.L.C.
3421 PAESANOS PKWY, SUITE 101
SAN ANTONIO, TEXAS 78231
PHONE: 210-979-8444
FAX: 210-979-8441

C.P.S./S.A.W.S./C.O.S.A. UTILITY NOTE:

- THE CITY OF SAN ANTONIO AS PART OF ITS ELECTRIC, GAS, WATER, AND WASTEWATER SYSTEMS - CITY PUBLIC SERVICE BOARD (CPS ENERGY) AND SAN ANTONIO WATER SYSTEM (SAWS) - IS HEREBY DEDICATED EASEMENTS AND RIGHTS-OF-WAY FOR UTILITY, TRANSMISSION AND DISTRIBUTION INFRASTRUCTURE AND SERVICE FACILITIES IN THE AREAS DESIGNATED ON THIS PLAT AS "ELECTRIC EASEMENT," "ANCHOR EASEMENT," "SERVICE EASEMENT," "OVERHANG EASEMENT," "UTILITY EASEMENT," "GAS EASEMENT," "TRANSFORMER EASEMENT," "WATER EASEMENT," "SANITARY SEWER EASEMENT," AND/OR "RECYCLED WATER EASEMENT" FOR THE PURPOSE OF INSTALLING, CONSTRUCTING, RECONSTRUCTING, MAINTAINING, REMOVING, INSPECTING, PATROLLING, AND ERECTING UTILITY INFRASTRUCTURE AND SERVICE FACILITIES FOR THE REASONS DESCRIBED ABOVE. CPS ENERGY AND SAWS SHALL ALSO HAVE THE RIGHT TO RELOCATE SAID INFRASTRUCTURE AND SERVICE FACILITIES WITHIN EASEMENT AND RIGHT-OF-WAY AREAS, TOGETHER WITH THE RIGHT OF INGRESS AND EGRESS OVER GRANTOR'S ADJACENT LANDS FOR THE PURPOSE OF ACCESSING SUCH INFRASTRUCTURE AND SERVICE FACILITIES AND THE RIGHT TO REMOVE FROM SAID LANDS ALL TREES OR PARTS THEREOF, OR OTHER OBSTRUCTIONS WHICH ENDANGER OR MAY INTERFERE WITH THE EFFICIENCY OF WATER, SEWER, GAS, AND/OR ELECTRIC INFRASTRUCTURE AND SERVICE FACILITIES. NO BUILDINGS, STRUCTURES, CONCRETE SLABS, OR WALLS WILL BE PLACED WITHIN EASEMENT AREAS WITHOUT AN ENCROACHMENT AGREEMENT WITH THE RESPECTIVE UTILITY.
- ANY CPS ENERGY OR SAWS MONETARY LOSS RESULTING FROM MODIFICATIONS REQUIRED OF CPS ENERGY OR SAWS INFRASTRUCTURE AND SERVICE FACILITIES, LOCATED WITHIN SAID EASEMENTS, DUE TO GRADE CHANGES OR GROUND ELEVATION ALTERATIONS SHALL BE CHARGED TO THE PERSON OR PERSONS DEEMED RESPONSIBLE FOR SAID GRADE CHANGES OR GROUND ELEVATION ALTERATIONS.
- THIS PLAT DOES NOT AMEND, ALTER, RELEASE OR OTHERWISE AFFECT ANY EXISTING ELECTRIC, GAS, WATER, SEWER, DRAINAGE, TELEPHONE, CABLE TV EASEMENTS OR ANY OTHER EASEMENTS FOR UTILITIES UNLESS THE CHANGES TO SUCH EASEMENTS ARE DESCRIBED HEREON.
- CONCRETE DRIVEWAY APPROACHES ARE ALLOWED WITHIN THE FIVE (5) AND TEN (10) FOOT WIDE ELECTRIC AND GAS EASEMENTS WHEN LOTS ARE SERVED ONLY BY UNDERGROUND ELECTRIC AND GAS FACILITIES.
- ROOF OVERHANGS ARE ALLOWED WITHIN THE FIVE (5) AND TEN (10) FOOT WIDE ELECTRIC AND GAS EASEMENTS WHEN ONLY UNDERGROUND ELECTRIC AND GAS FACILITIES ARE PROPOSED OR EXISTING WITHIN THOSE FIVE (5) AND TEN (10) FOOT WIDE EASEMENTS.

S.A.W.S. NOTES:

- WATER AND/OR WASTEWATER IMPACT FEES WERE NOT PAID AT THE TIME OF PLATTING FOR THIS PLAT. ALL IMPACT FEES MUST BE PAID PRIOR TO WATER METER SET AND/OR WASTEWATER SERVICE CONNECTION.
- THE NUMBER OF WASTEWATER EQUIVALENT DWELLING UNITS (EDUs) PAID FOR THIS SUBDIVISION PLAT ARE KEPT ON FILE UNDER THE PLAT NUMBER AT THE SAN ANTONIO WATER SYSTEM.
- THE OWNER DEDICATES THE SANITARY SEWER AND/OR WATER MAINS TO THE SAN ANTONIO WATER SYSTEM UPON COMPLETION BY THE DEVELOPER AND ACCEPTANCE BY THE SAN ANTONIO WATER SYSTEM.
- A PORTION OF THE TRACT IS BELOW THE GROUND ELEVATION OF 985 FEET WHERE THE STATIC PRESSURE WILL NORMALLY EXCEED 80 PSI. AT ALL SUCH LOCATIONS, THE OWNER OR BUILDER SHALL INSTALL AT EACH LOT, ON THE CUSTOMER'S SIDE OF THE METER, AN APPROVED TYPE PRESSURE REGULATOR IN CONFORMANCE WITH THE PLUMBING CODE OF THE CITY OF SAN ANTONIO.

RESIDENTIAL FIRE FLOW NOTE:

THE PUBLIC WATER MAIN SYSTEM HAS BEEN DESIGNED FOR A MINIMUM FIRE FLOW DEMAND OF 1,500 GPM AT 25 PSI RESIDUAL PRESSURE TO MEET THE CITY OF SAN ANTONIO'S FIRE FLOW REQUIREMENTS FOR THE RESIDENTIAL DEVELOPMENT. THE FIRE FLOW REQUIREMENTS FOR INDIVIDUAL STRUCTURES WILL BE REVIEWED PRIOR TO BUILDING PERMIT APPROVAL IN ACCORDANCE WITH THE PROCEDURES SET FORTH BY THE CITY OF SAN ANTONIO DIRECTOR OF DEVELOPMENT SERVICES AND THE SAN ANTONIO FIRE DEPARTMENT FIRE MARSHAL.

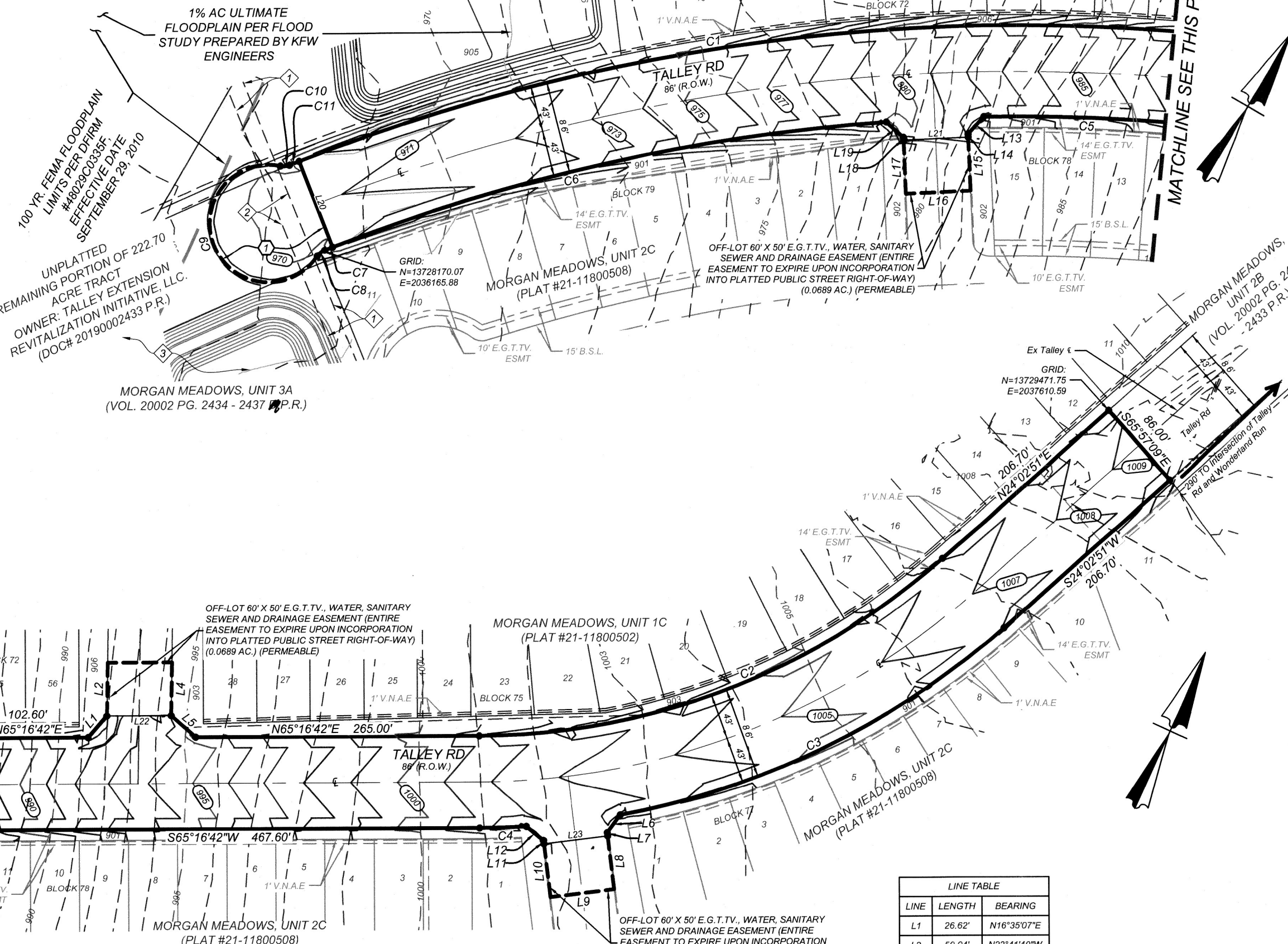

LEGEND

- F.I.R. = FOUND 1/2" IRON ROD "BAIN MEDINA BAIN" (BMB)
- S.I.R. = SET 1/2" IRON ROD WITH BLUE CAP STAMPED "KFW SURVEYING"
- ▲ = SET 1/2" IRON ROD WITH YELLOW CAP STAMPED "KFW EASEMENT"
- ⊗ = TXDOT MONUMENT
- ⬢ = PROPOSED EASEMENT
- ⬢ = EXISTING EASEMENT
- FF = 527.8 = MINIMUM FINISHED FLOOR ELEVATION
- 922 = PROPOSED CONTOURS
- 970 = EXISTING MAJOR CONTOURS
- 968 = EXISTING MINOR CONTOURS
- = CENTERLINE OF ROAD
- R.O.W. = RIGHT-OF-WAY
- ESMT. = EASEMENT
- E.G.T.T.V. = ELECTRIC, GAS, TELEPHONE & CABLE T.V.
- O.P.R. = OFFICIAL PUBLIC RECORDS OF BEXAR COUNTY TEXAS.
- D.P.R. = DEED AND PLAT RECORDS OF BEXAR COUNTY TEXAS
- C.B. = COUNTY BLOCK
- AC. = ACRE
- VOL. = VOLUME
- PG. = PAGE
- F.F. = FINISHED FLOOR
- D.R. = DEED RECORDS
- V.N.A.E. = VEHICULAR NON-ACCESS EASEMENT

KEY NOTES

- OFF-LOT 55' RADIUS TEMPORARY TURNAROUND, E.G.T.T.V., WATER AND DRAINAGE EASEMENT (ENTIRE EASEMENT TO EXPIRE UPON INCORPORATION INTO PLATTED PUBLIC STREET RIGHT-OF-WAY) (0.0445 AC, PERMEABLE) (0.1723 AC, NON-PERMEABLE)
- OFF-LOT 16' SANITARY SEWER EASEMENT (MORGAN MEADOWS UNIT 1B VOL. 20002, PGS. 1607-1609 D.P.R.)
- OFF-LOT 16' SANITARY SEWER EASEMENT (TO EXPIRE UPON INCORPORATION INTO PLATTED PUBLIC STREET RIGHT-OF-WAY) (MORGAN MEADOWS UNIT 1B VOL. 20002, PGS. 1607-1609)
- OFF-LOT VARIABLE WIDTH ELEC., GAS, TELE., CATV, DRAINAGE, SANITARY SEWER AND WATER EASEMENT (MORGAN MEADOWS UNIT 3A VOL. 20002 PG. 2434 - 2437 D.P.R.)

LINE	LENGTH	BEARING
L1	26.62'	N16°35'07"E
L2	50.04'	N23°41'40"W
L4	50.04'	S23°41'40"E
L5	30.04'	S72°58'53"E
L6	20.57'	S11°49'17"W
L7	3.16'	S31°28'36"E
L8	50.00'	S31°28'36"E
L9	60.00'	S58°31'24"W
L10	50.00'	N31°28'36"W
L11	3.16'	N31°28'36"W
L12	20.57'	N74°46'30"W
L13	21.49'	S13°01'50"W
L14	2.67'	S32°42'34"E
L15	50.00'	S32°42'34"E
L16	60.00'	S57°17'26"W
L17	50.00'	N32°42'34"W
L18	2.67'	N32°42'34"W
L19	21.49'	N78°26'59"W
L20	86.00'	S51°31'20"E
L21	60.00'	N57°17'26"E
L22	60.00'	S65°16'42"W
L23	60.00'	N58°31'24"E

CURVE	LENGTH	RADIUS	TANGENT	DELTA	CHORD	CHORD BEARING
C1	862.09'	1843.00'	439.08'	26°48'03"	854.25'	N51°52'41"E
C2	472.79'	657.00'	247.15'	41°13'51"	462.65'	N44°39'47"E
C3	402.94'	743.00'	206.56'	31°04'20"	398.02'	S39°35'01"W
C4	43.46'	743.00'	21.74'	3°21'06"	43.46'	S63°36'09"W
C5	199.56'	1757.00'	99.89'	6°30'28"	199.45'	S62°01'26"W
C6	531.51'	1757.00'	267.80'	17°19'57"	529.48'	S47°08'38"W
C7	7.93'	1757.00'	3.97'	0°15'31"	7.93'	S38°20'54"W
C8	9.08'	15.00'	4.68'	34°41'13"	8.94'	S20°52'32"W
C9	238.14'	55.00'	81.41'	248°05'07"	91.15'	N52°25'31"W
C10	8.75'	15.00'	4.51'	33°26'19"	8.63'	N54°53'53"E
C11	9.62'	1843.00'	4.81'	0°17'56"	9.62'	N38°19'42"E

DRAWN BY:

Date: Jun 23, 2023, 11:22am User ID: JAdkins
File: P:\2054108\Design\Civil\PLAT\PL2054108.dwg