

Data Source: City of San Antonio Enterprise GIS, Bexar Metro 911, Bexar Appraisal District  
 Map Creation Date: 6/20/2023  
 Map File Location: \\fscommon\misc\29\GIS\Plan50\plan\_lib\Archived\Neighborhoods  
 Land\_Use\Amendments\Amend\_2311600039\_SAAirport\_B&W.mxd  
 PDF Filename: 2303GG.pdf



200' Notification Area

Proposed Land Use Change

Low Density Residential



Medium Density Residential



Community Commercial



Neighborhood Commercial



Parks Open Space



Mixed Use

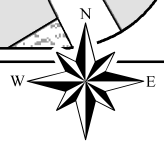

City of San Antonio  
 Development Services  
 Department

Michael Shannon, PE, CBO

City of San Antonio  
 Development Services Center  
 PO Box 83996  
 San Antonio, TX 78283



# **San Antonio International Airport Vicinity Land Use Plan Proposed Plan Amendment 2311600039 Area**