

TREE LEGEND

- (06) CHINQUAPIN OAK-3" CAL = 18"
(10) MEXICAN SYCAMORE-4" CAL=40"
(07) SHUMARD RED OAK-2" CAL = 14"
(04) CEDAR ELM-3" CAL = 12"
=64" REQUIRED

- (07) SHUMARD RED OAK-2" CAL
(04) CEDAR ELM-3" CAL
(10) MEXICAN SYCAMORE-4" CAL
(06) CHINQUAPIN OAK-3" CAL

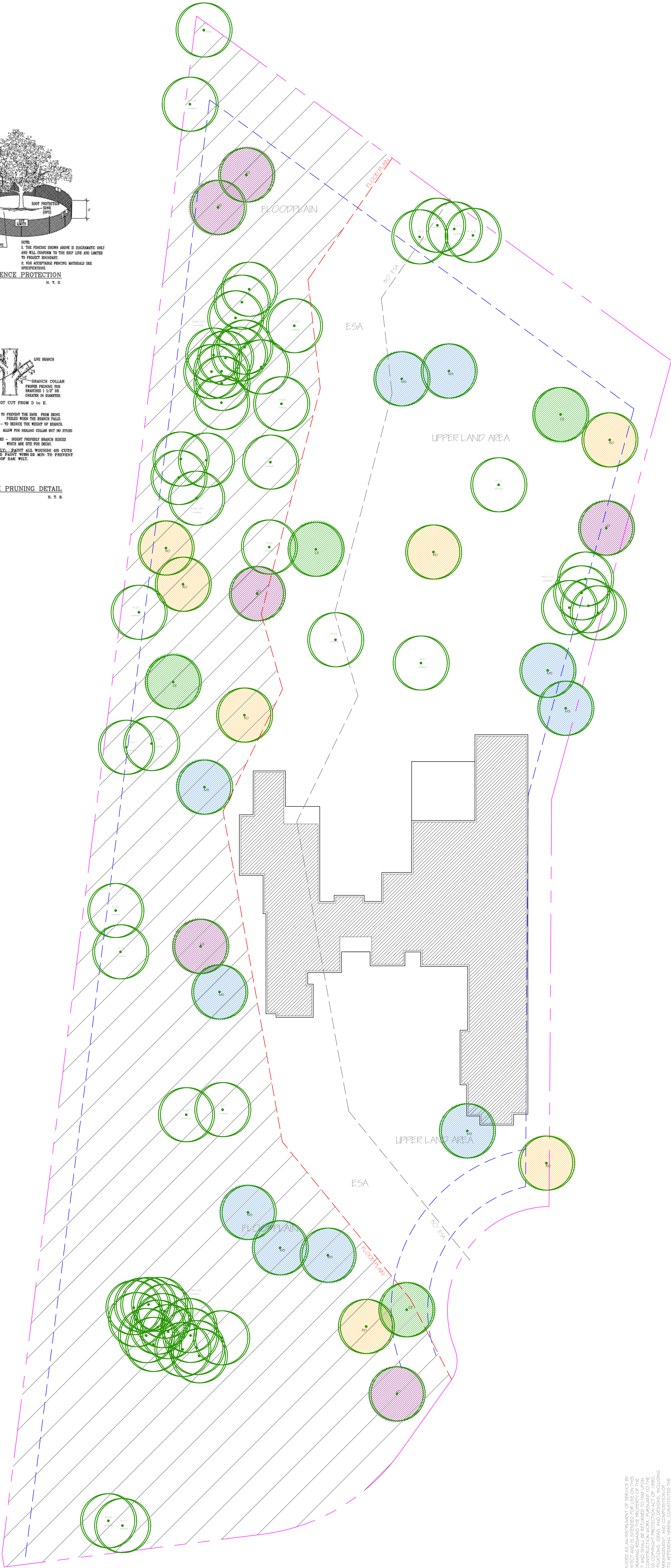

THIS DRAWING IS PROVIDED AS AN INSTRUMENT OF SERVICE BY BRONSON BLUE architecture. IT IS THE PROPERTY OF BRONSON BLUE architecture AND IS NOT TO BE REPRODUCED, COPIED, OR TRANSMITTED IN ANY FORM OR BY ANY MEANS, ELECTRONIC OR MECHANICAL, INCLUDING PHOTOCOPYING, RECORDING, OR BY ANY INFORMATION STORAGE AND RETRIEVAL SYSTEM, WITHOUT THE WRITTEN PERMISSION OF BRONSON BLUE architecture. THE DRAWING IS THE PROPERTY OF BRONSON BLUE architecture AND IS NOT TO BE REPRODUCED, COPIED, OR TRANSMITTED IN ANY FORM OR BY ANY MEANS, ELECTRONIC OR MECHANICAL, INCLUDING PHOTOCOPYING, RECORDING, OR BY ANY INFORMATION STORAGE AND RETRIEVAL SYSTEM, WITHOUT THE WRITTEN PERMISSION OF BRONSON BLUE architecture. THE DRAWING IS THE PROPERTY OF BRONSON BLUE architecture AND IS NOT TO BE REPRODUCED, COPIED, OR TRANSMITTED IN ANY FORM OR BY ANY MEANS, ELECTRONIC OR MECHANICAL, INCLUDING PHOTOCOPYING, RECORDING, OR BY ANY INFORMATION STORAGE AND RETRIEVAL SYSTEM, WITHOUT THE WRITTEN PERMISSION OF BRONSON BLUE architecture.



| NO. | REVISION |
|-----|---------------|
| 1 | CONCEPT |
| 2 | POOL/PLANTING |
| 3 | |
| 4 | |

| DATE | BY |
|---------|-----|
| 8-25-22 | BBB |
| 9-5-22 | BBB |
| | BBB |
| | BBB |

| | | |
|--------------|------------------------------------|----------------------------|
| 325.212.9486 | (address) 8546 Broadway, suite 140 | (email) info@bronsblue.com |
|--------------|------------------------------------|----------------------------|

INSTALLATION CONTRACTOR:

ALEX GUTIERREZ

PROJECT LOCATION:

18 Bishops Green
(The Dominion)
San Antonio, TX

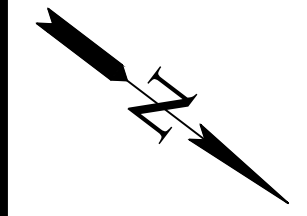

SCALE 1:20

0' 10' 20'

FINAL TP PLAN