

HISTORIC AND DESIGN REVIEW COMMISSION

June 21, 2023

HDRC CASE NO: 2022-510
COMMON NAME: E Market at Hemisfair Park
LEGAL DESCRIPTION: NCB 13814 (HEMISFAIR - NORTHWEST QUADRANT), BLOCK 3 LOT 20
ZONING: D, H, RIO-3, Public Property
CITY COUNCIL DIST.: 1
DISTRICT: Hemisfair Historic District
APPLICANT: FitzGerald Associates Architects, PLLC
OWNER: PH Hemisfair LLC
TYPE OF WORK: Construction of a mixed-use structure, construction of a retail structure
APPLICATION RECEIVED: June 02, 2023
60-DAY REVIEW: August 01, 2023
CASE MANAGER: Edward Hall

REQUEST:

The applicant is requesting conceptual approval to:

1. Construct a 3-story retail structure to feature two levels above street level and 1 level at river level.
2. Construct a 10-story mixed-use structure to feature retail, residential units and an internal parking structure.

APPLICABLE CITATIONS:

UDC Section 35-670. Criteria for Certificate of Appropriateness—Generally

(b)(4)C. Design Characteristics of "RIO-3" River Improvement Overlay District - 3.

- i. The historic work of Robert Hugman, CCC and WPA construction work, Ethel Harris tile work, and work of the National Youth Administration shall be respected and preserved in all construction efforts. Adherence to the intent and spirit of those plans is essential in all construction.
- ii. Traditional, formal street level design precedents shall be respected, but at the river level, the more informal, handcrafted style shall be maintained.
- iii. The integrity of historic properties shall be preserved as provided for in section 35-610. Historic differences between street level designs and river level designs shall be respected.
- iv. The traditional design context of the area shall be respected at two (2) levels: the broader downtown context and the immediate block as it faces the river.
- v. In new buildings that have more than one (1) facade, such as those that face the street and the river, the commission shall consider visual compatibility with respect to each important facade.
- vi. The microclimate of the River Walk level shall be maintained and, during construction, shall be given extra protection. Downtown operations staff will be consulted to provide specific instructions for construction procedures.
- vii. Over-crowding of plant life or altering levels of light and water along the river shall not be permitted.
- viii. Enhance the pedestrian experience with high-quality building designs that include balconies facing the river and the primary entrance facing the street.
- ix. Ensure adequate solar access on the River Walk.

Section 35-672. Neighborhood Wide Design Standards

(a) Pedestrian Circulation. Pedestrian access shall be provided among properties to integrate neighborhoods.

(2) Link the various functions and spaces on a site with sidewalks in a coordinated system.

Provide pedestrian sidewalks between buildings, parking areas and built features such as outdoor plazas and courtyards.

(5) Pedestrian Access Along the River Walk Pathway Shall Not Be Blocked.

A. Queuing is prohibited on the River Walk pathway.

B. Hostess stations shall be located away from the River Walk pathway so as to not inhibit pedestrian flow on the

River Walk pathway. That is, the hostess station shall not be located in such a manner to cause a patron who has

stopped at the hostess stand to be standing on the River Walk pathway. Pedestrian flow shall be considered "inhibited" if a pedestrian walking along the pathway has to swerve, dodge, change direction or come to a complete stop to avoid a patron engaged at the hostess stand.

C. Tables and chairs shall be located a sufficient distance from the River Walk pathway so that normal dining and

service shall not inhibit the flow of pedestrian traffic. See inhibited definition in subsection B. above.

(c) Views. The river's course (both natural and manmade), and San Antonio's street pattern, creates unique views of certain properties from the public ROW. These properties often occur at prominent curves in the river or where a street

changes direction and a property appears to be a terminus at the end of a street.

(1) Architectural Focal Point. When a property is situated in such a manner as to appear to be the terminus at the end

of the street or at a prominent curve in the river, the building shall incorporate into its design an architectural feature that will provide a focal point at the end of the view. (see Figure 672-3) An architectural feature will be considered to be a focal point through any of the following methods, but not limited to:

A. Additional height.

B. Creation of a tower.

C. Variation in roof shape.

D. Change of color or materials.

E. Addition of a design enhancement feature such as:

i. Embellished entrance areas.

ii. Articulated corners, especially when entrance is at corner, rounded or chamfered corners ease the transitions from one street facade to the adjoining facade.

iii. Recessed or projecting balconies and entrances.

Section 35-673. Site Design Standards

(a) Solar Access. The intent of providing and maintaining solar access to the San Antonio River is to protect the river's

specific ecoclimate. The river has a special microclimate of natural and planted vegetation that requires certain levels and

balanced amounts of sunlight, space and water. Development must be designed to respect and protect those natural requirements, keeping them in balance and not crowding or altering them so that vegetation does not receive more or less

space and water, but particularly sunlight, than is required for normal expected growth.

(1) Building Massing to Provide Solar Access to the River. Building massing shall be so designed as to provide direct

sunlight to vegetation in the river channel as defined:

A. The area to be measured for solar access shall be a thirty-foot setback from the river's edge or from the river's

edge to the building face, whichever is lesser, parallel to the river for the length of the property.

B. The solar calculations shall be measured exclusive to the applicant's property; that is, shades and shadows of

other buildings shall not be included in the calculations. The solar calculations shall only measure the impact of

new construction and additions. The shading impact of historic buildings on the site may be excluded from the calculations.

C. The defined area shall receive a minimum of 5.5 hours of direct sunlight, measured at the winter solstice, and

7.5 hours of direct sunlight, measured at the summer solstice.

D. Those properties located on the south side of the river (whose north face is adjacent to the river) shall only be

required to measure the sunlight in the 30-foot setback on the opposite bank of the river.

E. Those properties within the river improvement overlay district not directly adjacent to the river are still subject to the provisions of this section. To determine the solar access effect of these buildings on the river the applicant must measure the nearest point to the river of an area defined by a thirty-foot setback from the river's

edge, parallel to the river for the length of their property that would be affected by their building. For those buildings on the south side of the river, the 30-foot setback shall be measured only on the opposite bank.

F. However, in those cases where the above conditions cannot be met due to the natural configuration of the river, existing street patterns, or existing buildings, the HDRC may approve a buildings mass and height as allowed by table 674-2.

G. If there is a conflict with this section and another section of this chapter this section shall prevail.

(b) Building Orientation. Buildings should be sited to help define active spaces for area users, provide pedestrian connections between sites, help animate the street scene and define street edges. Consideration to both the street and riverside should be given. The placement of a building on a site should therefore be considered within the context of the

block, as well as how the structure will support the broader design goals for the area.

(2) Primary and Secondary Entrances.

A. Orient a building's primary entrance toward the street with subordinate entrances located on the riverside and/or the interior of the property. On a major thoroughfare street it is acceptable to provide the primary entrance through a common courtyard and then to a street.

B. The primary entrance shall be distinguished by architectural features such as, but not limited to: an entry portal; change in material or color; change in scale of other openings; addition of columns, lintels or canopies.

C. Secondary entrances shall have architectural features that are subordinate to the primary entrance in scale and

detail. For purposes of this division subordinate means that the entrance is smaller in height and width, and has

fewer or simpler architectural elements.

(f) Plant Materials. A number of soil conditions converge in the San Antonio area to create unique vegetation ecosystems.

Along the route of the San Antonio River, the soil conditions vary greatly from the northern boundary near Hildebrand to

the city limits near Mission San Francisco de la Espada (Mission Espada) and therefore native and indigenous plants will

vary accordingly. Landscaping should reflect the unique soil characteristics of the specific site.

(3) Install Trees to Provide Shade and to Separate Pedestrians From Automobile Traffic. Install street trees along the

property line or in the ROW abutting all streets according to minimum requirement standards established in subsection 35-512(b), except where this conflicts with existing downtown Tri-Party improvements in "RIO-3." In "RIO-3" the owner has the option of placing trees at the property line, or along the street edge.

(g) Paving Materials. An important San Antonio landscape tradition is the use of decorative surfaces for paving and other

landscape structures. Paving materials and patterns should be carefully chosen to preserve and enhance the pedestrian experience.

(1) Vary Walkway, Patio and Courtyard Paving to Add Visual Interest on the Riverside of Properties Abutting the

River. Pervious paving is encouraged where feasible and appropriate to the site.

(i) Street Furnishings. Street furnishings are exterior amenities, including but not limited to, tables, chairs, umbrellas, landscape pots, wait stations, valet stations, bicycle racks, planters, benches, bus shelters, kiosks, waste receptacles and

similar items that help to define pedestrian use areas. Handcrafted street furnishings are particularly important in San Antonio, and therefore this tradition of craftsmanship and of providing street furniture is encouraged.

(2) Street Furnishing Materials.

A. Street furnishings shall be made of wood, metal, stone, terra cotta, cast stone, hand-sculpted concrete, or solid surfacing material, such as Corian or Surell.

(4) Street furnishings, such as tables and chairs may not be stored (other than overnight storage) in such a way as to be visible from the river pathway.

(j) Lighting. Site lighting should be considered an integral element of the landscape design of a property. It should help

define activity areas and provide interest at night. At the same time, lighting should facilitate safe and convenient circulation for pedestrians, bicyclists and motorists. Overspill of light and light pollution should be avoided.

(1) Site Lighting. Site lighting shall be shielded by permanent attachments to light fixtures so that the light sources are not visible from a public way and any offsite glare is prevented.

A. Site lighting shall include illumination of parking areas, buildings, pedestrian routes, dining areas, design features and public ways.

B. Outdoor spaces adjoining and visible from the river right-of-way shall have average ambient light levels of between one (1) and three (3) foot-candles with a minimum of 0.5-foot candles and a maximum of six (6) footcandles

at any point measured on the ground plane. Interior spaces visible from the river right-of-way on the river level and ground floor level shall use light sources with no more than the equivalent lumens of a one hundred-watt incandescent bulb. Exterior balconies, porches and canopies adjoining and visible from the river right-of-way shall use light sources with the equivalent lumens of a sixty-watt incandescent bulb with average ambient light levels no greater than the lumen out put of a one hundred-watt incandescent light bulb as long as

average foot candle standards are not exceeded. Accent lighting of landscape or building features including specimen plants, gates, entries, water features, art work, stairs, and ramps may exceed these standards by a multiple of 2.5. Recreational fields and activity areas that require higher light levels shall be screened from the

river hike and bike pathways with a landscape buffer.

C. Exterior light fixtures that use the equivalent of more than one hundred-watt incandescent bulbs shall not emit

a significant amount of the fixture's total output above a vertical cut-off angle of ninety (90) degrees. Any structural part of the fixture providing this cut-off angle must be permanently affixed.

D. Lighting spillover to the publicly owned areas of the river or across property lines shall not exceed one-half

(½) of one (1) foot-candle measured at any point ten (10) feet beyond the property line.

(2) Provide Lighting for Pedestrian Ways That is Low Scaled for Walking. The position of a lamp in a pedestrian-way light shall not exceed fifteen (15) feet in height above the ground.

(3) Light Temperature and Color.

A. Light temperature and color shall be between 2500° K and 3500° K with a color rendition index (CRI) of eighty (80) or higher, respectively. This restriction is limited to all outdoor spaces adjoining and visible from the

river right-of-way and from the interior spaces adjoining the river right-of-way on the river level and ground floor level. Levels shall be determined by product specifications.

(4) Minimize the Visual Impacts of Exterior Building Lighting.

A. All security lighting shall be shielded so that the light sources are not visible from a public way.

B. Lighting (uplighting and downlighting) that is positioned to highlight a building or outdoor artwork shall be

aimed at the object to be illuminated, not pointed into the sky.

C. Fixtures shall not distract from, or obscure important architectural features of the building. Lighting fixtures

shall be a subordinate feature on the building unless they are incorporated into the over-all design scheme of the

building.

(5) Prohibited Lighting on the Riverside of Properties Abutting the River.

A. Flashing lights.

B. Rotating lights.

C. Chaser lights.

D. Exposed neon.

E. Seasonal decorating lights such as festoon, string or rope lights, except between November 20 and January 10.

F. Flood lamps.

(6) Minimize the visual impacts of lighting in parking areas in order to enhance the perception of the nighttime sky

and to prevent glare onto adjacent properties. Parking lot light poles are limited to thirty (30) feet in height, shall have a 90° cutoff angle so as to not emit light above the horizontal plane.

(l) Access to Public Pathway Along the River. These requirements are specifically for those properties adjacent to the river to provide a connection to the publicly owned pathway along the river. The connections are to stimulate and enhance

urban activity, provide path connections in an urban context, enliven street activity, and protect the ambiance and character of the river area.

(3) Clearly define a key pedestrian gateway into the site from the publicly owned pathway at the river with distinctive

architectural or landscape elements.

A. The primary gateway from a development to the publicly owned pathway at the river shall be defined by an

architectural or landscape element made of stone, brick, tile, metal, rough hewn cedar or hand-formed concrete

or through the use of distinctive plantings or planting beds.

(n) Service Areas and Mechanical Equipment. Service areas and mechanical equipment should be visually unobtrusive

and should be integrated with the design of the site and building. Noise generated from mechanical equipment shall not

exceed city noise regulations.

(1) Locate service entrances, waste disposal areas and other similar uses adjacent to service lanes and away from major streets and the river..

C. Air intake and exhaust systems, or other mechanical equipment that generates noise, smoke or odors, shall not

be located at the pedestrian level.

Sec. 35-674. Building Design Principles

(a) Architectural Character. A basic objective for architectural design in the river improvement overlay districts is to encourage the reuse of existing buildings and construction of new, innovative designs that enhance the area, and help to

establish distinct identities for each of the zone districts. At the same time, these new buildings should reinforce established building traditions and respect the contexts of neighborhoods.

When a new building is constructed, it shall be designed in a manner that reinforces the basic character-defining features

of the area. Such features include the way in which a building is located on its site, the manner in which it faces the street

and its orientation to the river. When these design variables are arranged in a new building to be similar to those seen traditionally, visual compatibility results.

(b) Mass and Scale. A building shall appear to have a "human scale." In general, this scale can be accomplished by using

familiar forms and elements interpreted in human dimensions. Exterior wall designs shall help pedestrians establish a sense of scale with relation to each building. Articulating the number of floors in a building can help to establish a building's scale, for example, and prevent larger buildings from dwarfing the pedestrian.

(1) Express facade components in ways that will help to establish building scale.

A. Treatment of architectural facades shall contain a discernible pattern of mass to void, or windows and doors to solid mass. Openings shall appear in a regular pattern, or be clustered to form a cohesive

design. Architectural elements such as columns, lintels, sills, canopies, windows and doors should align with other architectural features on the adjacent facades.

- (2) Align horizontal building elements with others in the blockface to establish building scale.
 - A. Align at least one (1) horizontal building element with another horizontal building element on the same block face. It will be considered to be within alignment if it is within three (3) feet, measured vertically, of the existing architectural element.
- (3) Express the distinction between upper and lower floors.
 - A. Develop the first floor as primarily transparent. The building facade facing a major street shall have at least fifty (50) percent of the street level facade area devoted to display windows and/or windows affording some view into the interior areas. Multi-family residential buildings with no retail or office space are exempt from this requirement.
- (4) Where a building facade faces the street or river and exceeds the maximum facade length allowed in Table 674-1 divide the facade of building into modules that express traditional dimensions.
 - A. The maximum length of an individual wall plane that faces a street or the river shall be as shown in Table 674-1.

Table 674-1

Description	RIO-1	RIO-2	RIO-3	RIO-4	RIO-5	RIO-6
Maximum Facade Length	50 ft.	50 ft.	30 ft.	75 ft.	75 ft.	50 ft.

B. If a building wall plane facing the street or river and exceeds the length allowed in Table 674-1, employ at least two (2) of the following techniques to reduce the perceived mass:

- Change materials with each building module to reduce its perceived mass; or
- Change the height with each building module of a wall plane. The change in height shall be at least ten (10) percent of the vertical height; or
- Change the roof form of each building module to help express the different modules of the building mass; or
- Change the arrangement of windows and other facade articulation features, such as, columns, pilasters or strap work, which divides large planes into smaller components.

- (5) Organize the Mass of a Building to Provide Solar Access to the River.
 - A. One (1) method of doing so is to step the building down toward the river to meet the solar access requirements of subsection 35-673(a).
 - B. Another method is to set the building back from the river a distance sufficient to meet the solar access requirements of subsection 35-673(a).

(c) Height. Building heights vary along the river corridor, from one-story houses to high-rise hotels and apartments. This

diversity of building heights is expected to continue. However, within each zone, a general similarity in building heights

should be encouraged in order to help establish a sense of visual continuity. In addition, building heights shall be configured such that a comfortable human scale is established along the edges of properties and views to the river and other significant landmarks are provided while allowing the appropriate density for an area.

- (1) The maximum building height shall be as defined in Table 674-2.

A. Solar access standards subsection 35-673(a), and massing standards subsection 35-674(b) also will affect building heights.

Table 674-2

Description	RIO-1	RIO-2	RIO-3	RIO-4	RIO-5	RIO-6
Maximum # of Stories	5	10	None	7	5	4
Maximum Height in Feet	60 ft.	120 ft.	None	84 ft.	60 ft.	50 ft.

- (3) On the street-side, the building facade shall appear similar in height to those of other buildings found traditionally in the area.

If fifty (50) percent of the building facades within a block face are predominantly lower than the maximum height allowed, the new building facade on the street-side shall align with the average height of those lower buildings within the block face, or with a particular building that falls within the fifty (50) percent range. However, the remainder of the building may obtain its maximum height by stepping back fifteen (15) feet from the building face.

(4) Designation of a development node provides for the ability to increase the building height by fifty (50) percent from the requirements set out in article VI.

(d) Materials and Finishes. Masonry materials are well established as primary features along the river corridor and their use should be continued. Stucco that is detailed to provide a texture and pattern, which conveys a human scale, is also part of the tradition. In general, materials and finishes that provide a sense of human scale, reduce the perceived mass of a building and appear to blend with the natural setting of the river shall be used, especially on major structures.

(1) Use indigenous materials and traditional building materials for primary wall surfaces. A minimum of seventy-five

(75) percent of walls (excluding window fenestrations) shall be composed of the following:

- A. Modular masonry materials including brick, stone, and rusticated masonry block, tile, terra-cotta, structural clay tile and cast stone. Concrete masonry units (CMU) are not allowed.
- B. Other new materials that convey the texture, scale, and finish similar to traditional building materials.
- C. Stucco and painted concrete when detailed to express visual interest and convey a sense of scale.
- D. Painted or stained wood in a lap or shingle pattern.

(2) The following materials are not permitted as primary building materials and may be used as a secondary material only:

- A. Large expanses of high gloss or shiny metal panels.
- B. Mirror glass panels. Glass curtain wall buildings are allowed in RIO-3 as long as the river and street levels comply with 35-674(d)(1) above.

(3) Paint or Finish Colors.

- A. Use natural colors of indigenous building materials for properties that abut the River Walk area.
- B. Use matte finishes instead of high glossy finishes on wall surfaces. Wood trim and metal trim may be painted with gloss enamel.
- C. Bright colors may highlight entrances or architectural features.

(e) Facade Composition. Traditionally, many commercial and multi-family buildings in the core of San Antonio have had

facade designs that are organized into three (3) distinct segments: First, a "base" exists, which establishes a scale at the street level; second a "mid-section," or shaft is used, which may include several floors. Finally a "cap" finishes the composition. The cap may take the form of an ornamental roof form or decorative molding and may also include the top

floors of the building. This organization helps to give a sense of scale to a building and its use should be encouraged. In order to maintain the sense of scale, buildings should have the same setback as surrounding buildings so as to maintain the street-wall pattern, if clearly established.

In contrast, the traditional treatment of facades along the riverside has been more modest. This treatment is largely a result

of the fact that the riverside was a utilitarian edge and was not oriented to the public. Today, even though orienting buildings to the river is a high priority objective, it is appropriate that these river-oriented facades be simpler in character

than those facing the street.

(1) Street Facade. Buildings that are taller than the street-wall (sixty (60) feet) shall be articulated at the stop of the

street wall or stepped back in order to maintain the rhythm of the street wall. Buildings should be composed to include a base, a middle and a cap.

A. High rise buildings, more than one hundred (100) feet tall, shall terminate with a distinctive top or cap. This can be accomplished by:

- i. Reducing the bulk of the top twenty (20) percent of the building by ten (10) percent.
- ii. By stepping back the top twenty (20) percent of the building.
- iii. Changing the material of the cap.

B. Roof forms shall be used to conceal all mechanical equipment and to add architectural interest to the structure.

C. Roof surfaces should include strategies to reduce heat island effects such as use of green roofs, photo voltaic panels, and/or the use of roof materials with high solar reflectivity.

(2) Fenestration. Windows help provide a human scale and so shall be proportioned accordingly.

D. Curtain wall systems shall be designed with modulating features such as projecting horizontal and/or vertical mullions.

(3) Entrances. Entrances shall be easy to find, be a special feature of the building, and be appropriately scaled.

A. Entrances shall be the most prominent on the street side and less prominent on the river side.

B. Entrances shall be placed so as to be highly visible.

C. The scale of the entrance is determined by the prominence of the function and or the amount of use.

D. Entrances shall have a change in material and/or wall plane.

E. Entrances should not use excessive storefront systems.

(4) Riverside facade. The riverside facade of a building shall have simpler detailing and composition than the street facade.

A. Architectural details such as cornices, sills, lintels, door surrounds, water tables and other similar details should use simple curves and handcrafted detailing.

B. Stone detailing shall be rough hewn, and chiseled faced. Smooth faced stone is not permitted as the primary building material, but can be used as accent pieces.

C. Facades on the riverside shall be asymmetrical, pedestrian scale, and give the appearance of the back of a building. That is, in traditional building along the river, the backs of building were designed with simpler details,

and appear less formal than the street facades.

(g) Awnings, Canopies and Arcades. (See Figure 674-2) The tradition of sheltering sidewalks with awnings, canopies and

arcades on commercial and multi-family buildings is well established in San Antonio and is a practice that should be continued. They offer shade from the hot summer sun and shelter from rainstorms, thereby facilitating pedestrian activity.

They also establish a sense of scale for a building, especially at the ground level. Awnings and canopies are appropriate

locations for signage. Awnings with signage shall comply with any master signage plan on file with the historic preservation officer for the property. Awnings and canopies installed at street level within the public right-of-way require

licensing with the city's capital improvements management services (CIMS) department. Canopies, balconies and awnings

installed at river level within the public right-of-way require licensing with the city's downtown operations department.

(1) If awnings, arcades and canopies are to be used they should accentuate the character-defining features of a building.

A. The awning, arcade or canopy shall be located in relationship to the openings of a building. That is, if there are

a series of awnings or canopies, they shall be located at the window or door openings. However awnings, canopies and arcades may extend the length of building to provide shade at the first floor for the pedestrian.

- B. Awnings, arcades and canopies shall be mounted to highlight architectural features such as moldings that may be found above the storefront.
- C. They should match the shape of the opening.
- D. Simple shed shapes are appropriate for rectangular openings.
- E. Odd shapes and bubble awnings are prohibited except where the shape of an opening requires a bubble awning, or historic precedent shows they have been previously used on the building.
- F. Canopies, awnings and arcades shall not conflict with the building's proportions or with the shape of the openings that the awning or canopy covers.
- G. Historic canopies shall be repaired or replaced with in-kind materials.
- (2) Materials and Color.
 - A. Awnings and canopies may be constructed of metal, wood or fabric. Certain vinyl is allowed if it has the appearance of natural fiber as approved by the HDRC.
 - B. Awning color shall coordinate with the building. Natural and earth tone colors are encouraged. Fluorescent colors are not allowed. When used for signage it is appropriate to choose a dark color for the canopy and use light lettering for signage.
- (3) Incorporating lighting into the design of a canopy is appropriate.
 - A. Lights that illuminate the pedestrian way beneath the awning are appropriate.
 - B. Lights that illuminate the storefront are appropriate.
 - C. Internally illuminated awnings that glow are prohibited.

UDC Section. 35-675. Archaeology.

When an HDRC application is submitted for commercial development projects within a river improvement overlay district the city archeologist shall review the project application to determine if there is potential of containing intact archaeological deposits utilizing the following documents/methods:

- (1)The Texas Sites Atlas for known/recorded sites, site data in the files of the Texas Archeological Research Laboratory and the Texas Historical Commission;
- (2)USGS maps;
- (3)Soil Survey maps;
- (4)Distance to water;
- (5)Topographical data;
- (6)Predictive settlement patterns;
- (7)Archival research and historic maps;
- (8)Data on file at the office of historic preservation.

If after review the city archeologist determines there is potential of containing intact archaeological deposits, an archaeological survey report shall be prepared and submitted. If, after review by the city archeologist, a determination is

made that the site has little to no potential of containing intact archaeological deposits, the requirement for an archaeological survey report may be waived.

Upon completion of a survey, owners of property containing inventoried archaeological sites are encouraged to educate

the public regarding archaeological components of the site and shall coordinate any efforts with the office of historic preservation.

City of San Antonio Downtown Design Guide:

Required Design Standards

Chapter 2: Sidewalks and Setbacks

A.1. Provide a minimum 72 inch wide continuous pedestrian path of travel as seen in Figure 2.1.

A.4. Provide continuous landscaped and hardscaped area, commonly referred to as “parkway,” adjacent to the curb on predominantly non-commercial streets.

A.7. Trees shall be planted in tree wells within tree grates that are at least 5 feet long and a minimum of 5’ feet wide.

Chapter 3: Ground Floor Treatment

A.1. Locate active uses along the street façade to enhance the building's relationship to the public realm. Uses include:

lobbies, dining rooms, seating areas, offices, retail stores, community or institutional uses, and residences.

A.5. Clear glass for wall openings, i.e., doors and windows, shall be used along all street-level commercial façades for maximum transparency, especially in conjunction with retail and hotel uses as illustrated in Figure 3.3. Dark tinted, reflective or opaque glazing is not permitted for any required wall opening along commercial street level facades.

A.6. A building's primary entrance, defined as the entrance which provides the most direct access to a building's main lobby and is kept unlocked during business hours, shall be located on a public street or on a courtyard, plaza or paseo that is connected to and visible from a public street or the River Walk.

A.7. At least one building entrance/exit, which may be either a building or tenant and resident entrance, shall be provided along each street frontage.

B.1. Awnings and canopies shall be fabricated of woven fabric, glass, metal or other permanent material compatible with the building's architecture.

Chapter 4: Parking and Access

A.1. Locate off-street parking behind or below buildings as seen in Figure 4.2 and 4.3.

A.9. Vehicular access shall be from an alley, sidewalk or mid-block on a street as illustrated in Figure 4.5.

A.10. Curb cuts and parking and loading entries into buildings shall be limited to the minimum number required and the minimum width permitted.

A.11. Where a vehicular exit from a parking structure is located within five (5) feet of the back of sidewalk, a visual and audible alarm and enhanced paving shall be installed to warn pedestrians and cyclists of exiting vehicles.

B.1. Parking structures shall have an external skin designed to improve visual character when exposed to prominent public view. This can include heavy-gage metal screen, pre-cast concrete panels; live green wall (landscaped) laminated glass or photovoltaic panels. Figure 4.6 illustrates an unacceptable external skin.

Chapter 6: On-site Open Space

Ch.6.other. Outdoor Amenities: Provide landscaping and seating in each open space type as follows: paseo, courtyards, plazas, roof terraces.

Ch.6.other. Outdoor Amenities: Ensure anti-skateboard and antigraffiti design features, pedestrian scaled signage that identifies uses and shops, site furniture, art work, or amenities such as fountains, seating, and kiosks.

Ch.6.other. Outdoor Amenities: Utilize buildings, colonnades and landscaping to define edges and create a sense of three dimensional containment to urban open spaces and plazas.

Chapter 7: Architectural Detail

A.1. Provide well-marked entrances to cue access and use. Enhance all public entrances to a building through the use of compatible architectural or graphic treatment. Main building entrances shall read differently from retail storefronts, restaurants, and commercial entrances.

C.1. San Antonio has strong sun conditions. Use deep reveals to get shadow lines.

C.12. Prohibited Exterior Materials

1. Imitation stone (fiberglass or plastic);
2. Plywood or decorative exterior plywood;
3. Lumpy stucco, CMU;
4. Rough sawn or natural (unfinished)wood, EIFS;
5. Used brick with no fired face (salvaged from interior walls);
6. Imitation wood siding;
7. Plastic panels.

D.1. Reinforce a building's entry with one or more of the following architectural treatments:

- extra-height lobby space;
- distinctive doorways;
- decorative lighting;
- distinctive entry canopy;
- projected or deep recessed entry bay;

- building name and address integrated into the facade;
- artwork integrated into the facade or sidewalk;
- a change in paving material, texture, or color within the property line;
- distinctive landscaping, including plants, water features and seating.

E.1. Windows are to be as transparent as possible at the ground floor of the building, with preference given to grey, low-e glass (88 percent light transmission).

E.9. Parking and security lights shall not provide spillover to neighboring residential properties.

H.1. Exterior roll-down doors and security grills are not permitted in downtown

I.1. Ventilation intakes and exhausts shall be located to minimize adverse pedestrian impacts along the sidewalk.

I.4. No fixture shall be directed at the window of a residential unit either within or adjacent to a project.

Chapter 8: Streetscape Improvements

B.1. Sidewalks shall be paved with a slip resistant surface such as medium broom finish concrete.

B.2. Asphalt is not permitted for public sidewalks in downtown.

C.1. Crosswalks are to be provided at all types of street intersection configurations, including Xs, Ts and Ls.

E.8. Obtain a permit prior to pruning and adhere to International Society of Arboriculture (ISA) Tree Pruning Guidelines and American National Standards Institute (ANSI) A300 standards. These guidelines prohibit “topping” and “heading.”

F.1. The street light pole shall be Valmont Tapered 16 Flat Fluting or similar. The pole shall be steel and be between 25 to 32 feet high. Pole base diameter shall be eight (8) inches. The mast arm shall be four (4) to six (6) foot “Windsor” or similar.

G. Site furniture must be well designed to encourage their use, be able to withstand the elements, and situated in appropriate locations and shaded, clustered in groupings near site features like fountains and in plazas, etc.

G.1. Site furniture on walkways and sidewalks shall maintain a clear passage for pedestrians and shall be placed to eliminate potential pedestrian and vehicular conflicts.

G.3. Design the lower portion of the buildings to support human scaled streetscapes, open spaces and quality pedestrian environments. This can be achieved with fine-grain architectural design and detailing, quality materials, and through the use of human-scaled elements such as landscaping, site furnishings, awnings, and canopies.

G.4. The following street furnishings are prohibited within the publicly owned portion of the right of way adjacent to streets or the River Walk:

- Vending machines
- Automatic teller machines
- Pay phones
- Photo booths
- Automated machines such as, but not limited to, blood pressure machines, fortunetelling machines, video games, animated characters and other machines that are internally illuminated, or have moving parts, or make noise, or have flashing lights.
- Inanimate figures such as horses, kangaroos, bears, gorillas, mannequins or any such animals, cartoon or human figure. This does not apply to public art approved by the Public Art Board.

Chapter 11: Sustainable Design

D.1. All projects must comply with the City’s green building ordinance, Build San Antonio Green (BSAG).

Encouraged Design Guidelines

Chapter 2: Sidewalks and Setbacks

A.4. The continuous landscaped and hardscaped parkways should be designed to collect and retain or treat storm runoff.

A.5. In an ideal urban tree canopy, adjacent trees at street maturity generally touch one another. Therefore, typical tree spacing is generally 30 to 50 feet apart, depending upon the tree species.

A.6. Plant or replant street trees to shade and shelter the pedestrian from sun, rain and traffic, and to improve the quality of the air and storm water runoff.

A.8. Where tree wells and parkways would conflict with existing basements, underground vaults, historic paving

materials, or other existing features that cannot be easily relocated the tree well and parkway design should be modified

by the design to eliminate such conflicts. Parking meters and sign posts or signage are examples of existing features that

can be easily relocated.

A.10. Install streetscape improvements as specified in Chapter 8--Streetscape Improvements.

A.11. All sidewalk improvements should be installed and maintained by the adjacent underlying property owners. For example, parkways and tree wells should be planted, irrigated and maintained by the adjacent property owners as described in Chapter 8.

A.12. New development should be landscaped or paved to match the adjacent public frontage.

B.2. Variations in the setback are encouraged to respond to building type and function in order to create visual interest.

Chapter 3: Ground Floor Treatment

A.11. Residential units with separate entries should include windows or glass doors on the ground floor that look out onto

the street.

A.12. If a residential unit's individual entry along the street is the unit's primary entry, it should be accessible from the

sidewalk.

A.13. More public entrances than the minimum specified by code, including building and or tenant and resident entrances

are highly encouraged.

B.2. Street wall massing, articulation and detail, street level building entrances and storefront windows and doors, as well

as the use of quality materials and decorative details should be used to promote pedestrian-scaled architecture along the

street.

B.5. Electrical transformers, mechanical equipment and other equipment should not be located along the ground floor street wall.

Chapter 4: Parking and Access

A.3. Except for the minimum ground-level frontage required to access parking and loading areas, no parking or loading

should be visible on the ground floor of any building façade that faces a street as seen in Figure 4.1.

A.5. On-street parking lanes may be converted to travel lanes during rush hour.

A.6. Provide on-street parking for visitors and customers.

A.8. Provide secure bicycle parking space for residential, commercial and institutional building occupants.

C.5. Where there is no alley and the project includes frontage on a street, parking access should be located mid-block or as

far from a street intersection as possible.

Chapter 5: Massing and Street Wall

A.1. Divide large building facades into a series of appropriately scaled modules so that no building segment is more than 100 feet in length. Provide a passageway at least every 20 feet wide between buildings. Consider dividing a larger

building into "modules" that are similar in scale.

A.2. Monolithic slab-like structures that wall off views and overshadow the surrounding neighborhood are discouraged.

A.3. A new building should incorporate design elements that provide a base, middle and a top.

A.4. A new building should, to the extent possible, maintain the alignment of horizontal elements along the block.

A.5. Floor-to-floor heights should appear to be similar to those seen in the area, particularly the window fenestration.

B.1. Street walls should be located against the back of sidewalk.

B.2. Walls above the ground floor that step back from the ground floor street wall are considered to be part of the street

wall.

B.3. Breaks in the street wall should be limited to those necessary to accommodate pedestrian pass-throughs, public plazas, entry forecourts, permitted vehicular access driveways, and hotel drop-offs.

B.5. Vertical breaks should also be taken into account with fenestration, such as columns or bays.

Chapter 6: On-site Open Space

Ch.6.3. At least 25 percent of the required trees should be canopy trees that shade open spaces, sidewalks and buildings.

Ch.6.other. Outdoor Amenities: Buffer seating areas from traffic; for example, position a planter between a bench and curb whenever possible.

Ch.6.other. Outdoor Amenities: Furniture and fixtures should be selected with regard to maintenance considerations. Ample seating in both shaded and sunny locations should be provided in the plaza areas. Street furniture should be located in close proximity to areas of high pedestrian activity and clustered in groupings. Barriers may be considered to separate pedestrian and dining activities through planters, rails and chain with bollards. However they should be moveable.

Ch.6.other. Landscape Elements to Provide Shade and Function:

- On roof terraces, incorporate trees and other plantings in permanent and temporary planters that will provide shade, reduce reflective glare, and add interest to the space. In addition, provide permanent and moveable seating that is placed with consideration to sun and shade, and other factors contributing to human comfort.
- Landscape elements should support an easy transition between indoor and outdoor through spaces, well-sited and comfortable steps, shading devices and/or planters that mark building entrances, etc., as seen in Figure 6.5.
- Landscape elements should establish scale and reinforce continuity between indoor and outdoor space. Mature canopy trees should be provided within open spaces, especially along streets and required setbacks.

Chapter 7: Architectural Detail

A.2. Avoid continuous massing longer than 150 feet not articulated with shadow relief, projections and recesses. If massing extends beyond this length, it needs to be visibly articulated as several smaller masses using different materials,

vertical breaks, such as expressed bay widths, or other architectural elements.

A.3. Horizontal variation should be of an appropriate scale and reflect changes in the building uses or structure.

A.4. Vary details and materials horizontally to provide scale and three-dimensional qualities to the building.

A.5. While blank street wall façades are discouraged, there is usually one side of the building that is less prominent (often times called “back of house”).

B.1 Employ a different architectural treatment on the ground floor façade than on the upper floors, and feature high quality materials that add scale, texture and variety at the pedestrian level.

B.2. Vertically articulate the street wall façade, establishing different treatment for the building’s base, middle and top)

and use balconies, fenestration, or other elements to create an interesting pattern of projections and recesses.

B.4. In order to respect existing historic datums, the cornice or roof line of historic structures should be reflected with a

demarcation on new infill structures whenever possible.

B.5. On façades exposed to the sun, employ shade and shadow created by reveals, surface changes, overhangs and sunshades to provide sustainable benefits and visual interest.

C.2. Feature long-lived and local materials such as split limestone, brick and stone. The material palette should provide

variety, reinforce massing and changes in the horizontal or vertical plane.

C.3. Use especially durable materials on ground floor façades.

C.4. Generally, stucco is not desirable on the ground floor as it is not particularly durable.

C.5. Detail buildings with rigor and clarity to reinforce the architect’s design intentions and to help set a standard of quality to guide the built results.

C.6. To provide visual variety and depth, layer the building skin and provide a variety of textures that bear a direct relationship to the building’s massing and structural elements. The skin should reinforce the integrity of the design concept and the building’s structural elements as seen in Figure 7.5 and 7.6 and not appear as surface pastiche.

C.7. Layering can also be achieved through extension of two adjacent building planes that are extended from the primary façade to provide a modern sculptural composition.

- C.8. Cut outs (often used to create sky gardens) should be an appropriate scale and provide a comfortable, usable outdoor space.
- C.10. Design the color palette for a building to reinforce building identity and complement changes in the horizontal or vertical plane.
- C.11. Value-added materials, such as stone should be placed at the base of the building, especially at the first floor level.
- Select materials suitable for a pedestrian urban environment. Impervious materials such as stone, metal or glass should be used on the building exterior. Materials will be made graffiti resistant or be easily repainted.
- D.2. The primary entrance of all buildings will be off the public sidewalk as seen in Figure 7.7 and not from a parking area.
- D.3. Strong colors should emphasize architectural details and entrances.
- D.4. Deep recessed entries into the building are encouraged.
- E.2. Window placement, size, material and style should help define a building's architectural style and integrity.
- E.3. In buildings other than curtain wall buildings, windows should be recessed (set back) from the exterior building wall, except where inappropriate to the building's architectural style. Generally, the required recess may not be accomplished by the use of plant-ons around the window.
- E.4. Windows and doors should be well-detailed where they meet the exterior wall to provide adequate weather protection and to create a shadow line.
- E.5. Windows on upper floors should be proportioned and placed in relation to grouping of storefront or other windows and elements in the base floor.
- F.1. Ground-floor window and door glazing should be transparent and non-reflective.
- F.2. Above the ground floor, both curtain wall and window and door glazing should have the minimum reflectivity needed to achieve energy efficiency standards. Non-reflective coating or tints are preferred.
- F.3. A limited amount of translucent glazing at the ground floor may be used to provide privacy.
- G.1. Light fixtures less than 16 feet in height are considered pedestrian scale.
- G.2. All exterior lighting (building and landscape) should be integrated with the building design, create a sense of safety, encourage pedestrian activity after dark, and support Downtown's vital nightlife.
- G.3. Each project should develop a system or family of lighting layers that contribute to the night-time experience, including facade uplighting, sign and display window illumination, landscape, and streetscape lighting.
- G.4. Architectural lighting should relate to the pedestrian and accentuate major architectural features.
- G.5. Landscape lighting should be of a character and scale that relates to the pedestrian and highlights special landscape features.
- G.6. Exterior lighting should be shielded to reduce glare and eliminate light being cast into the night sky.
- G.7. In parking lots, a higher foot candle level should be provided at vehicle driveways, entry throats, pedestrian paths, plaza areas, and other activity areas.
- G.8. Pedestrian-scale light fixtures should be of durable and vandal resistant materials and construction.
- G.10. Integrate security lighting into the architectural and landscape lighting system. Security lighting should not be distinguishable from the project's overall lighting system.
- I.1. Typically locating vents more than 20 feet vertically and horizontally from a sidewalk and directing the air flow away from the public realm will accomplish this objective.
- I.2. Mechanical equipment should be either screened from public view or the equipment itself should be integrated with the architectural design of the building.
- I.3. Penthouses should be integrated with the building's architecture, and not appear as foreign structures unrelated to the building they serve.
- I.4. Lighting (exterior building and landscape) should be directed away from adjacent properties and roadways, and shielded as necessary.
- I.5. Reflective materials or other sources of glare (like polished metal surfaces) should be designed or screened to not impact views nor result in measurable heat gain upon surrounding windows either within or adjacent to a project.

A.2. The shared use of the public right of way is not only for moving vehicles, but equally as 1) the front door to businesses which provide an economic and fiscal foundation of the City and 2) outdoor open space for residents and workers.

A.3. All streets on which residential or commercial development is located are “pedestrian-oriented streets” and should be designed and improved accordingly.

C.2. Mid-block crosswalks should be provided on all blocks 550 feet or longer, subject to approval by San Antonio Public Works and/or Texas Department of Transportation (TxDOT), if State ROW.

C.4. Crosswalks should be clearly marked with high contrast “zebra” striping, unless some alternative design is provided as part of an integrated urban design for a specific street.

D.1. Decorative paving used in plaza and courtyard areas should complement the paving pattern and color of the pavers used in the public right-of-way.

D.3. Paving surfaces must be chosen for easy rollability.

E.2. Tree spacing and placement must be coordinated with street light placement as seen in Figure 8.4. Street lights should generally be located midway between adjacent trees, and are commonly spaced every two (2) or three (3) trees, hence 60 to 100 feet on center.

E.3. Street trees should be planted adjacent to a project when they cannot be accommodated on-site.

E.4. In the ideal urban tree canopy, adjacent trees at maturity generally touch one another. Therefore, the typical tree spacing is generally 40 feet, plus or minus 10 feet depending upon the tree species.

E.6. On streets where parking spaces are marked – either parallel or angled – trees should be located where they will not

impede the opening of car doors or pedestrian access to the sidewalk. Where parking is parallel to the curb, trees are best positioned near the front or back of a space, so that they align with a fender rather than a door. Locating them on the line between two spaces tends to block access to the sidewalk and should be avoided.

E.7. Irrigate trees and landscaped parkways with an automatic irrigation system or Low Impact Development (LID) deep well. Deep root irrigation is preferred. Surface mounted spray heads or bubblers may also be used provided they adequately irrigate trees (minimum of 20 gallons per week dispersed over the root zone) and do not directly spray the tree trunks.

E.10. Where tree wells are installed, tree wells may be: 1) covered with a three (3) inch thick layer of stabilized decomposed granite, installed per manufacturer’s specifications, and level with the adjacent walkway; or 2) covered by an ADA compliant tree grate.

F.4. All street light or pedestrian light should have a Color Rendering Index of 80 or higher.

F.6. Lighting fixtures should be designed to complement the architecture of the project and improve visual identification

of residences and businesses.

F.7. Pedestrian street lights may be set back from the curb on wide sidewalks installed on private property as follows:

- Where sidewalks are wide, the pedestrian lights may be set back between the clear path of travel and the commercial activity zone adjacent to the building.
- Where the building is set back from the sidewalk, the pedestrian street lights may be installed directly adjacent to the front property line.
- All light sources should provide a warm white light. Care should be given to not overly illuminate the sidewalk thereby ruining the pedestrian ambiance.
- All lighting systems should be cut-off, so as not to “spillover” light into adjacent buildings.

G.5. Bicycle racks (e.g., “loop rack” and “ribbon bar”) should be selected that are durable and consistent with other streetscape furnishings.

G.6. Street furnishings should be made of metal, stone, cast stone, hand sculpted concrete, or solid surfacing material, such as Corian or Surell. Recycled plastic will be considered on a case by case basis.

G.7. Benches, in particular, should be placed with careful consideration of their relationship to surrounding buildings and businesses. Benches placed perpendicular to the street are often best, as the sitter is neither staring at one storefront nor at passing traffic or sides of parked cars.

Ch. 8.H.1. Utility service to each building should be provided underground. If undergrounding utilities is not possible, install metal power poles at a consistent spacing that are located in bulb-outs to maintain an unobstructed sidewalk.

Ch. 8.H.3. Light poles should be separate from power poles.

A.3. Orient projects to provide convenient access to the nearest transit options (bus, streetcar, trolley, bicycle), wherever possible.

C.1. Incorporate on-site landscape elements that reduce energy use and enhance livability.

FINDINGS:

General Findings:

- a. The applicant is requesting conceptual approval to construct both a retail structure and a 10-story, mixed use structure at Hemisfair Park. The proposed new construction will front E Market and is bounded by E Market to the north, the River Walk to the east, Civic Park to the south, and Source Plaza to the west.
- b. **CONCEPTUAL APPROVAL** – Conceptual approval is the review of general design ideas and principles (such as scale and setback). Specific design details reviewed at this stage are not binding and may only be approved through a Certificate of Appropriateness for final approval.
- c. **PREVIOUS REVIEW** – The Historic and Design Review Commission issued conceptual approval with stipulations for the construction of a 29-story, mixed use tower in October 2022. Since that time, the design has been revised to its current form.
- d. **DESIGN REVIEW COMMITTEE** – The current proposal was reviewed by the Design Review Committee on June 15, 2023. The committee noted improvements to the proposed paseo, pedestrian arcade, and overall massing. Committee members present expressed interest in seeing more detail and interest added at the pedestrian levels as well as the one level of exposed parking deck.
- e. **PEDESTRIAN CIRCULATION** – Per the UDC Section 35-672(a) in regards to pedestrian circulation, an applicant shall provide pedestrian access among properties to integrate neighborhoods. The applicant has proposed a number of pedestrian connections throughout the site, including those linking the site to E Market, Source Plaza and S Alamo beyond, the River Walk and Civic Park. Staff finds the proposed pedestrian circulation to be appropriate and consistent with the UDC.
- f. **CURB CUTS** – There are currently three (3) on E Market at this site. The applicant has noted three curb cuts on the site plan. One curb cut is associated with loading at the 3-story retail structure. The other two curb cuts are associated with the 10-story tower. One curb cut will facilitate vehicular traffic to and from the structured parking while the other will be for loading. The UDC Section 35-672(b)(1)(A) notes that curb cuts should be limited to two on parking areas or structure facing only one street and one for each additional street face. Additionally, the UDC notes that curb cuts should not exceed more than twenty-five (25) feet in width. Generally, staff finds three curb cuts to be appropriate given the scale of the proposed new construction; however, staff finds that each curb cut should not exceed twenty-five (25) feet in width. Additionally, staff finds that each curb cut and approach should be installed in a manner that does not result in a grade change in the pedestrian path. Should a curb cut be proposed to exceed twenty-five (25) feet in width, staff finds that additional design elements should be incorporated to ensure safe pedestrian interactions, such as the pedestrian pathway across the vehicular drive being maintained at the same elevation as the adjacent sidewalk.
- g. **SITE DESIGN** – According to the UDC Section 35-673, buildings should be sited to help define active spaces for area users, provide pedestrian connections between sites, help animate the street scene and define street edges. Primary entrances should be oriented toward the street and shall be distinguishable by an architectural feature. The applicant has located both buildings to feature orientations towards both E Market and Civic Park. Additionally, the applicant has located the retail structure to feature an orientation towards the River Walk. The applicant has located each building in a manner that will create active pedestrian spaces and connect pedestrian pathways between site. The proposed site design is consistent with the UDC.
- h. **LANDSCAPE DESIGN** – Per the UDC Section 35-673(e) regarding landscape design, a variety in landscape design must be provided with no more than seventy-five (75) percent of the landscape materials, including plants being the same as those on adjacent properties. Additionally, according to the UDC Section 35-674(f), indigenous, non-invasive plant species and tropical plant species are permitted. The applicant has included landscaping information in the submitted site plans. Staff finds that detailed landscaping documents should be submitted for review and approval when the applicant returns to the Commission for final approval. Landscape design should complement that of Source Plaza and Civic Park.
- i. **LIGHTING DESIGN** – Lighting design for any project located in a RIO district is an important aspect of not only that particular project's design, but also the adjacent buildings as well as the River Walk. According to the

UDC Section 35-673(j), site lighting should be considered an integral element of the landscape design of a property. Staff finds that a detailed lighting plan should be submitted for review and approval when returning to the Commission for final approval.

- j. **OUTDOOR FURNITURE** – The applicant has proposed outdoor seating areas on the site. Outdoor furniture should be consistent with the UDC, and should be submitted for review and approval prior to installation. At no time shall outdoor furniture impede upon or block pedestrian traffic at the public right of way.
- k. **MECHANICAL EQUIPMENT** – The UDC Section 35-673(n) addresses service areas and mechanical equipment and their impact on the public. Service areas and mechanical equipment should be visually unobtrusive and should be integrated with the design of the site and building. Noise generated from mechanical equipment shall not exceed city noise regulations. The applicant is responsible for complying with the UDC Section 35-673(n) at all times.
- l. **ARCHAEOLOGY** – The project area is located within the Hemisfair Local Historic District and a River Improvement Overlay District. In addition, the property is traversed by the Acequia del Alamo, a Spanish Colonial water feature, previously recorded archaeological site, and designated National Historic Civil Engineering Landmark. Per the 2017 Texas Historical Commission letter, HABS level documentation, laser scanning, archival research, and signage of the acequia is required. Therefore, an archaeological investigation is required to uncover and facilitate documentation of the acequia. Work within public property is subject to the Texas Antiquities Code. The project shall comply with all federal, state, and local laws, rules, and regulations regarding archaeology, as applicable.

Findings related to request item #1:

- 1a. The following findings relate to request item #1, the construction of a 3-story retail structure to feature 2 levels above street level and 1 level at river level.
- 1b. **BUILDING SCALE & MASSING** – According to the UDC Section 35-674(b) a building shall appear to have a “human scale”. To comply with this, a building must (1) express façade components in ways that will help to establish building scale, (2) align horizontal building elements with others in the blockface to establish building scale, (3) express the distinction between upper and lower levels, (4) in this instance, divide the façade of the building into modules that express traditional dimension and (5) organize the mass of a building to provide solar access to the river. Where a building façade faces the street or river and exceeds the maximum façade length allowed per the UDC (thirty; 30 feet in RIO-3), the façade should be divided into modules that express traditional dimensions. Generally, staff finds that the applicant has met the standards of the UDC regarding building massing and façade separation.
- 1c. **BUILDING HEIGHT** – According to the UDC Section 35-674(c) in regards to the height of new construction in RIO districts, there are no height restrictions for new construction in RIO 3 other than the solar access standards. Staff finds the proposed height to be appropriate and consistent with the UDC.
- 1d. **MATERIALS** – Regarding materials and finishes, the UDC Section 35-674(d)(1) states that indigenous and traditional building materials should be used for primary wall surfaces. A minimum of seventy-five (75) percent of walls (excluding window fenestrations) shall be composed of the following: Modular masonry materials including brick, stone, and rusticated masonry block, tile, terra-cotta, structural clay tile and cast stone. Concrete masonry units (CMU) are not allowed. However according to 35-674(d)(2)(B), glass curtain wall panels are allowed in RIO-3 as a secondary material as long as the river and street levels comply with 35-674(d)(1). The applicant has proposed materials that include brick, limestone cladding, a timber trellis, metal façade panels, and a metal and glass railing system. Generally, staff finds the proposed materials to be appropriate and consistent with the UDC.
- 1e. **WINDOWS** – The UDC Section 35-674(e)(2) provides information in regards to proper window fenestration and installation. For window openings that are not included within a curtain wall system, an inset of at least two to three inches within each wall is required. The applicant is responsible for complying with this section of the UDC, when applicable.

Findings related to request item #2:

- 2a. The following findings relate to request item #2, the construction of a 10-story tower to feature both retail and residential space.

- 2b. **BUILDING SCALE & MASSING** – According to the UDC Section 35-674(b) a building shall appear to have a “human scale”. To comply with this, a building must (1) express façade components in ways that will help to establish building scale, (2) align horizontal building elements with others in the blockface to establish building scale, (3) express the distinction between upper and lower levels, (4) in this instance, divide the façade of the building into modules that express traditional dimension and (5) organize the mass of a building to provide solar access to the river. Staff finds that the proposed design meets the UDC’s standards.
- 2c. **FAÇADE COMPOSITION** – According to the UDC Section 35-674, high rise buildings, more than one hundred (100) feet in height shall terminate with a distinctive top or cap. In addition to this, curtain wall systems shall be designed with modulating features such as projecting horizontal and/or vertical mullions, entrances shall be easy to find, be a special feature of the building and be appropriately scaled and the riverside façade of a building shall have simpler detailing and composition than the street façades. The Downtown Design Guide notes that a building’s top should be delineated with a change of detail and meet the sky with a thinner form, or tapered point. Unarticulated, flat-topped buildings are not recommended. The applicant has proposed a building that features facades with modulating façade elements, including recessed and projecting balconies and projecting banding elements. At the building cap, the applicant has proposed a detailed building cornice with a tower element in the southeast corner. Staff finds the building cap element has begun to address the design requirements of the UDC and Downtown Design Guide; however, staff finds that additional detailing and articulation should be incorporated into the building’s cap.
- 2d. **BUILDING HEIGHT (Solar Access Study)** – According to the UDC Section 35-674(c) in regards to the height of new construction in RIO districts, there are no height restrictions for new construction in RIO 3 other than the solar access standards. The applicant has submitted a solar access study which notes compliance with the UDC regarding height and solar access standards.
- 2e. **BUILDING HEIGHT** – Section 35-674(c)(3) states that building facades shall appear similar in height to those of other buildings found traditionally in the area. This section also states that if fifty (50) percent of the building facades within a block face are predominantly lower than the maximum height allowed, the new building façade on the street-side shall align with the average height of those lower buildings within the block face, or with a particular building that falls within the fifty (50) percent range. The applicant has proposed a total height of approximately 120 feet. Existing structures in the vicinity include the Hilton Palacio del Rio (approximately 220 feet); the San Antonio Marriott Riverwalk approximately 350 feet); and the Grand Hyatt (approximately 425 feet). Staff finds the proposed height to be appropriate and consistent with the UDC.
- 2f. **MATERIALS** – In regards to materials and finishes, the UDC Section 35-674(d)(1) states that indigenous and traditional building materials should be used for primary wall surfaces. A minimum of seventy-five (75) percent of walls (excluding window fenestrations) shall be composed of the following: Modular masonry materials including brick, stone, and rusticated masonry block, tile, terra-cotta, structural clay tile and cast stone. Concrete masonry units (CMU) are not allowed. However according to 35-674(d)(2)(B), glass curtain wall panels are allowed in RIO-3 as a secondary material as long as the river and street levels comply with 35-674(d)(1). The applicant has proposed materials that include metal canopies, brick, limestone cladding, perforated metal screening, faux wood metal soffits, metal balcony railings, and metal or EIFS cladding. The primary material above the second level has been proposed to be metal or EIFS cladding. Staff finds that additional modular masonry materials, such as brick, into the design to meet the UDC’s standards. Additionally, staff finds that the proposed EIFS should be detailed and applied to present an appearance similar to applied stucco, with expansion joints comparable to stucco. A construction detail should be developed when returning to the Commission for final approval.
- 2g. **WINDOWS** – The UDC Section 35-674(e)(2) provides information in regards to proper window fenestration and installation. For window openings that are not included within a curtain wall system, an inset of at least two to three inches within each wall is required. The applicant is responsible for complying with this section of the UDC, when applicable.

RECOMMENDATION:

1. Staff recommends conceptual approval of item #1, the construction of a 3-story retail structure based on findings 1a through 1e with the following stipulations:
 - i. That all windows that are not part of a storefront system be recessed within wall openings at least two (2) inches, as noted in finding 1e.
 - ii. That a detailed lighting plan should be submitted for review and approval when returning to the Commission for final approval, as noted in finding i.

- iii. That all service and mechanical equipment be screened from view from the right of way, and that the project complies with city noise ordinances, as noted in finding k.
- 2. Staff recommends conceptual approval of item #2, the construction of a 10-story mixed use structure to feature residential and retail space based on findings 2a through 2g with the following stipulations:
 - i. That additional detailing and articulation be incorporated into the building's cap, as noted in finding 2c.
 - ii. That additional modular masonry materials, such as brick, be incorporated into the design to meet the UDC's standards, as noted in finding 2f.
 - iii. That the proposed EIFS be detailed and applied to present an appearance similar to applied stucco, with expansion joints comparable to stucco, as noted in finding 2f. A construction detail should be developed when returning to the Commission for final approval.
 - iv. That all windows that are not part of a storefront system be recessed within wall openings at least two (2) inches, as noted in finding 2g.

Staff recommends additional stipulations relating to site design and overall development:

- i. That any curb cut that exceeds twenty-five (25) feet in width feature additional design elements to ensure safe pedestrian interactions, such as the pedestrian pathway across the vehicular drive being maintained at the same elevation as the adjacent sidewalk.
- ii. That a detailed landscaping plan be developed and submitted for review when returning to the Commission. Landscaping should complement that which is proposed at Source Plaza.
- iii. That a detailed lighting plan should be submitted for review and approval when returning to the Commission for final approval, as noted in finding i.
- iv. That all service and mechanical equipment be screened from view from the right of way, and that the project comply with city noise ordinances, as noted in finding k.
- v. ARCHAEOLOGY – An archaeological investigation is required. HABS level documentation, laser scanning, archival research, and signage of the acequia is required, per the Texas Historical Commission letter. The project shall comply with all federal, state, and local laws, rules, and regulations regarding archaeology, as applicable.

City of San Antonio One Stop

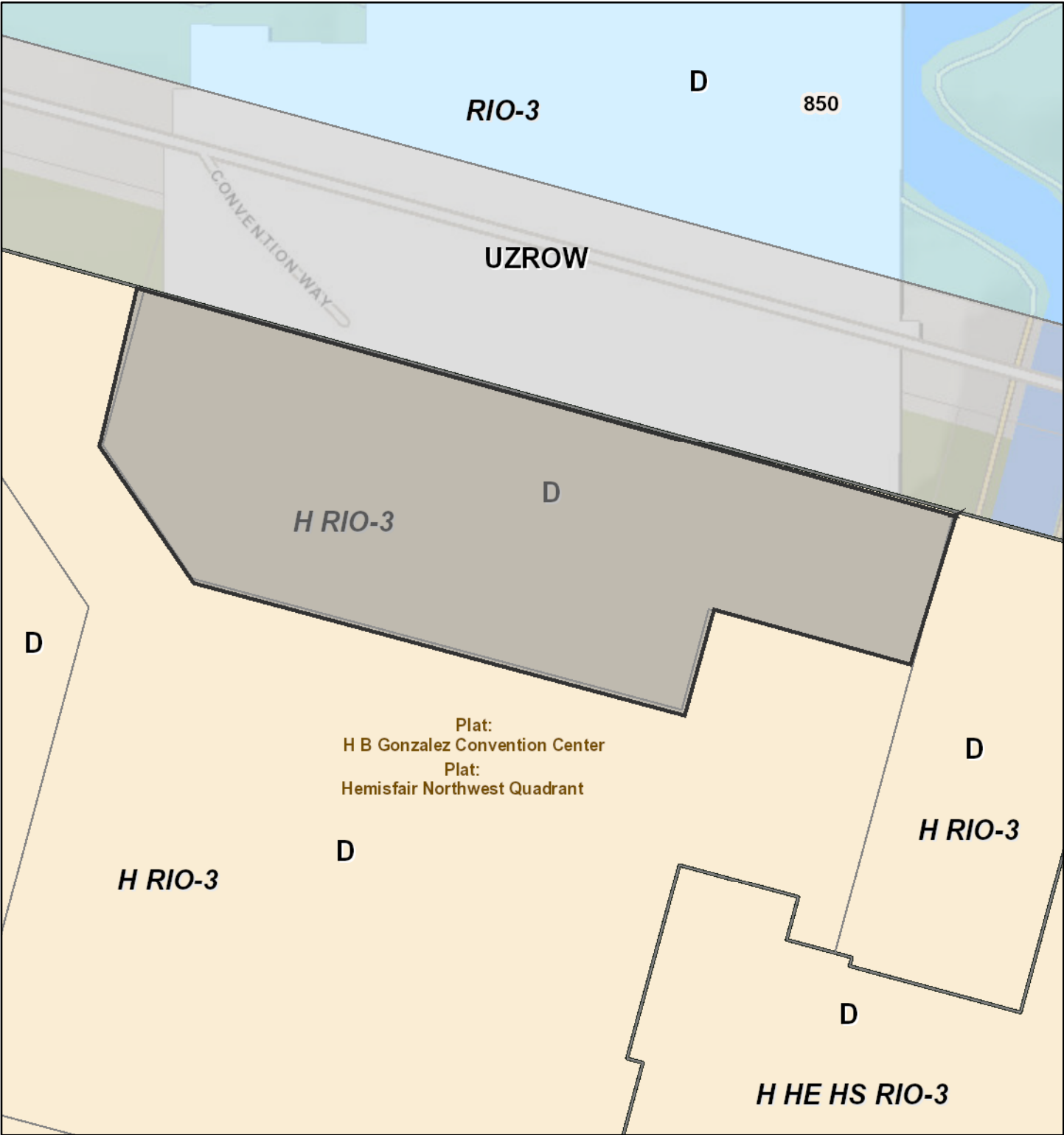

June 16, 2023

drawGraphics_poly



User drawn polygons

CoSA Addresses



Community Service Centers



Pre-K Sites



CoSA Parcels



BCAD Parcels

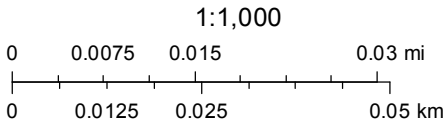



Owner/Developer:

Post Lake
Capital Partners

POST LAKE
CAPITAL PARTNERS

Trube Land Development



Architect:

FitzGerald

Hemisfair Park Mixed-use
Development D1 & D2
Issued for HDRC Review | June 02 2023





Post Lake Capital Partners
Trube Land Development

FitzGerald

Site Plan - Ground Floor



Post Lake Capital Partners
Trube Land Development

FitzGerald

Eye-level view - Park side

Hemisfair Park Mixed-use Development D1 & D2

San Antonio, Texas | June 02, 2023



Post Lake Capital Partners
Trube Land Development

FitzGerald

SE Aerial

Hemisfair Park Mixed-use Development D1 & D2

San Antonio, Texas | June 02, 2023



Post Lake Capital Partners
Trube Land Development

FitzGerald

Market Street - Semi-aerial

Hemisfair Park Mixed-use Development D1 & D2

San Antonio, Texas | June 02, 2023



Post Lake Capital Partners
Trube Land Development

FitzGerald

Eye-level View at Source Plaza

Hemisfair Park Mixed-use Development D1 & D2

San Antonio, Texas | June 02, 2023



Post Lake Capital Partners
Trube Land Development

FitzGerald

Eye-level View at Market Street towards Paseo

Hemisfair Park Mixed-use Development D1 & D2

San Antonio, Texas | June 02, 2023



Post Lake Capital Partners
Trube Land Development

FitzGerald

Vignettes - Market Street side

Hemisfair Park Mixed-use Development D1 & D2

San Antonio, Texas | June 02, 2023



Post Lake Capital Partners
Trube Land Development

FitzGerald

Vignettes - Park side

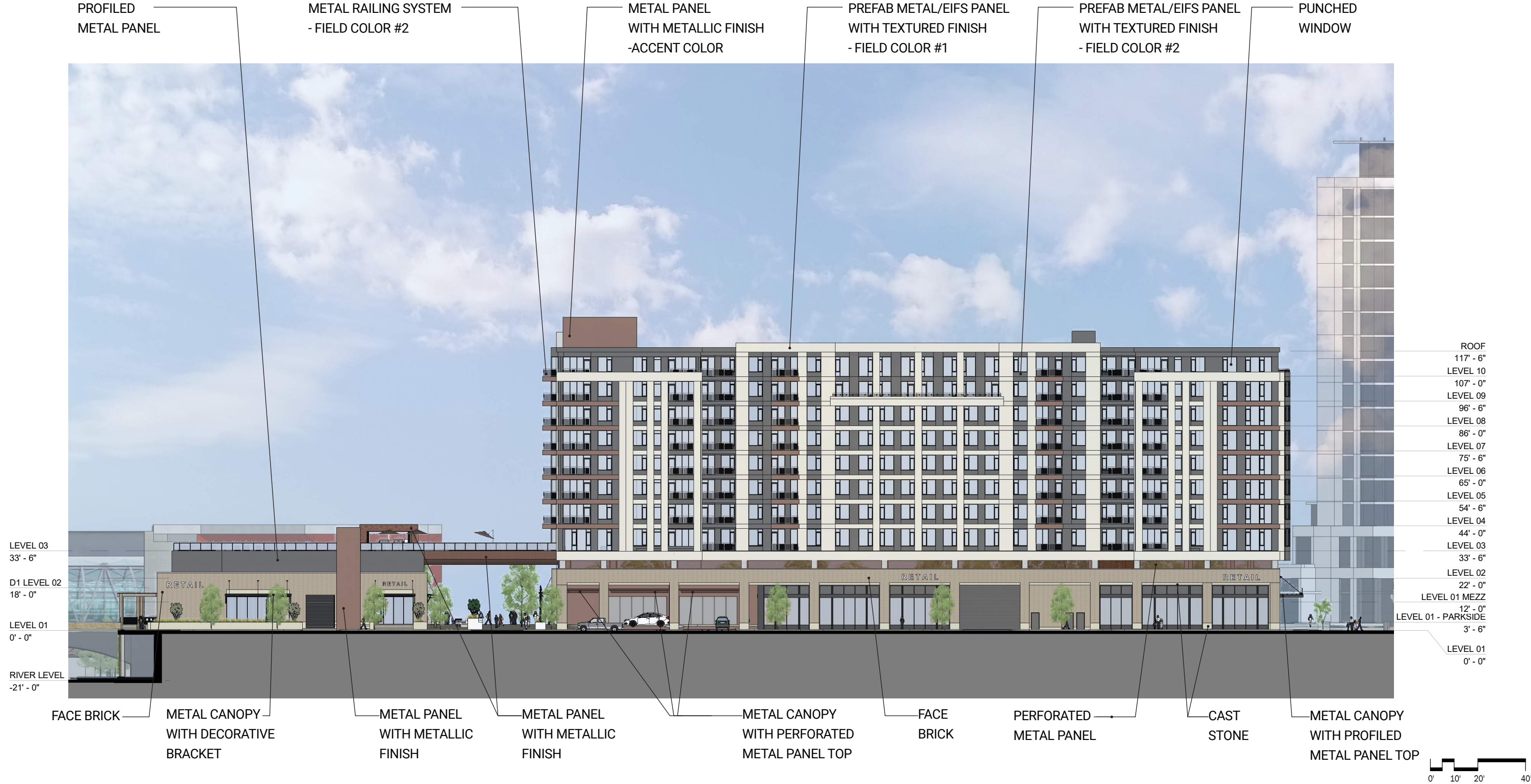



Post Lake Capital Partners
Trube Land Development

FitzGerald

Building Elevation - Zocalo

Hemisfair Park Mixed-use Development D1 & D2 12

San Antonio, Texas | June 02, 2023

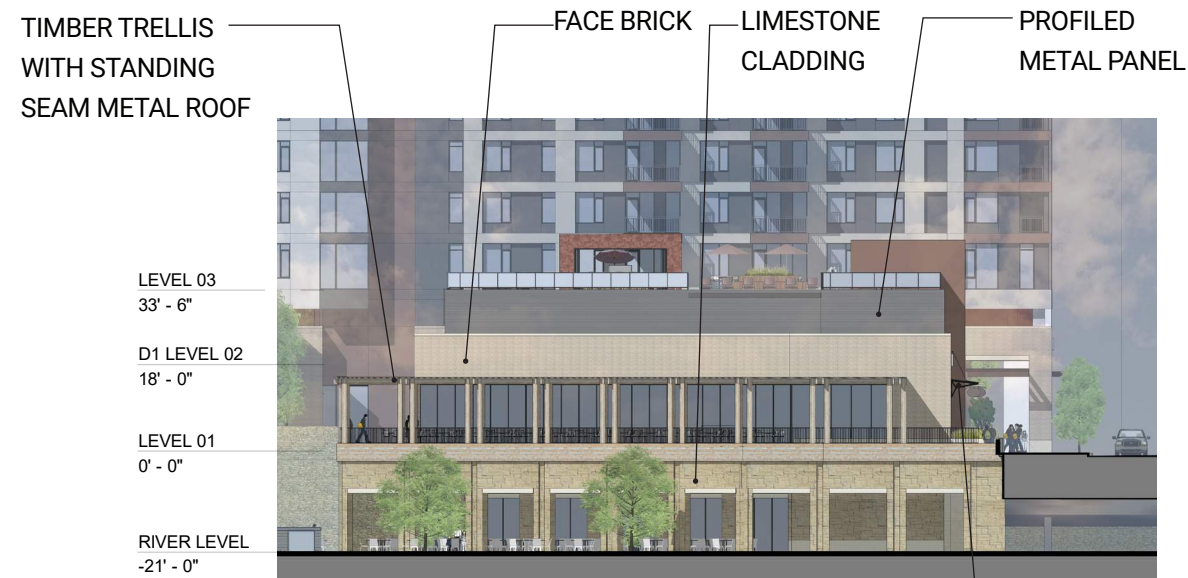

D1 RIVER SIDE ELEVATION

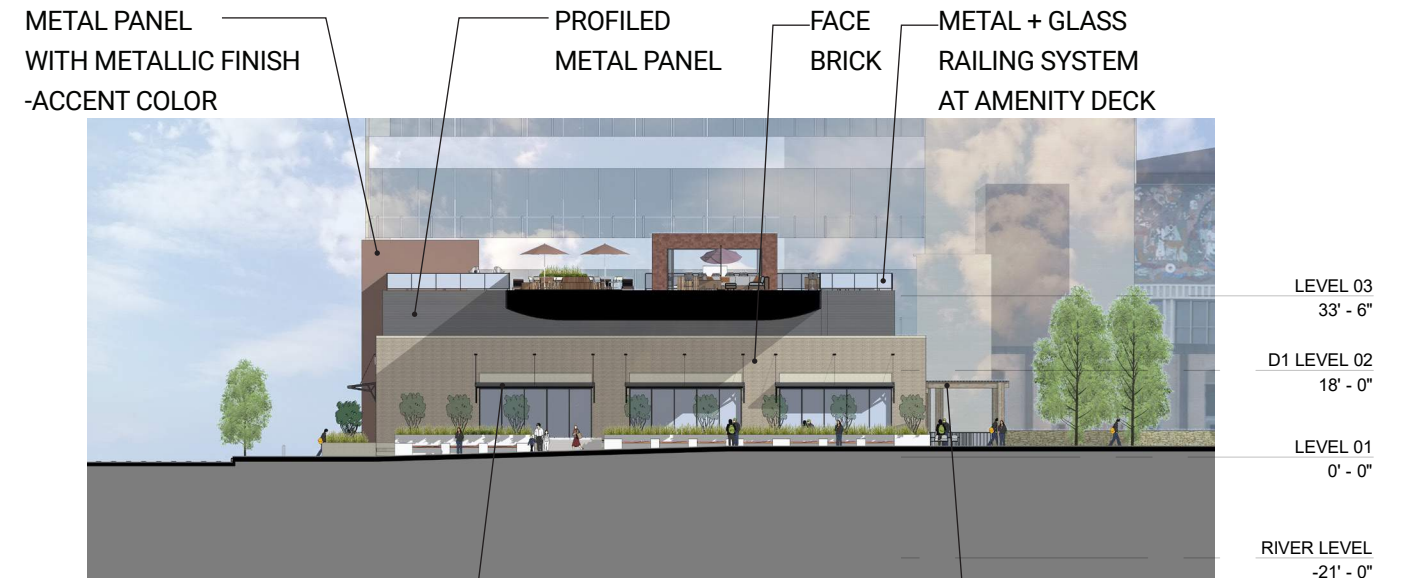

D1 PASEO ELEVATION

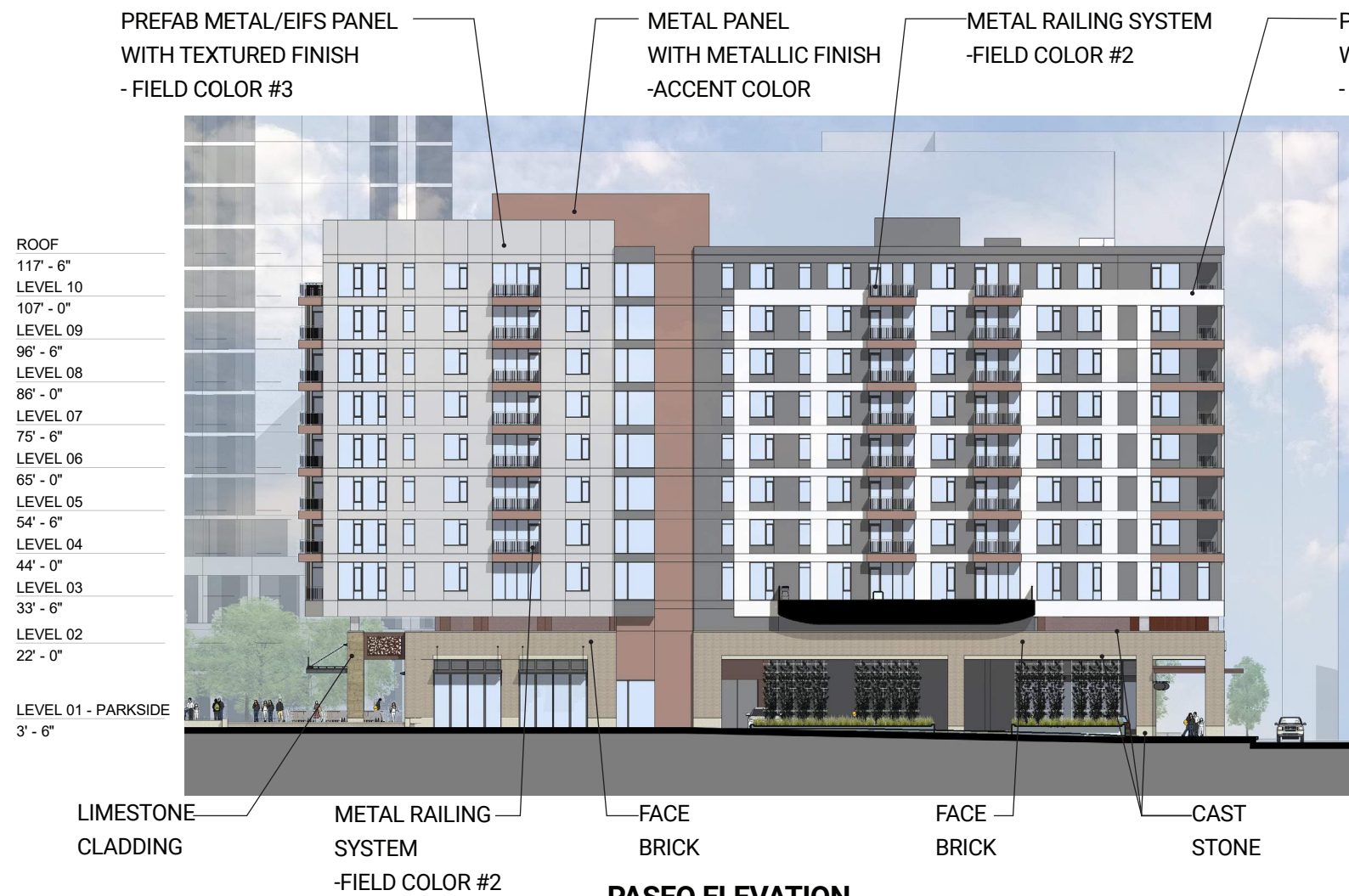

PASEO ELEVATION

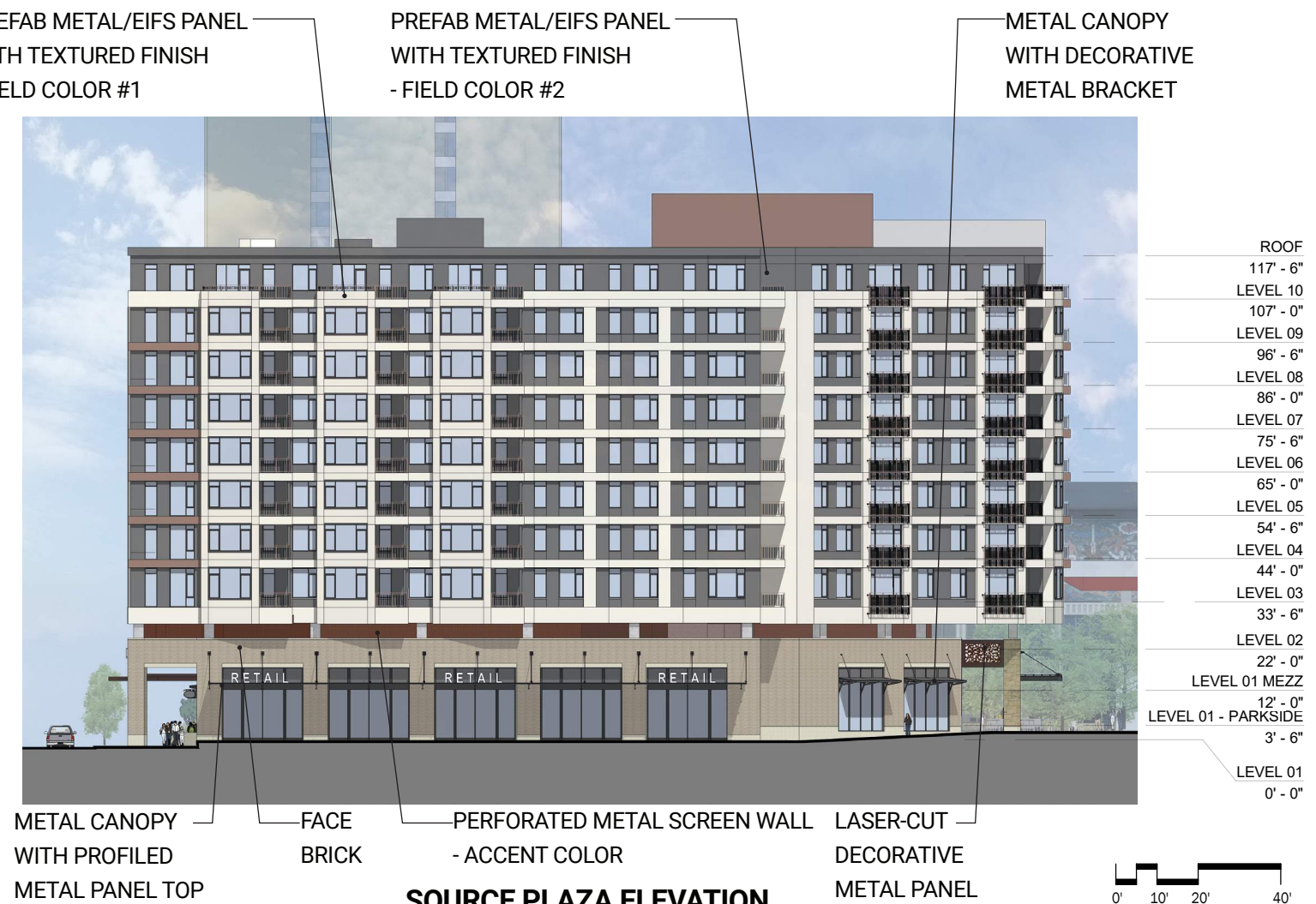

SOURCE PLAZA ELEVATION



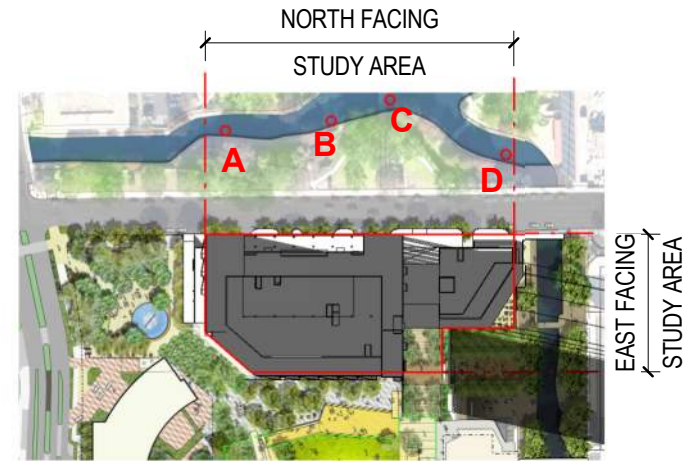
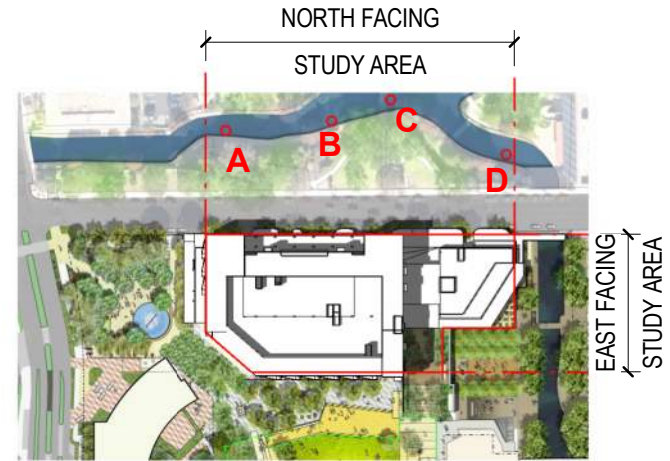
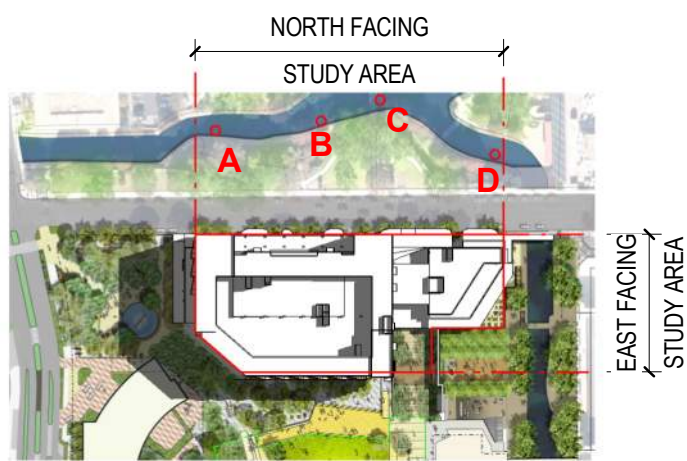

3 Summer Solstice - 934am
1" = 300'-0"

6 Summer Solstice - 1404pm
1" = 300'-0"

9 Summer Solstice - 1937pm
1" = 300'-0"

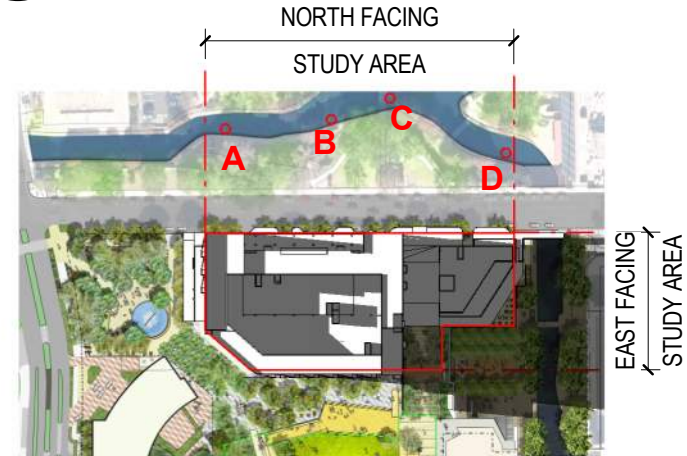
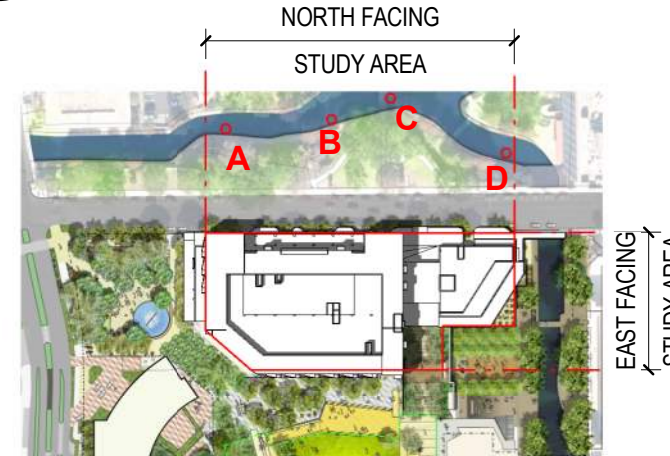
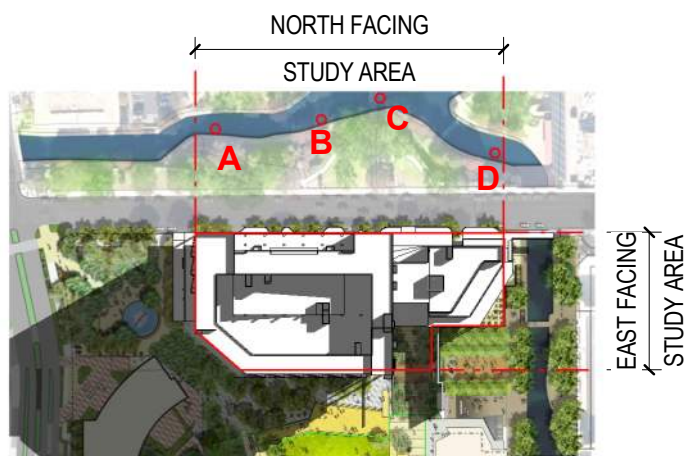

2 Summer Solstice - 734am
1" = 300'-0"

5 Summer Solstice - 1234pm
1" = 300'-0"

8 Summer Solstice - 1834pm
1" = 300'-0"

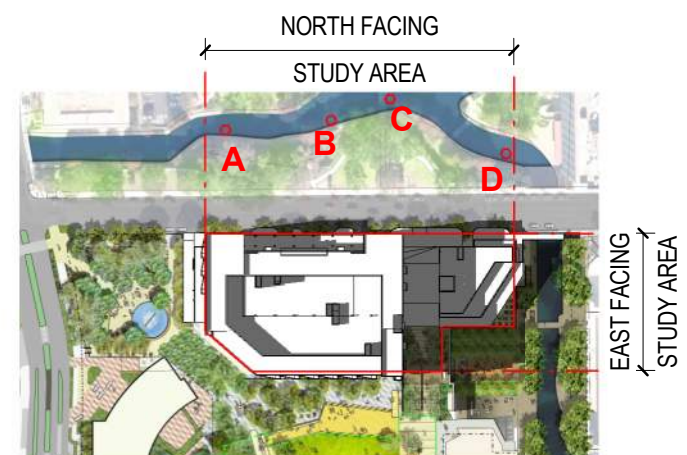
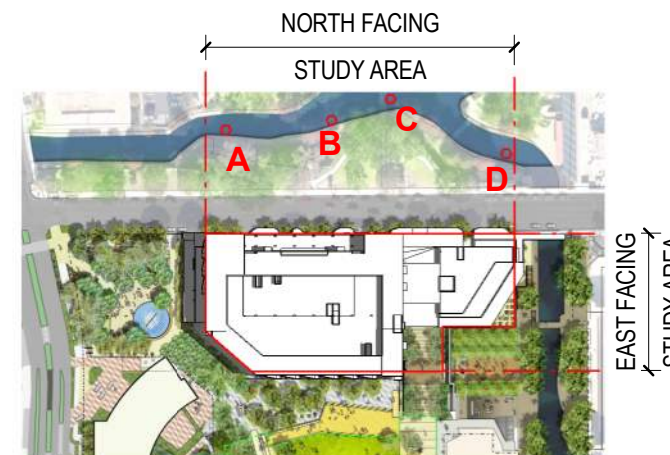
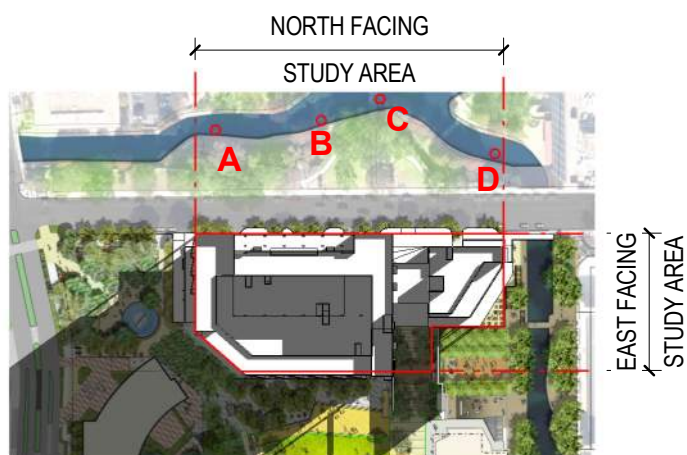

1 Summer Solstice - 634am
1" = 300'-0"

4 Summer Solstice - 1134am
1" = 300'-0"

7 Summer Solstice - 1634pm
1" = 300'-0"

North Facing:

Point A:

in direct sunlight from 6:34am to 2:04pm
- receive at least 7.5 hrs of sunlight

Point B:

in direct sunlight from 6:34am to 2:04pm
- receive at least 7.5 hrs of sunlight

Point C:

in direct sunlight from 6:34am to 2:04pm
- receive at least 7.5 hrs of sunlight

Point D:

in direct sunlight from 6:34am to 2:04pm
- receive at least 7.5 hrs of sunlight

East Facing:

in direct sunlight from 6:34am to 2:04pm
- receive at least 7.5 hrs of sunlight

Conclusion:

The proposed project meets the Solar Access requirement (**a minimum of 7.5 hours**) measured at the Summer Solstice per San Antonio's Unified Development Code (UDC) Sec. 35-673

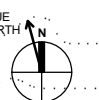

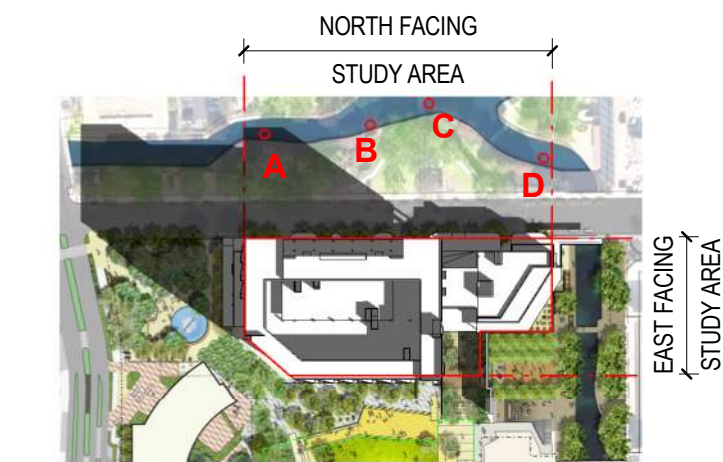

3 Winter Solstice - 954am
1" = 300'-0"

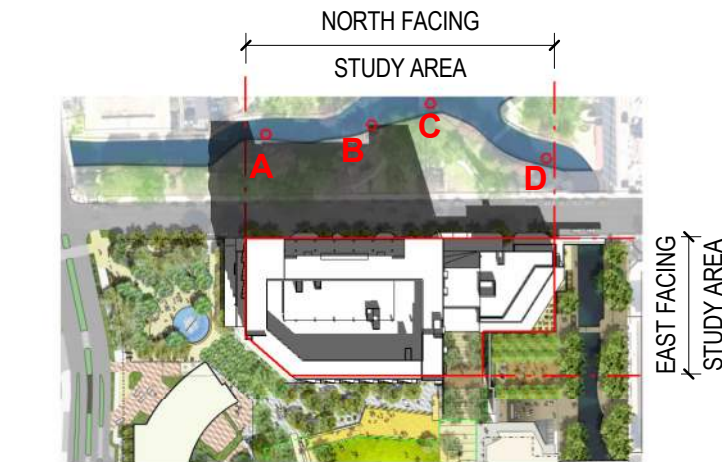

6 Winter Solstice - 1224pm
1" = 300'-0"



9 Winter Solstice - 1539pm
1" = 300'-0"

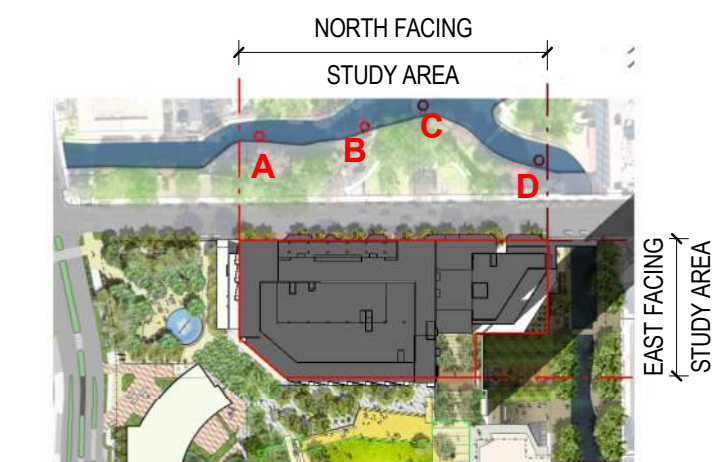

10 Winter Solstice - 1739pm
1" = 300'-0"

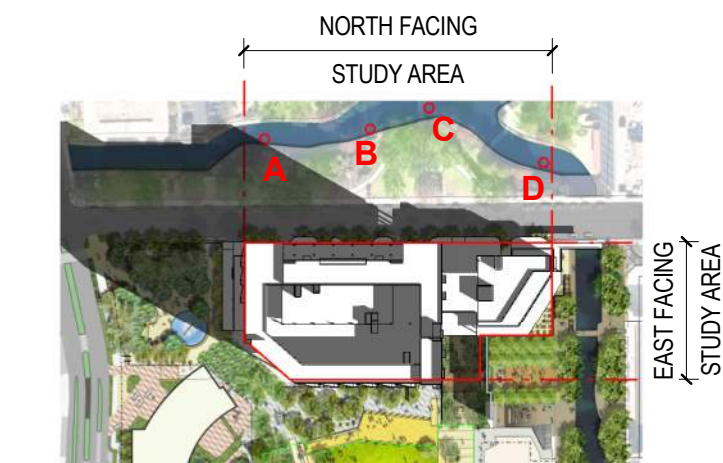

2 Winter Solstice - 924am
1" = 300'-0"

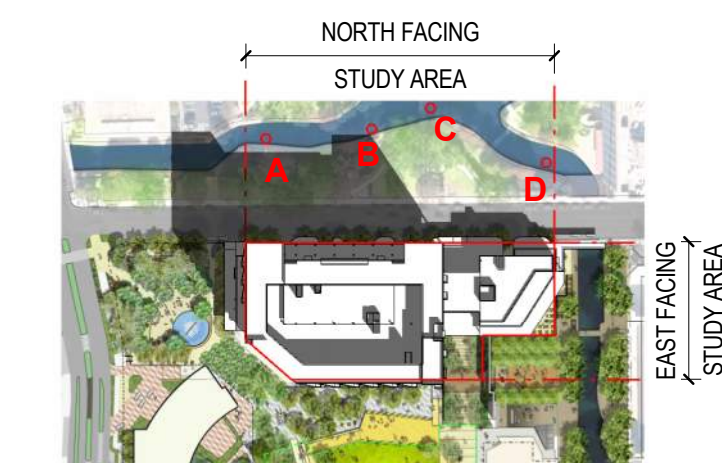

5 Winter Solstice - 1124am
1" = 300'-0"

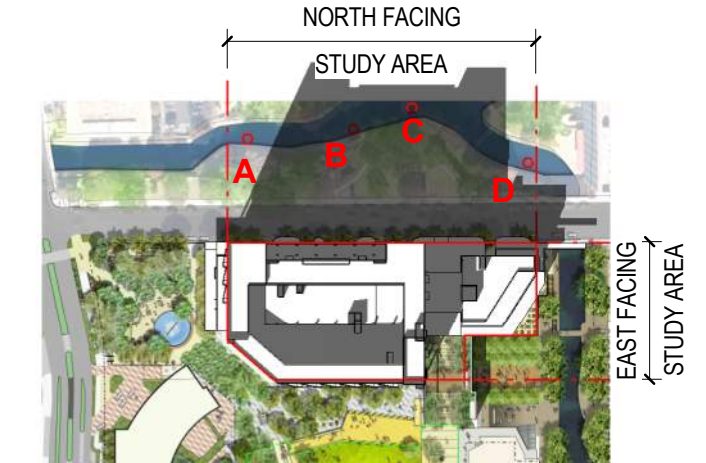

8 Winter Solstice - 1509pm
1" = 300'-0"

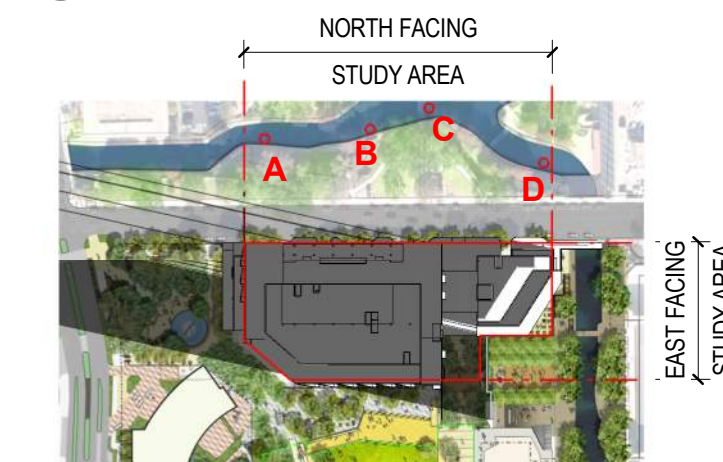

1 Winter Solstice - 724am
1" = 300'-0"

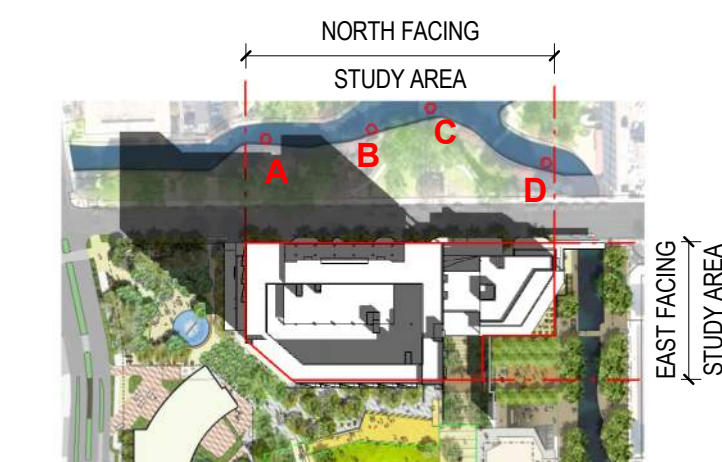

4 Winter Solstice - 1024am
1" = 300'-0"

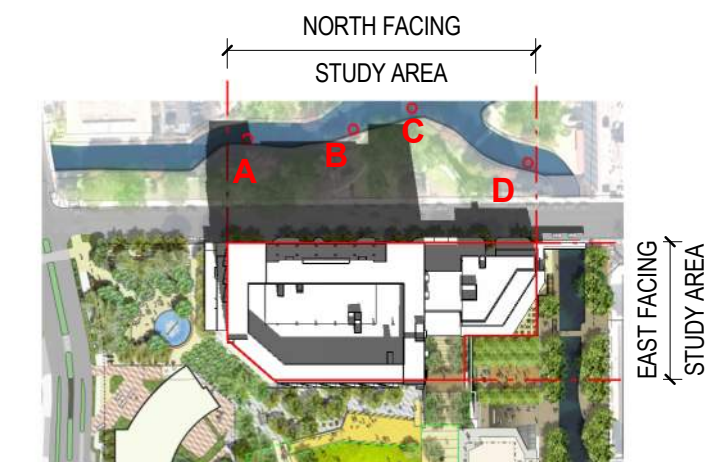

7 Winter Solstice - 1254pm
1" = 300'-0"

North Facing:
Point A:
 in Direct sunlight from 7:24am to 9:24am (2 Hrs);
 10:24am to 12:24am (2 Hrs); and from 3:09pm to 5:39pm (2.5Hr)
 - receive at least 6.5 hrs of sunlight in total
Point B:
 in Direct sunlight from 7:24am to 12:54pm (5.5 Hrs)
 - receive at least 5.5 hrs of sunlight in total
Point C:
 in Direct sunlight from 7:24am to 12:54pm (5.5Hrs)
 - receive at least 5.5 hrs of sunlight in total
Point D:
 in Direct sunlight from 7:24am to 3:09pm (>7.5 Hrs)
 - receive at least 7.5 hrs of sunlight in total

East Facing:
 No shade cast by the proposed buildings
 from 7:24am to 12:54pm
 - receive at least 5.5 hrs of sunlight

Conclusion:
 The proposed project meets the Solar Access requirement (**a minimum of 5.5 hours**) measured at the Winter Solstice per San Antonio's Unified Development Code (UDC) Sec. 35-673

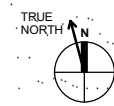



CITY OF SAN ANTONIO
**OFFICE OF HISTORIC
PRESERVATION**

Historic and Design Review Commission
Design Review Committee Report

DATE: 6/15/23

HDRC Case #:

Address: Hemisfair D1 and D2 Sites

Meeting Location: WebEx

APPLICANT: Mike Breclaw, Fitzgerald Architects

DRC Members present: Fetzer, Savino, Mazuca

Staff Present: Cory Edwards

Others present: John Trube, Greg Marconi, Andres Andujar

REQUEST:

10-story mixed use building with retail and amenity development.

COMMENTS/CONCERNS:

JF: The wider paseo works better than previous submittal. Interested in treatment of underside of amenity deck / bridge. The arcade at the ground level along Market is successful. Interested if it can be extended further toward the D1 site.

JT: Arcade would block view of that building. MB: There will be awnings and other opportunities for shading. AA: The Paseo is fire access and cannot be impeded.

JF: Pedestrian experience along Market is important. Avoid blank walls. Pattern in masonry could be a solution. Need to look at detailing of exposed level of parking.

MB: The vehicles will be fully screened. Was intentional to visually separate, but will look at the detailing.

MS: Also interested in seeing added interest at parking deck level. The current design activated Market Street in an exciting way. Can the massing also be pushed / pulled for added interest on the park side?

MB: There is added geometry on the park side; each bay is angled.

MS: Look for ways to enhance that sense of depth. The design begins to activate each side of the property; very nice overall.

RM: The arcade is important. Look for more ways to add visual interest. A nice improvement from previous design.

OVERALL COMMENTS: