

Z-2023-10700032

Property Address: 122 Annie Street
Legal Description: Lot 11-13, Block 7, NCB 2800

From: "R-4 AHOD" Residential Single-Family Airport Hazard Overlay District

To: "IDZ-2 AHOD" Medium Intensity Infill Development Zone Airport
Hazard Overlay District with uses permitted for 3 dwelling units

Structure Height: 2.5 stories/35'

Notes:





- Open Space Acreage: None (0)

- Excepting building setbacks, the distances and dimensions provided in this IDZ plan may slightly increase or decrease pending final site design.

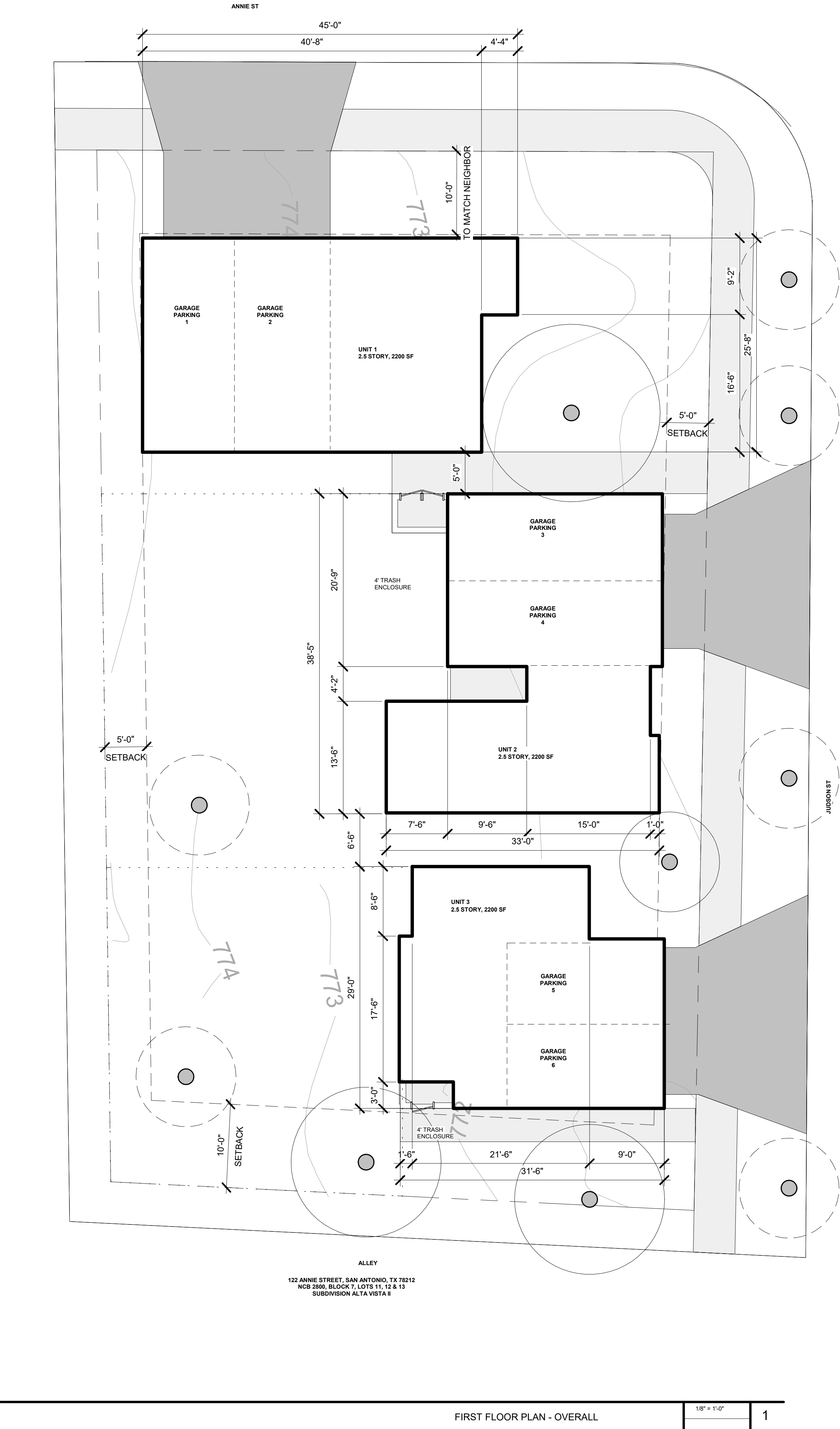
5' IDZ perimeter buffer maintained

- Fencing: Proposed Location of fencing as shown on this site plan.
Height and materials of any fencing will be in accordance with the UDC.

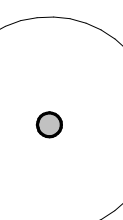
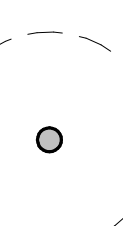

KEYNOTES	
LEGEND	
	PERVIOUS PAVING
	CONCRETE DRIVEWAY
	PROPERTY LINE
	PROPOSED FENCE
	EXISTING TREE TO REMAIN
	PROPOSED TREE
METRICS	
TOTAL LAND AREA:	2162 ACRES
TOTAL UNIT COUNT:	3 UNITS
UNITS PER ACRE:	13.9 UNITS/ACRE
AVERAGE UNIT SIZE:	2200 SF
FLOOR AREA RATIO:	0.75
PARKING PROVIDED:	8 ENCLOSED + DRIVEWAY PARKING
IMPERVIOUS COVER:	4000 SF
PARKING SIZES:	9' X 18' TYPICAL OF ALL
GENERAL NOTES	

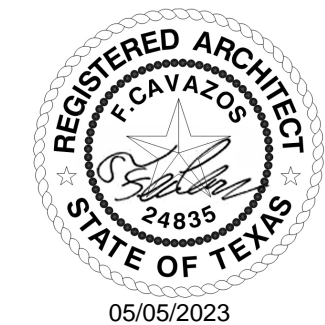

This document is for all other project documents, ideas, methods, and designs incorporated therein are instruments of service. All project documents are copyright protected, including but not limited to, the Canavans Design Studio and cannot be reproduced, copied, or used in any way without the written, lawfully used in whole or in part for any project or purpose without the written consent of Canavans Design Studio as set forth in the contractual agreement between Canavans Design Studio and its Client. The unauthorized disclosure and/or use of the project documents (including but not limited to, the Canavans Design Studio and its Client) for copyright infringement, unlawful disclosure, use or misappropriation of property rights held by Canavans Design Studio. The unauthorized use of the project documents (including but not limited to, the Canavans Design Studio and its Client) without the written consent of Canavans Design Studio, including attorney fees and costs for which the unauthorized use of the project documents is held liable.

Project documents describe the design intent of the work and are not a representation of as-built or existing conditions. The project documents do not track changes and any discrepancies between the project documents and the existing conditions.

PROPOSED MULTIFAMILY DEVELOPMENT

22 ANNIE STREET, SAN ANTONIO, TX 78212

Developed for
WILDMAN CONSULTING

[illegible]ARCHITECTURAL
PLAN