

Key:
= Trees and Bushes

Paved Driveway/
parking: +/- 5,675 SF
Paved Walkways:
+/- 2,325 SF

Main House: 25'H x 129'W x 63'L
Unit 1: 22'H x 33'W x 27'D
Unit 2: 18'H x 22'W x 27'D
Unit 3: 16'H x 30'W x 20'D
Unit 4: 25'H x 25'W x 40'D

Carport: 12'H x 25'W x 32'D
Storage: 10'H x 10'W x 25'D
Back Garage: 25'H x 25'W x 40'D
North & West Fence:
Decorative Iron - 4' 6"
East & South Fence: Wooden
Privacy - 6"

I, Gail Schoofman, the property owner, acknowledge that this site plan submitted for the purpose of rezoning this property is in accordance with all applicable provisions of the Unified Development Code. Additionally, I understand that City Council approval of a site plan in conjunction with a rezoning case does not relieve me from adherence to any/all City-adopted Codes at the time of plan submittal for building permits.

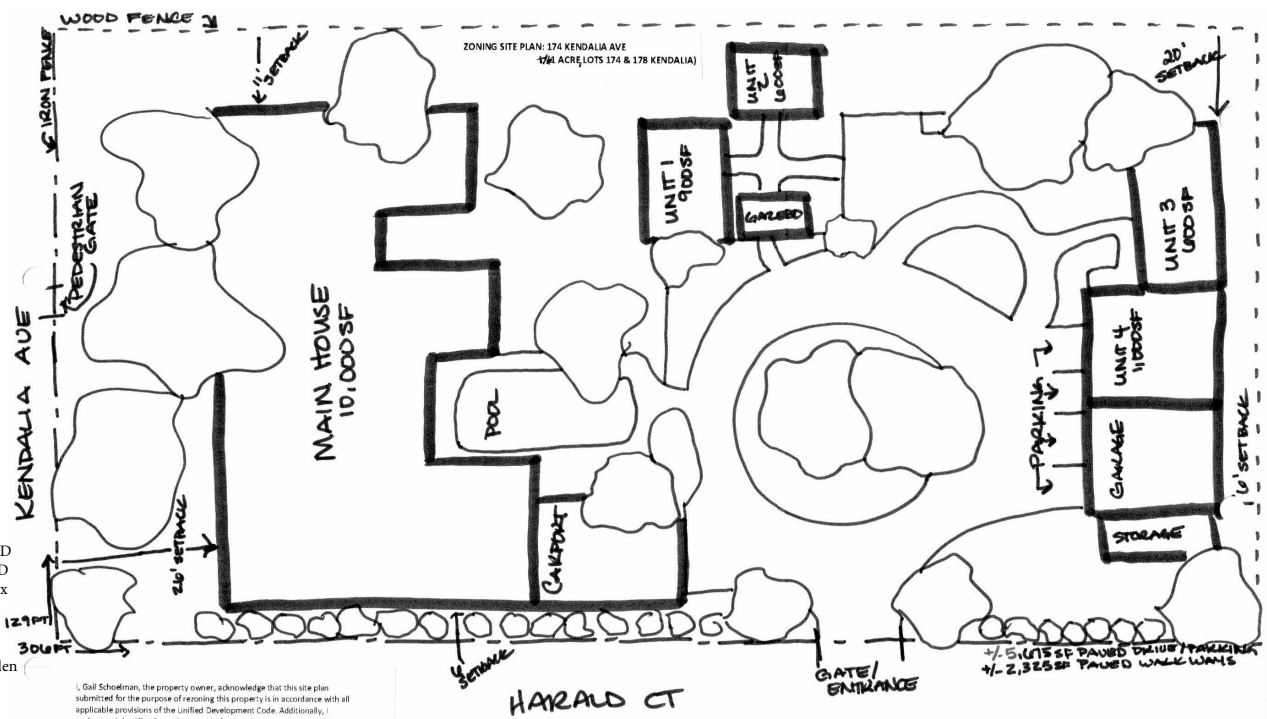

FROM: R-16 TO: R-16 CD CONDITIONAL USE FOR FOUR (4) DWELLING UNITS