

REPLAT ESTABLISHING
VISTA AT THOUSAND OAKS

BEING A TOTAL OF 3.647-ACRES, ESTABLISHING LOT 1, BLOCK 1, NEW CITY BLOCK 14387, OUT OF THE M.D. EGGLESTON SURVEY NO. 302, C.B. 5027, BEAR COUNTY, TEXAS, AND BEING A PART OF LOT 22, BLOCK 14, N.C.B. 14387, REPLAT OF THE HILLS UNIT 13-D, IN THE CITY OF SAN ANTONIO, BEAR COUNTY, TEXAS, ACCORDING TO THE PLAT THEREOF RECORDED IN VOLUME 9300, PAGE 160, DEED AND PLAT RECORDS, BEAR COUNTY, TEXAS.

VICKREY & ASSOCIATES, LLC.
CONSULTING ENGINEERS
12940 Country Parkway San Antonio, Texas 78216

Telephone: (210)349-3271

Firm Registration No.: F-159

TBPELS Firm Registration No.: 10004100

DATE OF PREPARATION: FEB. 28, 2023

STATE OF FLORIDA
COUNTY OF MIAMI-DADE

THE OWNER OF LAND SHOWN ON THIS PLAT, IN PERSON OR THROUGH A DULY AUTHORIZED AGENT, DEDICATES TO THE USE OF THE PUBLIC, EXCEPT AREAS IDENTIFIED AS PRIVATE OR PART OF AN ENCLAVE OR PLANNED UNIT DEVELOPMENT, FOREVER ALL STREETS, ALLEYS, PARKS, WATERCOURSES, DRAINS, EASEMENTS AND PUBLIC PLACES THEREON SHOWN FOR THE PURPOSE AND CONSIDERATION THEREIN EXPRESSED.

Kenneth Cohen
OWNER/DEVELOPER: KENNETH COHEN
VISTA AT THOUSAND OAKS, LP
161 NW 6TH STREET
MIAMI, FLORIDA 33136
(305)357-4730

STATE OF FLORIDA
COUNTY OF MIAMI-DADE

BEFORE ME, THE UNDERSIGNED AUTHORITY, ON THIS DAY PERSONALLY APPEARED

KENNETH COHEN KNOWN TO ME TO BE THE PERSON WHOSE NAME IS SUBSCRIBED TO THE FOREGOING INSTRUMENT, AND ACKNOWLEDGED TO ME THAT HE EXECUTED THE SAME FOR THE PURPOSES AND CONSIDERATIONS THEREIN EXPRESSED AND IN THE CAPACITY THEREIN STATED, GIVEN UNDER MY AND SEAL OF THE OFFICE
THIS 2 DAY OF March, A.D. 20 23.

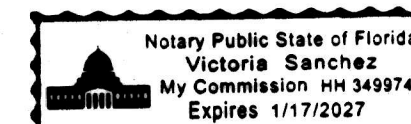

THIS PLAT OF VISTA AT THOUSAND OAKS HAS BEEN SUBMITTED TO AND CONSIDERED BY THE PLANNING COMMISSION OF THE CITY OF SAN ANTONIO, TEXAS, IS HEREBY APPROVED BY SUCH COMMISSION IN ACCORDANCE WITH STATE OR LOCAL LAWS AND REGULATIONS; AND/OR WHERE ADMINISTRATIVE EXCEPTION(S) AND/OR VARIANCE(S) HAVE BEEN GRANTED.

DATED THIS DAY OF A.D. 20

BY: CHAIRMAN

BY: SECRETARY

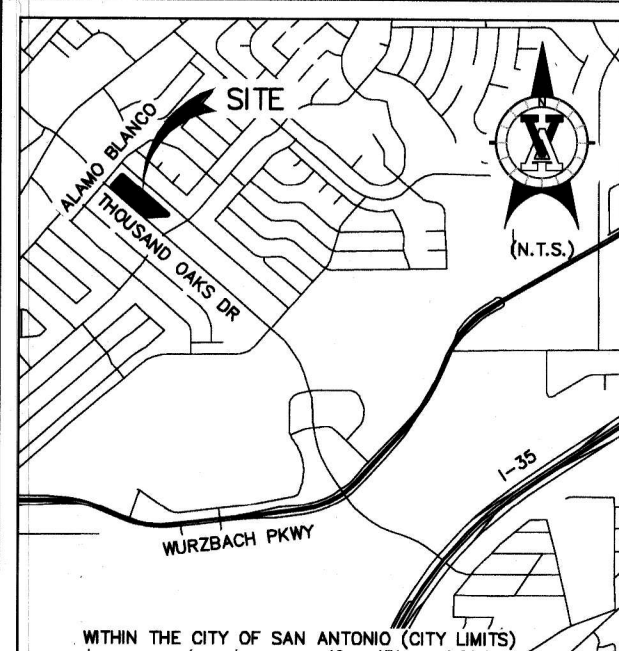

LOCATION MAP
NOT TO SCALE

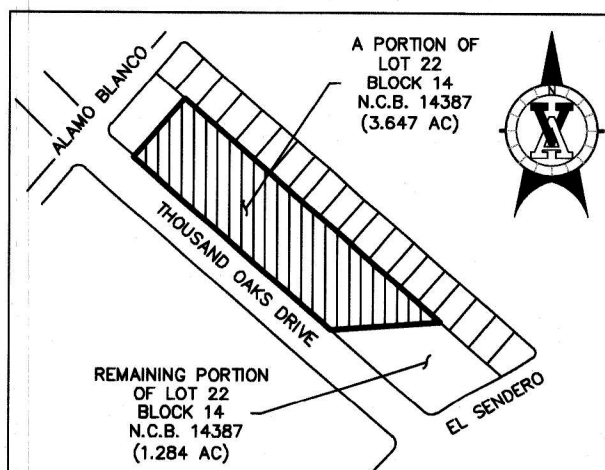

AREA BEING REPLATTED THROUGH PUBLIC HEARING

SCALE: 1"=500'

3.647 ACRES BEING REPLATTED WAS PREVIOUSLY PLATTED AS LOT 22, BLOCK 14, NEW CITY BLOCK 14387, REPLAT OF THE HILLS UNIT 13-D, ACCORDING TO THE PLAT THEREOF RECORDED IN VOLUME 9300, PAGE 160, DEED AND PLAT RECORDS, BEAR COUNTY, TEXAS.

STATE OF FLORIDA
COUNTY OF MIAMI-DADE

THE AREA BEING REPLATTED WAS PREVIOUSLY PLATTED ON PLAT (REPLAT OF THE HILLS UNIT 13-D) WHICH IS RECORDED IN VOLUME 9300, PAGE 160, COUNTY PLAT AND DEED RECORDS. THE SAN ANTONIO PLANNING COMMISSION AT ITS MEETING OF HELD A PUBLIC HEARING WHICH INVOLVED NOTIFICATION ON THE PROPOSED REPLATTING OF THIS PROPERTY.

(I/WE), THE OWNER(S) OF THE PROPERTY SHOWN ON THIS REPLAT HEREBY CERTIFY THAT THIS REPLAT DOES NOT AMEND OR REMOVE ANY COVENANTS OR RESTRICTIONS.

Kenneth Cohen
OWNER/DEVELOPER: KENNETH COHEN
VISTA AT THOUSAND OAKS, LP
161 NW 6TH STREET
MIAMI, FLORIDA 33136
(305)357-4730

STATE OF FLORIDA
COUNTY OF MIAMI-DADE

BEFORE ME, THE UNDERSIGNED AUTHORITY, ON THIS DAY PERSONALLY APPEARED KENNETH COHEN KNOWN TO ME TO BE THE PERSON WHOSE NAME IS SUBSCRIBED TO THE FOREGOING INSTRUMENT, AND ACKNOWLEDGED TO ME THAT HE EXECUTED THE SAME FOR THE PURPOSES AND CONSIDERATIONS THEREIN EXPRESSED AND IN THE CAPACITY THEREIN STATED, GIVEN UNDER MY AND SEAL OF THE OFFICE THIS 2 DAY OF March, A.D. 20 23.

NOTARY PUBLIC, MIAMI-DADE COUNTY, FLORIDA

SURVEYOR'S NOTES:

- PROPERTY CORNERS ARE MONUMENTED WITH A CAP OR DISK MARKED VICKREY UNLESS NOTED OTHERWISE
- ALL BEARINGS AND COORDINATES ARE BASED ON THE TEXAS COORDINATE SYSTEM, SOUTH CENTRAL ZONE, NORTH AMERICAN DATUM OF 1983 (2011 ADJ.) EPOCH 2010.00. VALUES WERE DERIVED UTILIZING THE ALTEIRA REAL TIME NETWORK. COORDINATES ARE DISPLAYED IN GRID VALUES.
- DISTANCES ARE U.S. SURVEY FEET, DISPLAYED IN SURFACE VALUES AND MAY BE CONVERTED TO GRID BY DIVIDING BY THE SURFACE ADJUSTMENT FACTOR OF 1.00017.
- ELEVATION DATA IS SHOWN HEREON ACCORDING TO THE MOST CURRENT GIS DATA PROVIDED BY TNRS (TEXAS NATURAL RESOURCES INFORMATION SYSTEM) AT THE TIME OF THIS SURVEY.

STATE OF TEXAS
COUNTY OF BEAR

I HEREBY CERTIFY THAT PROPER ENGINEERING CONSIDERATION HAS BEEN GIVEN THIS PLAT TO THE MATTERS OF STREETS, LOTS AND DRAINAGE LAYOUT, TO THE BEST OF MY KNOWLEDGE THIS PLAT CONFORMS TO ALL REQUIREMENTS OF THE UNIFIED DEVELOPMENT CODE, EXCEPT FOR THOSE VARIANCES GRANTED BY THE SAN ANTONIO PLANNING COMMISSION.

VICKREY & ASSOCIATES, LLC.
BY: DAVID BABINEAUX, P.E.

David Babineaux
LICENSED PROFESSIONAL ENGINEER

STATE OF TEXAS
COUNTY OF BEAR

I HEREBY CERTIFY THAT THE ABOVE PLAT CONFORMS TO THE MINIMUM STANDARDS SET FORTH BY THE TEXAS BOARD OF PROFESSIONAL LAND SURVEYING ACCORDING TO AN ACTUAL SURVEY MADE ON THE GROUND BY: VICKREY & ASSOCIATES, LLC.

VICKREY & ASSOCIATES, LLC.
BY: RICHARD L. NEUBAUER III
R.P.L.S. 6897

Richard L. Neubaum III
REGISTERED PROFESSIONAL LAND SURVEYOR

CPS/SAWS/COSA/UTILITY NOTE:

- THE CITY OF SAN ANTONIO AS PART OF ITS ELECTRIC, GAS, WATER, AND WASTEWATER SYSTEMS - CITY PUBLIC SERVICE BOARD (CPS ENERGY) AND SAN ANTONIO WATER SYSTEM (SAWS) - IS HEREBY DEDICATED EASEMENTS AND RIGHT-OF-WAY FOR UTILITY, TRANSMISSION, AND DISTRIBUTION INFRASTRUCTURE AND SERVICE FACILITIES IN THE AREAS DESIGNATED ON THIS PLAT AS "ELECTRIC EASEMENT," "ANCHOR EASEMENT," "WATER EASEMENT," "SANITARY SEWER EASEMENT" AND/OR "RECYCLED WATER EASEMENT" FOR THE PURPOSE OF INSTALLING, CONSTRUCTING, RECONSTRUCTING, MAINTAINING, REMOVING, INSPECTING, PATROLLING, AND ERECTING UTILITY INFRASTRUCTURE AND SERVICE FACILITIES FOR THE REASONS DESCRIBED ABOVE. CPS ENERGY AND SAWS SHALL ALSO HAVE THE RIGHT TO RELOCATE SAID INFRASTRUCTURE AND SERVICE FACILITIES WITHIN EASEMENT AND RIGHT-OF-WAY AREAS, TOGETHER WITH THE RIGHT OF INGRESS AND EGRESS OVER GRANTOR'S ADJACENT LANDS FOR THE PURPOSE OF ACCESSING SUCH INFRASTRUCTURE AND SERVICE FACILITIES AND THE RIGHT TO REMOVE SAID LANDS ALL TREES OR PARTS THEREOF, OR OTHER OBSTRUCTIONS WHICH ENDANGER OR MAY INTERFERE WITH THE EFFICIENCY OF WATER, SEWER, GAS, AND/OR ELECTRIC INFRASTRUCTURE AND SERVICE FACILITIES. NO BUILDINGS, STRUCTURES, CONCRETE SLABS, OR WALLS WILL BE PLACED WITHIN EASEMENT AREAS WITHOUT AN ENCROACHMENT AGREEMENT WITH THE RESPECTIVE UTILITY.
- ANY CPS ENERGY OR SAWS MONETARY LOSS RESULTING FROM ANY MODIFICATIONS REQUIRED OF CPS ENERGY OR SAWS INFRASTRUCTURE AND SERVICE FACILITIES, LOCATED WITHIN SAID EASEMENTS, DUE TO GRADE CHANGES OR GROUND ELEVATION ALTERATIONS SHALL BE CHARGED TO THE PERSON OR PERSONS DEEMED RESPONSIBLE FOR SAID GRADE CHANGES OR GROUND ELEVATION ALTERATIONS.
- THIS PLAT DOES NOT AMEND, ALTER, RELEASE OR OTHERWISE AFFECT ANY EXISTING ELECTRIC, GAS, WATER, SEWER, DRAINAGE, TELEPHONE, CABLE TV EASEMENT OR ANY OTHER EASEMENTS FOR UTILITIES UNLESS THE CHANGES TO SUCH EASEMENTS ARE DESCRIBED HEREON.
- CONCRETE DRIVEWAY APPROACHES ARE ALLOWED WITHIN THE FIVE (5) AND TEN (10) FOOT WIDE ELECTRIC AND GAS EASEMENTS WHEN LOTS ARE SERVED ONLY BY UNDERGROUND ELECTRIC AND GAS FACILITIES.
- ROOF OVERLAYS ARE ALLOWED WITHIN THE FIVE (5) AND TEN (10) FOOT WIDE ELECTRIC AND GAS EASEMENTS WHEN ONLY UNDERGROUND ELECTRIC AND GAS FACILITIES ARE PROPOSED OR EXISTING WITHIN THOSE FIVE (5) AND TEN (10) FOOT WIDE EASEMENTS.

FIRE FLOW DEMAND NOTE:

INGRESS AND EGRESS SHALL BE PROVIDED BETWEEN ALL ADJACENT LOTS FOR ADEQUATE FIRE DEPARTMENT VEHICLE ACCESS PER THE CITY OF SAN ANTONIO FIRE PREVENTION CODE. ANY CROSS ACCESS SHALL NOT BE BLOCKED NOR MAY THIS NOTE BE REMOVED FROM THE PLAT WITHOUT WRITTEN PERMISSION FROM THE CITY OF SAN ANTONIO DIRECTOR OF DEVELOPMENT SERVICES AND THE SAN ANTONIO FIRE DEPARTMENT FIRE MARSHAL.

DRAINAGE EASEMENT ENCROACHMENTS:

- THE MAINTENANCE OF ALL PRIVATE STREETS, OPEN SPACE, GREENBELTS, PARKS, TREE SAVE AREAS, DRAINAGE EASEMENTS, AND EASEMENTS OF ANY OTHER NATURE WITHIN THIS SUBDIVISION SHALL BE THE RESPONSIBILITY OF THE PROPERTY OWNERS, OR THE PROPERTY OWNERS' ASSOCIATION, OR ITS SUCCESSORS OR ASSIGNS AND NOT THE RESPONSIBILITY OF THE CITY OF SAN ANTONIO OR BEAR COUNTY.
- NO STRUCTURE, FENCES, WALLS OR OTHER OBSTRUCTIONS THAT IMPEDE DRAINAGE SHALL BE PLACED WITHIN THE LIMITS OF THE DRAINAGE EASEMENTS SHOWN ON THIS PLAT. NO LANDSCAPING OR OTHER TYPE OF MODIFICATIONS, WHICH ALTER THE CROSS-SECTIONS OF THE DRAINAGE EASEMENTS, AS APPROVED, SHALL BE ALLOWED WITHOUT THE APPROVAL OF THE DIRECTOR OF TCI OR DIRECTOR OF PUBLIC WORKS. THE CITY OF SAN ANTONIO AND BEAR COUNTY SHALL HAVE THE RIGHT OF INGRESS AND EGRESS OVER THE GRANTOR'S ADJACENT PROPERTY TO REMOVE ANY IMPENDING OBSTRUCTIONS PLACED WITHIN THE LIMITS OF SAID DRAINAGE EASEMENT AND TO MAKE ANY MODIFICATIONS OR IMPROVEMENTS WITHIN SAID DRAINAGE EASEMENTS.

CLEAR VISION NOTE:

ALL ACCESS DRIVEWAYS SHALL BE PROVIDED WITH CLEAR VISION AREA IN ACCORDANCE WITH UDC 35-506

FLOODPLAIN VERIFICATION:

NO PORTION OF THE FEMA 1% ANNUAL CHANCE (100-YEAR) FLOODPLAIN EXISTS WITHIN THIS PLAT AS VERIFIED BY FEMA MAP PANEL: 48029C0270G, EFFECTIVE 09/29/2010. FLOODPLAIN INFORMATION IS SUBJECT TO CHANGE AS A RESULT OF FUTURE FEMA MAP REVISIONS AND/OR AMENDMENTS.

SURFACE CONTROL POINTS		
Point #	X	Y
500	2,158,118.60	13,749,768.67
501	2,158,633.96	13,749,321.95

INVERSE		
POINT #	BEARING	DISTANCE
500-501	S49°04'52"E	682.02'

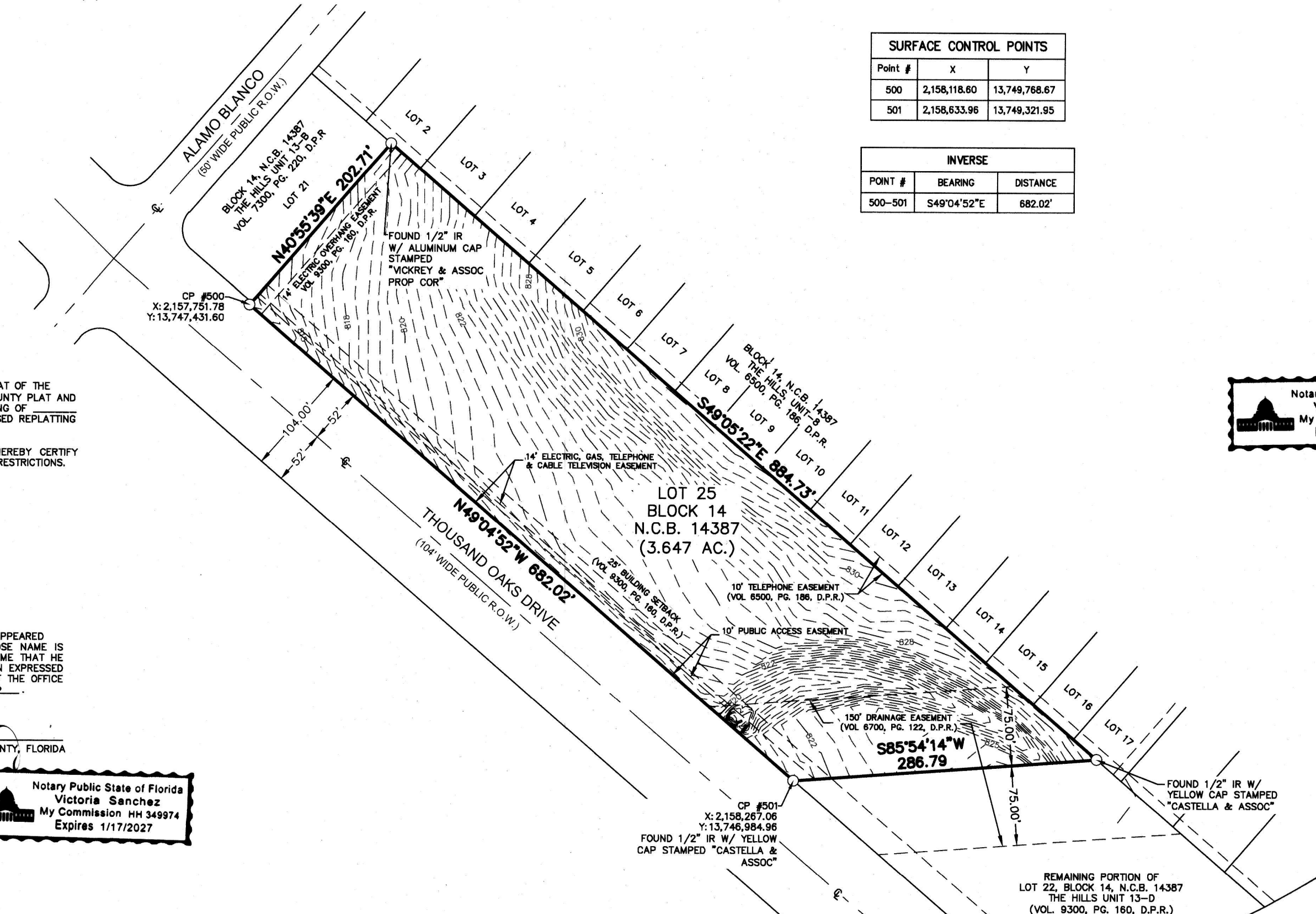

LEGEND

- FOUND 1/2" IRON ROD UNLESS OTHERWISE NOTED
- VOL. VOLUME
- PG. PAGE
- D.R. DEED RECORDS OF BEAR COUNTY, TEXAS
- D.P.R. DEED AND PLAT RECORDS OF BEAR COUNTY, TEXAS
- O.P.R. OFFICIAL PUBLIC RECORDS OF REAL PROPERTY OF BEAR COUNTY, TEXAS
- R.O.W. RIGHT-OF-WAY
- N.C.B. NEW CITY BLOCK
- AC. ACRES
- N.T.S. NOT TO SCALE
- CENTERLINE
- MAJOR CONTOUR
- MINOR CONTOUR

