

PLAT NUMBER 21-11800619

REPLAT AND SUBDIVISION PLAT ESTABLISHING
SILOS SUBDIVISION, UNITS 1B AND 1C
 A TOTAL OF 16.80 ACRES OF LAND SITUATED IN THE ISAAC GARNER SURVEY NO. 13-1/4, ABSTRACT 1004, AND THE CLEMENTINE BUNDICK SURVEY NO. 13-1/2, ABSTRACT 992, COUNTY BLOCK 5752, BEXAR COUNTY, TEXAS, AND BEING ALL OF THAT CALLED 8.243 ACRE TRACT OF LAND (TRACT 1 UNIT 1B) AND ALSO BEING A REMAINDER OF THAT CALLED 3.803 ACRE TRACT OF LAND (TRACT 5 UNIT 1C) BOTH AS CONVEYED TO AG EHC II (LEN) MULTISTATE 2, LLC AND RECORDED IN DOCUMENT NUMBER 20210337697 IN THE OFFICIAL PUBLIC RECORDS OF BEXAR COUNTY, (O.P.R.), AND ALSO BEING ALL OF A 0.6158 OF AN ACRE TRACT OF LAND AS CONVEYED TO LENNAR HOMES OF TEXAS LAND AND CONSTRUCTION, LTD. AND RECORDED IN DOCUMENT NUMBER 20220222543 IN THE O.P.R. OF BEXAR COUNTY, TEXAS, AND BEING ALL OF LOT 1 BLOCK 39 C.B. 5752 WHICH WAS PREVIOUSLY PLATTED WITH SILOS SUBDIVISION UNIT 1A RECORDED IN VOLUME 20001, PAGES 1380-1386 OF THE DEED AND PLAT RECORDS OF BEXAR COUNTY, TEXAS AND CONVEYED TO SILOS COMMUNITY ASSOCIATION INC. IN DOCUMENT NUMBER 20220027501 OF THE O.P.R. OF BEXAR COUNTY, TEXAS.

STATE OF TEXAS
 COUNTY OF BEXAR

THE OWNER OF LAND SHOWN ON THIS PLAT, IN PERSON OR THROUGH A DULY AUTHORIZED AGENT, DEDICATES TO THE USE OF THE PUBLIC, EXCEPT AREAS IDENTIFIED AS PRIVATE OR PART OF AN ENCLAVE OR PLANNED UNIT DEVELOPMENT, FOREVER ALL STREETS, ALLEYS, PARKS, WATERCOURSES, DRAINS, EASEMENTS, AND PUBLIC PLACES THEREON SHOWN FOR THE PURPOSE AND CONSIDERATION THEREIN EXPRESSED.

JONES HOLCOMB
 AUTHORIZED AGENT
 LENNAR HOMES OF TEXAS LAND & CONSTRUCTION LTD.
 100 NE LOOP 410, SUITE 1155
 SAN ANTONIO, TX 78216

STATE OF TEXAS
 COUNTY OF BEXAR

BEFORE ME, THE UNDERSIGNED AUTHORITY ON THIS DAY PERSONALLY APPEARED JONES HOLCOMB KNOWN TO ME TO BE THE PERSON WHOSE NAME IS SUBSCRIBED TO THE FOREGOING INSTRUMENT, AND ACKNOWLEDGED TO ME THAT HE EXECUTED THE SAME FOR THE PURPOSES AND CONSIDERATIONS THEREIN EXPRESSED AND IN THE CAPACITY THEREIN STATED.

GIVEN UNDER MY HAND AND SEAL OF OFFICE

THIS 24th DAY OF February A.D. 2023
 Dawn Revell
 NOTARY PUBLIC BEXAR COUNTY TEXAS

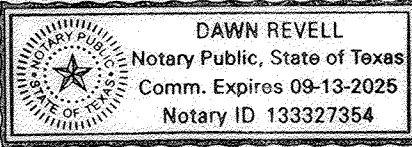

CERTIFICATE OF APPROVAL

THE UNDERSIGNED, COUNTY JUDGE OF BEXAR COUNTY, TEXAS AND PRESIDING OFFICER OF THE COMMISSIONERS COURT OF BEXAR COUNTY, DOES HEREBY CERTIFY THAT THE ATTACHED PLAT WAS DULY FILED WITH THE COMMISSIONERS COURT OF BEXAR COUNTY, TEXAS AND THAT AFTER EXAMINATION IT APPEARED THAT SAID PLAT IS IN CONFORMITY WITH THE STATUTES, RULES AND REGULATIONS GOVERNING SAME, AND THIS PLAT WAS APPROVED BY THE SAID COMMISSIONERS COURT.

ON THIS _____ DAY OF _____ A.D. 20____

COUNTY JUDGE, BEXAR COUNTY, TX

COUNTY CLERK, BEXAR COUNTY, TEXAS

THIS PLAT OF SILOS SUBDIVISION, UNITS 1B AND 1C HAS BEEN SUBMITTED TO AND CONSIDERED BY THE PLANNING COMMISSION OF THE CITY OF SAN ANTONIO, TEXAS, IS HEREBY APPROVED BY SUCH COMMISSION IN ACCORDANCE WITH STATE OR LOCAL LAWS AND REGULATIONS, AND/OR WHERE ADMINISTRATIVE EXCEPTION(S) AND/OR VARIANCE(S) HAVE BEEN GRANTED.

DATED THIS _____ DAY OF _____ A.D. 20____

BY: CHAIRMAN

BY: SECRETARY

FIRE NOTE:
 INGRESS AND EGRESS SHALL BE PROVIDED BETWEEN ALL ADJACENT LOTS FOR ADEQUATE FIRE DEPARTMENT VEHICLE ACCESS PER THE CITY OF SAN ANTONIO FIRE PREVENTION CODE. ANY CROSS ACCESS SHALL NOT BE BLOCKED NOR MAY THIS NOTE BE REMOVED FROM THE PLAT WITHOUT WRITTEN PERMISSION FROM THE CITY OF SAN ANTONIO DIRECTOR OF DEVELOPMENT SERVICES AND THE SAN ANTONIO FIRE DEPARTMENT FIRE MARSHALL.

BUILDING SETBACK NOTE:
 THE SETBACKS ON THIS PLAT ARE IMPOSED BY THE PROPERTY OWNER OR BEXAR COUNTY AND ARE NOT SUBJECT TO ENFORCEMENT BY THE CITY OF SAN ANTONIO.

TREE NOTE:
 THIS SUBDIVISION IS SUBJECT TO A MASTER TREE PLAN (AP# 2362316) WHICH REQUIRES COMPLIANCE BY THE OWNERS OF ALL PROPERTY WITHIN THE PLAT BOUNDARY, AND THEIR EMPLOYEES AND CONTRACTORS, AND SHALL BE BINDING ON ALL SUCCESSORS IN TITLE EXCEPT FOR THE OWNERS OF SINGLE-FAMILY RESIDENTIAL LOTS SUBDIVIDED HEREUNDER FOR WHICH CONSTRUCTION OF A STRUCTURE HAS BEEN COMPLETED. THE MASTER TREE PLAN IS ON FILE AT THE CITY OF SAN ANTONIO ARBORISTS OFFICE. NO TREES OR UNDERSTORY SHALL BE REMOVED WITHOUT PRIOR APPROVAL OF THE CITY ARBORISTS OFFICE PER 35-4770.

COMMON AREA MAINTENANCE NOTE:
 THE MAINTENANCE OF ALL PRIVATE STREETS, OPEN SPACE, GREENBELTS, PARKS, TREE SAVE AREAS, DRAINAGE EASEMENT AND EASEMENTS OF ANY OTHER NATURE WITHIN THIS SUBDIVISION, INCLUDING LOTS 901 & 902, BLOCK 1, C.B. 5752, SHALL BE THE RESPONSIBILITY OF THE PROPERTY OWNERS, OR THE PROPERTY OWNERS' ASSOCIATION OR ITS SUCCESSORS OR ASSIGNS AND NOT THE RESPONSIBILITY OF THE CITY OF SAN ANTONIO OR BEXAR COUNTY.

OPEN SPACE NOTE:
 LOT 901 AND LOT 902 BLOCK 1 IS DESIGNATED AS A VARIABLE WIDTH SANITARY SEWER, WATER, DRAINAGE, ELECTRIC, GAS, TELEPHONE, CABLE T.V., & MAINTENANCE ACCESS EASEMENT

KFW
ENGINEERS + SURVEYING
 3421 Paenos Pkwy, Suite 200, San Antonio, TX 78231
 Phone #: (210) 979-8444 • Fax #: (210) 979-8441
 TBPE Firm #: 9515 • TBPLS Firm #: 10122300

PLAT NOTES APPLY TO ALL PAGES
 OF THIS MULTIPLE PAGE PLAT

SEE PAGE 4 OF 4 FOR
 LINE AND CURVE TABLES

CLOMR WITH FEMA APPROVAL:
 THE 1% ANNUAL CHANCE (100-YEAR) FLOODPLAIN LIMITS SHOWN ON THIS PLAT WERE DELINEATED BASED UPON A CONDITIONAL LETTER OF MAP REVISION (CLOMR) STUDY PREPARED BY KFW ENGINEERS & SURVEYING INC. AND APPROVED BY FEMA ON DECEMBER 10TH, 2019 (CASE NO. 19-06-1684R). FLOODPLAIN INFORMATION IS SUBJECT TO CHANGE AS A RESULT OF FUTURE FEMA MAP REVISIONS AND/OR AMENDMENTS.

RESIDENTIAL FINISHED FLOOR:
 RESIDENTIAL FINISHED FLOOR ELEVATIONS MUST BE MINIMUM OF (8) INCHES ABOVE FINAL ADJACENT GRADE. (APPENDIX H. 15.2)

DRAINAGE EASEMENT ENCROACHMENTS:
 NO STRUCTURE, FENCES, WALLS OR OTHER OBSTRUCTIONS THAT IMPEDE DRAINAGE SHALL BE PLACED WITHIN THE LIMITS OF THE DRAINAGE EASEMENTS SHOWN ON THIS PLAT. NO LANDSCAPING OR OTHER TYPE OF MODIFICATIONS, WHICH ALTER THE CROSS-SECTIONS OF THE DRAINAGE EASEMENTS, AS APPROVED, SHALL BE ALLOWED WITHOUT THE APPROVAL OF THE DIRECTOR OF TCI OR THE DIRECTOR OF PUBLIC WORKS. THE CITY OF SAN ANTONIO AND BEXAR COUNTY SHALL HAVE THE RIGHT OF INGRESS AND EGRESS OVER GRANTOR'S ADJACENT PROPERTY TO REMOVE ANY IMPEDING OBSTRUCTIONS PLACED WITHIN THE LIMITS OF SAID DRAINAGE EASEMENTS AND TO MAKE ANY MODIFICATIONS OR IMPROVEMENTS WITHIN SAID DRAINAGE EASEMENTS. (APPENDIX H)

CLEAR VISION NOTE:
 CLEAR VISION EASEMENTS MUST BE FREE OF VISUAL OBSTRUCTIONS IN ACCORDANCE WITH THE AMERICAN ASSOCIATION OF STATE HIGHWAY AND TRANSPORTATION OFFICIALS (AASHTO) POLICY ON GEOMETRIC DESIGN OF HIGHWAYS AND STREETS, OR LATEST REVISION THEREOF (35-506)(01)(59).

FIRE FLOW NOTE:
 THE PUBLIC WATER MAIN SYSTEM HAS BEEN DESIGNED FOR A MINIMUM FIRE FLOW DEMAND OF 1,500 GPM AT 25 PSI RESIDUAL PRESSURE TO MEET THE CITY OF SAN ANTONIO'S FIRE FLOW REQUIREMENTS FOR THE RESIDENTIAL DEVELOPMENT. THE FIRE FLOW REQUIREMENTS FOR INDIVIDUAL STRUCTURES WILL BE REVIEWED PRIOR TO THE BUILDING PERMIT APPROVAL IN ACCORDANCE WITH THE PROCEDURES SET FORTH BY THE CITY OF SAN ANTONIO DIRECTOR OF DEVELOPMENT SERVICES AND THE SAN ANTONIO FIRE DEPARTMENT FIRE MARSHALL.

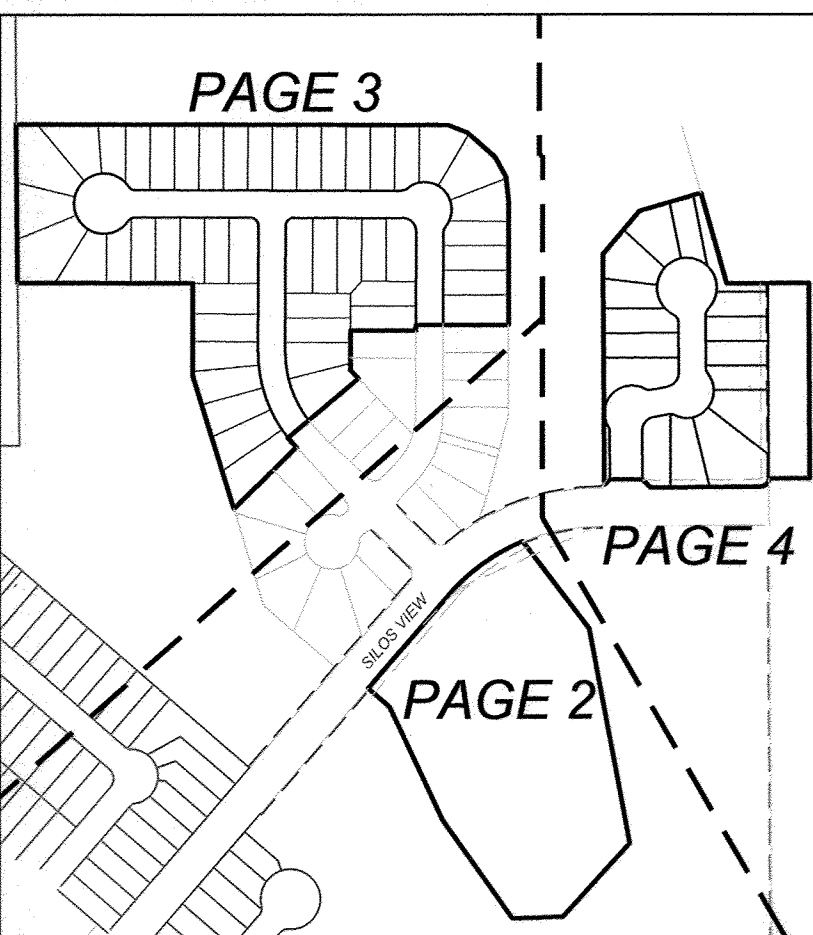

INDEX MAP
 N.T.S.

TXDOT NOTES:

- FOR RESIDENTIAL DEVELOPMENT DIRECTLY ADJACENT TO STATE RIGHT OF WAY, THE PROPERTY OWNER SHALL BE RESPONSIBLE FOR ADEQUATE SET-BACK AND/OR SOUND ABATEMENT MEASURES FOR FUTURE NOISE MITIGATION.
- MAXIMUM ACCESS POINTS TO STATE HIGHWAY FROM THIS PROPERTY WILL BE REGULATED AS DIRECTED BY "ACCESS MANAGEMENT MANUAL". THE PROPERTY IS ELIGIBLE FOR A MAXIMUM TOTAL OF 0 (ZERO) ACCESS POINT(S) ALONG HIGHWAY 211, BASED ON THE OVERALL PLATTED HIGHWAY FRONTAGE OF 323 LF.
- IF SIDEWALKS ARE REQUIRED BY APPROPRIATE CITY ORDINANCE, A SIDEWALK PERMIT MUST BE APPROVED BY TXDOT PRIOR TO CONSTRUCTION WITHIN STATE RIGHT-OF-WAY. LOCATIONS OF SIDEWALKS WITHIN STATE RIGHT-OF-WAY SHALL BE DIRECTED BY TXDOT.

KEYNOTES

- 10' ELECTRIC, GAS, TELEPHONE, & CABLE T.V. EASEMENT
- 15' BUILDING SETBACK LINE
- 75' R.O.W. DEDICATION (0.62 AC.)
- 1' VEHICULAR NON-ACCESS EASEMENT
- 10' ELECTRIC, GAS, TELEPHONE, & CABLE T.V. EASEMENT (VOL. 20001, PG. 1380-1386 D.P.R.)
- 20' BUILDING SETBACK LINE (VOL. 20001, PG. 1380-1386 D.P.R.)
- 5' ELECTRIC, GAS, TELEPHONE, & CABLE T.V. EASEMENT (VOL. 20001, PG. 1380-1386 D.P.R.)
- OFF-LOT 15' ELECTRIC, GAS, TELEPHONE, & CABLE T.V. EASEMENT (VOL. 20001, PG. 1380-1386 D.P.R.)
- OFF-LOT 8' ELECTRIC, GAS, TELEPHONE, & CABLE T.V. EASEMENT (VOL. 20001, PG. 1380-1386 D.P.R.)
- 21' ELECTRIC, GAS, TELEPHONE, & CABLE T.V. EASEMENT (VOL. 20001, PG. 1380-1386 D.P.R.)
- 28' ELECTRIC, GAS, TELEPHONE, & CABLE T.V. EASEMENT (VOL. 20001, PG. 1380-1386 D.P.R.)
- 14' ELECTRIC, GAS, TELEPHONE, & CABLE T.V. EASEMENT (VOL. 20001, PG. 1376-1379 D.P.R.)
- 1' VEHICULAR NON-ACCESS EASEMENT (VOL. 20001, PGS. 1380-1386 D.P.R.)
- TREE PRESERVATION AREA REFERENCE APPROVED CITY OF SAN ANTONIO TREE PLAN (AP# 2302895)
- 14' ELECTRIC, GAS, TELEPHONE & CABLE T.V. EASEMENT (VOL. 20001, PGS. 1380-1386 D.P.R.)
- VARIABLE WIDTH CLEAR VISION EASEMENT (VOL. 20001, PGS. 1380-1386 D.P.R.)

STATE OF ARIZONA
 COUNTY OF MARICOPA

THE OWNER OF LAND SHOWN ON THIS PLAT, IN PERSON OR THROUGH A DULY AUTHORIZED AGENT, DEDICATES TO THE USE OF THE PUBLIC, EXCEPT AREAS IDENTIFIED AS PRIVATE OR PART OF AN ENCLAVE OR PLANNED UNIT DEVELOPMENT, FOREVER ALL STREETS, ALLEYS, PARKS, WATERCOURSES, DRAINS, EASEMENTS, AND PUBLIC PLACES THEREON SHOWN FOR THE PURPOSE AND CONSIDERATION THEREIN EXPRESSED.

EXECUTED THIS 13th DAY OF Feb. 2023

AG EHC II (LEN) MULTI STATE 2, LLC, A DELAWARE LIMITED LIABILITY COMPANY

BY: ESSENTIAL HOUSING ASSET MANAGEMENT, LLC, AN ARIZONA LIMITED LIABILITY COMPANY, ITS AUTHORIZED AGENT

BY: Steven S. Benson, ITS MANAGER

STATE OF ARIZONA
 COUNTY OF MARICOPA

THE FOREGOING INSTRUMENT WAS ACKNOWLEDGED BEFORE ME THIS 23rd DAY OF Feb. 2023, BY STEVEN S. BENSON, THE MANAGER OF ESSENTIAL HOUSING MANAGEMENT, LLC, AN ARIZONA LIMITED LIABILITY COMPANY, THE AUTHORIZED AGENT OF AG EHC II (LEN) MULTI STATE 2, LLC, A DELAWARE LIMITED LIABILITY COMPANY, FOR AN ON BEHALF THEREOF.

Jaime Marie Adams
 Notary Public
 Maricopa County, Arizona
 My Comm. Expires 07-01-25
 Commission No. 607030

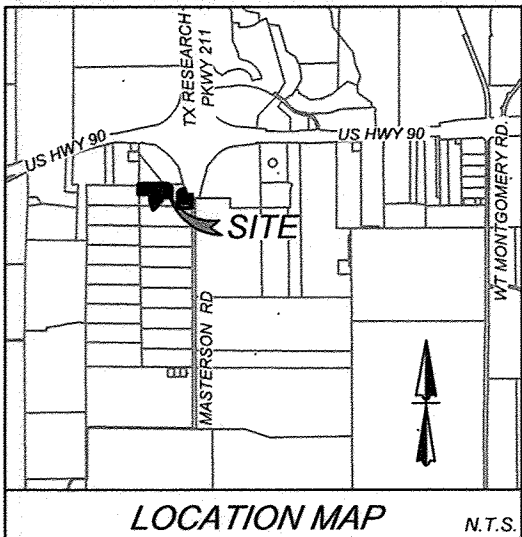
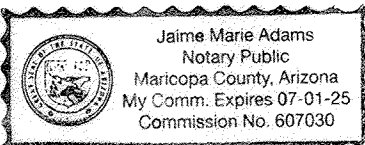

LOCATION MAP
 N.T.S.

IMPACT FEE PAYMENT DUE:
 WATER AND/OR WASTEWATER IMPACT FEES WERE NOT PAID AT THE TIME OF PLATTING FOR THIS PLAT. ALL SUCH IMPACT FEES MUST BE PAID PRIOR TO WATER METER SET AND/OR WASTEWATER SERVICE CONNECTION.

WASTE WATER EDU NOTE:
 THE NUMBER OF WASTEWATER EQUIVALENT DWELLING UNITS (EDU'S) PAID FOR THIS SUBDIVISION PLAT ARE KEPT ON FILE UNDER THE PLAT NUMBER AT THE SAN ANTONIO WATER SYSTEM.

DEDICATION OF THE SANITARY SEWER AND/OR WATER MAINS:
 THE OWNER DEDICATES THE SANITARY SEWER AND/OR WATER MAINS TO THE SAN ANTONIO WATER SYSTEM UPON COMPLETION BY THE DEVELOPER AND ACCEPTANCE BY THE SAN ANTONIO WATER SYSTEM.

SAWS HIGH PRESSURE NOTE (PRVS REQUIRED):
 A PORTION OF THE TRACT IS BELOW THE GROUND ELEVATION OF 765 FEET WHERE THE STATIC PRESSURE WILL NORMALLY EXCEED 80 PSI. AT ALL SUCH LOCATIONS, THE OWNER OR BUILDER SHALL INSTALL AT EACH LOT, ON THE CUSTOMER'S SIDE OF THE METER, AN APPROVED TYPE PRESSURE REGULATOR IN CONFORMANCE WITH THE PLUMBING CODE OF THE CITY OF SAN ANTONIO.

CPS/SAWS/COSA UTILITY NOTES:

- THE CITY OF SAN ANTONIO AS PART OF ITS ELECTRIC, GAS, WATER AND WASTEWATER SYSTEMS - CITY PUBLIC SERVICE BOARD (CPS ENERGY) AND SAN ANTONIO WATER SYSTEM (SAWS) - IS HEREBY DEDICATED THE EASEMENTS AND RIGHTS-OF-WAY FOR UTILITY, TRANSMISSION AND DISTRIBUTION INFRASTRUCTURE AND SERVICE FACILITIES IN THE AREAS DESIGNATED ON THIS PLAT AS "ELECTRIC EASEMENT," "ANCHOR EASEMENT," "SERVICE EASEMENT," "OVERHANG EASEMENT," "UTILITY EASEMENT," "GAS EASEMENT," "TRANSFORMER EASEMENT" FOR THE PURPOSE OF INSTALLING, CONSTRUCTING, RECONSTRUCTING, MAINTAINING, REMOVING, INSPECTING, PATROLLING, AND ERECTING UTILITY INFRASTRUCTURE AND SERVICE FACILITIES FOR THE REASONS DESCRIBED ABOVE. CPS ENERGY AND SAWS SHALL ALSO HAVE THE RIGHT TO RELOCATE SAID INFRASTRUCTURE AND SERVICE FACILITIES WITHIN EASEMENT AND RIGHT-OF-WAY AREAS, TOGETHER WITH THE RIGHT OF INGRESS AND EGRESS OVER GRANTOR'S ADJACENT LANDS FOR THE PURPOSE OF ACCESSING SUCH INFRASTRUCTURE AND SERVICE FACILITIES AND THE RIGHT TO REMOVE FROM SAID LANDS ALL TREES OR PARTS THEREOF, OR OTHER OBSTRUCTIONS WHICH ENDANGER OR MAY INTERFERE WITH THE EFFICIENCY OF WATER, SEWER, GAS, AND/OR ELECTRIC INFRASTRUCTURE AND SERVICE FACILITIES. NO BUILDINGS, STRUCTURES, CONCRETE SLABS, OR WALLS WILL BE PLACED WITHIN EASEMENT AREAS WITHOUT AN ENCROACHMENT AGREEMENT WITH THE RESPECTIVE UTILITY.
- ANY CPS ENERGY OR SAWS MONETARY LOSS RESULTING FROM MODIFICATIONS REQUIRED OF CPS ENERGY OR SAWS INFRASTRUCTURE AND SERVICE FACILITIES, LOCATED WITHIN SAID EASEMENTS, DUE TO GRADE CHANGES OR GROUND ELEVATION ALTERATIONS SHALL BE CHARGED TO THE PERSON OR PERSONS DEEMED RESPONSIBLE FOR SAID GRADE CHANGES OR GROUND ELEVATION ALTERATIONS.
- THIS PLAT DOES NOT AMEND, ALTER, RELEASE OR OTHERWISE AFFECT ANY EXISTING ELECTRIC, GAS, WATER, SEWER, DRAINAGE, TELEPHONE, CABLE TV EASEMENTS OR ANY OTHER EASEMENTS FOR UTILITIES UNLESS THE CHANGES TO SUCH EASEMENTS ARE DESCRIBED HEREON.
- CONCRETE DRIVEWAY APPROACHES ARE ALLOWED WITHIN THE FIVE (5) AND TEN (10) FOOT WIDE ELECTRIC AND GAS EASEMENTS WHEN LOTS ARE SERVED ONLY UNDERGROUND ELECTRIC AND GAS FACILITIES.
- ROOF OVERHANGS ARE ALLOWED WITHIN FIVE (5) AND TEN (10) FOOT WIDE ELECTRIC AND GAS EASEMENTS WHEN ONLY UNDERGROUND ELECTRIC AND GAS FACILITIES ARE PROPOSED OR EXISTING WITHIN THOSE FIVE (5) AND TEN (10) FOOT WIDE EASEMENTS.

SURVEYOR NOTES:

- 1/2" DIAMETER REBAR WITH A BLUE PLASTIC CAP STAMPED "KFW SURVEYING" SET AT ALL CORNERS UNLESS NOTED OTHERWISE.
- BEARINGS ARE BASED ON THE STATE PLANE COORDINATE SYSTEM ESTABLISHED FOR THE TEXAS SOUTH CENTRAL ZONE 4204, NORTH AMERICAN DATUM (NAD) OF 1983.
- THE COORDINATES SHOWN HEREON ARE GRID WITH A COMBINED SCALE FACTOR OF 1.00017.
- THE ELEVATIONS FOR THIS SURVEY ARE BASED ON NAVD88 (GEOID 12B)

EASEMENTS FOR FLOOD PLAINS:

THE DRAINAGE EASEMENTS WERE DELINEATED TO CONTAIN THE LESSER OF THE BOUNDARIES OF THE 1% ANNUAL CHANCE (100-YEAR) FLOOD ZONE ESTABLISHED BY THE FEDERAL EMERGENCY MANAGEMENT AGENCY (FEMA) IN ACCORDANCE WITH DEIRM PANEL 4802000510F, DATED SEPTEMBER 29, 2010; OR THE 1% ANNUAL CHANCE (100-YEAR) ULTIMATE DEVELOPMENT CONDITION WATER SURFACE ELEVATION; OR THE 4% ANNUAL CHANCE (25-YEAR) ULTIMATE DEVELOPMENT FLOODPLAIN PLUS FREEBOARD, CONSTRUCTION, IMPROVEMENTS, OR STRUCTURES WITHIN THE DRAINAGE EASEMENTS AND FLOODPLAIN ARE PROHIBITED WITHOUT PRIOR WRITTEN APPROVAL FROM THE FLOOD PLAIN ADMINISTRATOR OF THE CITY OF SAN ANTONIO OR BEXAR COUNTY.

COUNTY FINISHED FLOOR ELEVATION - RELATIVE TO FLOOD PLAIN:

FINISHED FLOOR ELEVATIONS FOR STRUCTURES ON LOTS CONTAINING FLOOD PLAIN OR ADJACENT TO THE FLOOD PLAIN (INDICATED WITH AN 'X') SHALL BE IN COMPLIANCE WITH THE FLOOD PLAIN REGULATION IN EFFECT AT THE TIME OF CONSTRUCTION. CONTACT BEXAR COUNTY PUBLIC WORKS FOR MORE INFORMATION. (F-142(a) & (b)(1))

STATE OF TEXAS
 COUNTY OF BEXAR

I HEREBY CERTIFY THAT PROPER ENGINEERING CONSIDERATION HAS BEEN GIVEN THIS PLAT TO THE MATTERS OF STREETS, LOTS, AND DRAINAGE LAYOUT. TO THE BEST OF MY KNOWLEDGE THIS PLAT CONFORMS TO ALL REQUIREMENTS OF THE UNIFIED DEVELOPMENT CODE, EXCEPT FOR THOSE VARIANCES GRANTED BY THE SAN ANTONIO PLANNING COMMISSION.

Travis R. Elseth
 LICENSED PROFESSIONAL ENGINEER

STATE OF TEXAS
 COUNTY OF BEXAR

I HEREBY CERTIFY THAT THE ABOVE PLAT CONFORMS TO THE MINIMUM STANDARDS SET FORTH BY THE TEXAS BOARD OF PROFESSIONAL LAND SURVEYING ACCORDING TO AN ACTUAL SURVEY MADE ON THE GROUND BY.

TIM C. PAPPAS
 REGISTERED PROFESSIONAL LAND SURVEYOR NO. 5543
 KFW SURVEYING, LLC
 3421 PAENOS PKWY, SUITE 101
 SAN ANTONIO, TEXAS 78231
 PHONE: 210-979-8444
 FAX: 210-979-8441

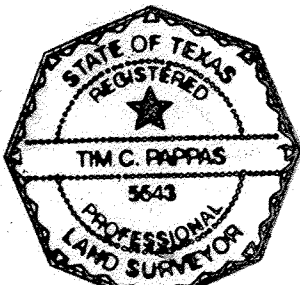

STATE OF TEXAS
 COUNTY OF BEXAR

THE OWNER OF LAND SHOWN ON THIS PLAT, IN PERSON OR THROUGH A DULY AUTHORIZED AGENT, DEDICATES TO THE USE OF THE PUBLIC, EXCEPT AREAS IDENTIFIED AS PRIVATE OR PART OF AN ENCLAVE OR PLANNED UNIT DEVELOPMENT, FOREVER ALL STREETS, ALLEYS, PARKS, WATERCOURSES, DRAINS, EASEMENTS, AND PUBLIC PLACES THEREON SHOWN FOR THE PURPOSE AND CONSIDERATION THEREIN EXPRESSED.

RICHARD MOTT, P.E.
 PRESIDENT
 SILOS COMMUNITY ASSOCIATION, INC.,
 6450 SILOS VIEW
 SAN ANTONIO, TX 78252

STATE OF TEXAS
 COUNTY OF BEXAR

BEFORE ME, THE UNDERSIGNED AUTHORITY ON THIS DAY PERSONALLY APPEARED RICHARD MOTT, KNOWN TO ME TO BE THE PERSON WHOSE NAME IS SUBSCRIBED TO THE FOREGOING INSTRUMENT, AND ACKNOWLEDGED TO ME THAT HE EXECUTED THE SAME FOR THE PURPOSES AND CONSIDERATIONS THEREIN EXPRESSED AND IN THE CAPACITY THEREIN STATED.

GIVEN UNDER MY HAND AND SEAL OF OFFICE

THIS 24th DAY OF February A.D. 2023

Dawn Revell
 NOTARY PUBLIC BEXAR COUNTY TEXAS

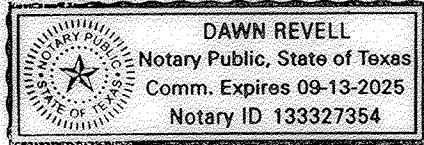

STATE OF TEXAS
 COUNTY OF BEXAR

THE AREAS BEING REPLATTED ARE PORTIONS OF LOTS 14 AND 15 WHICH WERE PREVIOUSLY PLATTED WITH THE MEDINA DAIRY FARMS SUBDIVISION PLAT WHICH IS RECORDED IN VOLUME 980, PAGE 195, OF THE PLAT AND DEED RECORDS OF THE BEXAR COUNTY DEED AND PLAT RECORDS AND LOT 1, BLOCK 39, C.B. 5752 WHICH WAS PREVIOUSLY PLATTED WITH SILOS SUBDIVISION UNIT 1A PLAT WHICH IS RECORDED IN VOLUME 20001, PAGES 1380-1386 OF THE DEED AND PLAT RECORDS OF BEXAR COUNTY DEED AND PLAT RECORDS. THE SAN ANTONIO PLANNING COMMISSION AT ITS MEETING OF _____ HELD A PUBLIC HEARING WHICH INVOLVED NOTIFICATION ON THE PROPOSED REPLATTING OF THIS PROPERTY.

I (WE), THE OWNER(S) OF THE PROPERTY SHOWN ON THIS REPLAT HEREBY CERTIFY THAT THIS REPLAT DOES NOT AMEND OR REMOVE ANY COVENANTS OR RESTRICTIONS.

OWNER: JONES HOLCOMB
 AUTHORIZED AGENT:
 LENNAR HOMES OF TEXAS LAND & CONSTRUCTION LTD.
 100 NE LOOP 410, SUITE 1155
 SAN ANTONIO, TX 78216

OWNER'S DULY AUTHORIZED AGENT

SWORN AND SUBSCRIBED BEFORE ME THIS THE 24th DAY OF February 2023

Dawn Revell
 NOTARY PUBLIC IN AND FOR THE STATE OF TEXAS

MY COMMISSION EXPIRES: 09-13-2025

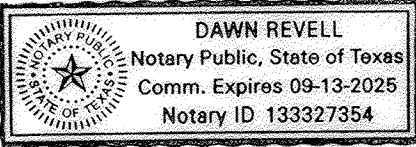

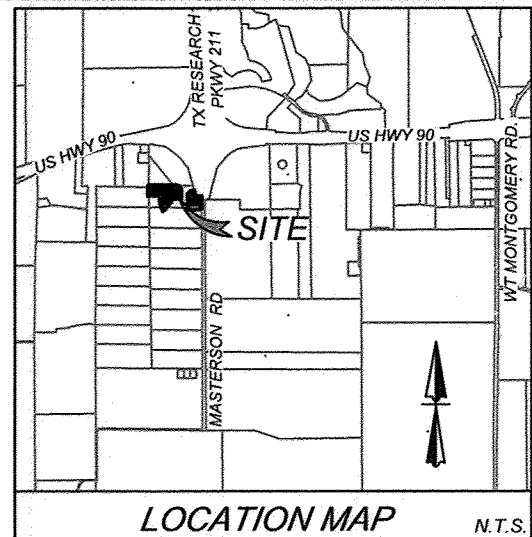

LEGEND

- F.I.R. = FOUND 1/2" IRON ROD
- S.I.R. = SET 1/2" IRON ROD WITH BLUE CAP STAMPED "KFW SURVEYING"
- R.O.W. = RIGHT-OF-WAY
- O.P.R. = OFFICIAL PUBLIC RECORDS OF BEXAR COUNTY TEXAS
- D.P.R. = DEED AND PLAT RECORDS OF BEXAR COUNTY TEXAS
- N.T.S. = NOT TO SCALE
- C.B. = COUNTY BLOCK
- LF = LINEAR FOOTAGE
- AC. = ACRE
- VOL. = VOLUME
- PG. = PAGE
- * = REFERENCE COUNTY FINISHED FLOOR ELEV. NOTE ON PAGE 1
- 972 --- = PROPOSED CONTOURS
- 970 --- = EXISTING MAJOR CONTOURS
- --- = EXISTING MINOR CONTOURS
- = ORIGINAL SURVEY BOUNDARY LINE
- = PROPOSED EASEMENT
- = EXISTING EASEMENT
- = CENTERLINE OF ROAD
- = FEMA FLOODPLAIN

KEYNOTES

- 1 10' ELECTRIC, GAS, TELEPHONE, & CABLE T.V. EASEMENT
- 2 15' BUILDING SETBACK LINE
- 3 75' R.O.W. DEDICATION (0.62 AC.)
- 4 1' VEHICULAR NON-ACCESS EASEMENT
- 1 10' ELECTRIC, GAS, TELEPHONE, & CABLE T.V. EASEMENT (VOL. 20001, PG. 1380-1386 D.P.R.)
- 2 20' BUILDING SETBACK LINE (VOL. 20001, PG. 1380-1386 D.P.R.)
- 3 5' ELECTRIC, GAS, TELEPHONE, & CABLE T.V. EASEMENT (VOL. 20001, PG. 1380-1386 D.P.R.)
- 4 OFF-LOT 15' ELECTRIC, GAS, TELEPHONE, & CABLE T.V. EASEMENT (VOL. 20001, PG. 1380-1386 D.P.R.)
- 5 OFF-LOT 8' ELECTRIC, GAS, TELEPHONE, & CABLE T.V. EASEMENT (VOL. 20001, PG. 1380-1386 D.P.R.)
- 6 21' ELECTRIC, GAS, TELEPHONE, & CABLE T.V. EASEMENT (VOL. 20001, PG. 1380-1386 D.P.R.)
- 7 28' ELECTRIC, GAS, TELEPHONE, & CABLE T.V. EASEMENT (VOL. 20001, PG. 1380-1386 D.P.R.)
- 8 14' ELECTRIC, GAS, TELEPHONE, & CABLE T.V. EASEMENT (VOL. 20001, PG. 1376-1379 D.P.R.)
- 9 1' VEHICULAR NON-ACCESS EASEMENT (VOL. 20001, PGS. 1380-1386 D.P.R.)
- 10 TREE PRESERVATION AREA REFERENCE APPROVED CITY OF SAN ANTONIO TREE PLAN (APR 2302895)
- 11 14' ELECTRIC, GAS, TELEPHONE & CABLE T.V. EASEMENT (VOL. 20001, PGS. 1380-1386 D.P.R.)
- 12 VARIABLE WIDTH CLEAR VISION EASEMENT (VOL. 20001, PGS. 1380-1386 D.P.R.)

CPS/SAWS/COSA UTILITY NOTES:

1. THE CITY OF SAN ANTONIO AS PART OF ITS ELECTRIC, GAS, WATER AND WASTEWATER SYSTEMS - CITY PUBLIC SERVICE BOARD (CPS ENERGY) AND SAN ANTONIO WATER SYSTEM (SAWS) - IS HEREBY DEDICATED THE EASEMENTS AND RIGHTS-OF-WAY FOR UTILITY, TRANSMISSION AND DISTRIBUTION INFRASTRUCTURE AND SERVICE FACILITIES IN THE AREAS DESIGNATED ON THIS PLAT AS "ELECTRIC EASEMENT," "ANCHOR EASEMENT," "SERVICE EASEMENT," "OVERHANG EASEMENT," "UTILITY EASEMENT," "GAS EASEMENT," "TRANSFORMER EASEMENT" FOR THE PURPOSE OF INSTALLING, CONSTRUCTING, RECONSTRUCTING, MAINTAINING, REMOVING, INSPECTING, PATROLLING, AND ERECTING UTILITY INFRASTRUCTURE AND SERVICE FACILITIES FOR THE REASONS DESCRIBED ABOVE. CPS ENERGY AND SAWS SHALL ALSO HAVE THE RIGHT TO RELOCATE SAID INFRASTRUCTURE AND SERVICE FACILITIES WITHIN EASEMENT AND RIGHT-OF-WAY AREAS, TOGETHER WITH THE RIGHT OF INGRESS AND EGRESS OVER GRANTOR'S ADJACENT LANDS FOR THE PURPOSE OF ACCESSING SUCH INFRASTRUCTURE AND SERVICE FACILITIES AND THE RIGHT TO REMOVE FROM SAID LANDS ALL TREES OR PARTS THEREOF, OR OTHER OBSTRUCTIONS WHICH ENDANGER OR MAY INTERFERE WITH THE EFFICIENCY OF WATER, SEWER, GAS, AND/OR ELECTRIC INFRASTRUCTURE AND SERVICE FACILITIES. NO BUILDINGS, STRUCTURES, CONCRETE SLABS, OR WALLS WILL BE PLACED WITHIN EASEMENT AREAS WITHOUT AN ENCROACHMENT AGREEMENT WITH THE RESPECTIVE UTILITY.
2. ANY CPS ENERGY OR SAWS MONETARY LOSS RESULTING FROM MODIFICATIONS REQUIRED OF CPS ENERGY OR SAWS INFRASTRUCTURE AND SERVICE FACILITIES, LOCATED WITHIN SAID EASEMENTS, DUE TO GRADE CHANGES OR GROUND ELEVATION ALTERATIONS SHALL BE CHARGED TO THE PERSON OR PERSONS DEEMED RESPONSIBLE FOR SAID GRADE CHANGES OR GROUND ELEVATION ALTERATIONS.
3. THIS PLAT DOES NOT AMEND, ALTER, RELEASE OR OTHERWISE AFFECT ANY EXISTING ELECTRIC, GAS, WATER, SEWER, DRAINAGE, TELEPHONE, CABLE TV EASEMENTS OR ANY OTHER EASEMENTS FOR UTILITIES UNLESS THE CHANGES TO SUCH EASEMENTS ARE DESCRIBED HEREON.
4. CONCRETE DRIVEWAY APPROACHES ARE ALLOWED WITHIN THE FIVE (5) AND TEN (10) FOOT WIDE ELECTRIC AND GAS EASEMENTS WHEN LOTS ARE SERVED ONLY UNDERGROUND ELECTRIC AND GAS FACILITIES.
5. ROOF OVERHANGS ARE ALLOWED WITHIN FIVE (5) AND TEN (10) FOOT WIDE ELECTRIC AND GAS EASEMENTS WHEN ONLY UNDERGROUND ELECTRIC AND GAS FACILITIES ARE PROPOSED OR EXISTING WITHIN THOSE FIVE (5) AND TEN (10) FOOT WIDE EASEMENTS.

IMPACT FEE PAYMENT DUE:

WATER AND/OR WASTEWATER IMPACT FEES WERE NOT PAID AT THE TIME OF PLATTING FOR THIS PLAT. ALL IMPACT FEES MUST BE PAID PRIOR TO WATER METER SET AND/OR WASTEWATER SERVICE CONNECTION.

WASTE WATER EDU NOTE:

THE NUMBER OF WASTEWATER EQUIVALENT DWELLING UNITS (EDUs) PAID FOR THIS SUBDIVISION PLAT ARE KEPT ON FILE UNDER THE PLAT NUMBER AT THE SAN ANTONIO WATER SYSTEM.

DEDICATION OF THE SANITARY SEWER AND/OR WATER MAINS:

THE OWNER DEDICATES THE SANITARY SEWER AND/OR WATER MAINS TO THE SAN ANTONIO WATER SYSTEM UPON COMPLETION BY THE DEVELOPER AND ACCEPTANCE BY THE SAN ANTONIO WATER SYSTEM.

SAWS HIGH PRESSURE NOTE (DPVS REQUIRED):

A PORTION OF THE TRACT IS BELOW THE GROUND ELEVATION OF 765 FEET WHERE THE STATIC PRESSURE WILL NORMALLY EXCEED 80 PSI. AT ALL SUCH LOCATIONS, THE OWNER OR BUILDER SHALL INSTALL AT EACH LOT, ON THE CUSTOMER'S SIDE OF THE METER, AN APPROVED TYPE PRESSURE REGULATOR IN CONFORMANCE WITH THE PLUMBING CODE OF THE CITY OF SAN ANTONIO.

FIRE FLOW NOTE:

THE PUBLIC WATER MAIN SYSTEM HAS BEEN DESIGNED FOR A MINIMUM FIRE FLOW DEMAND OF 1,500 GPM AT 25 PSI RESIDUAL PRESSURE TO MEET THE CITY OF SAN ANTONIO'S FIRE FLOW REQUIREMENTS FOR THE RESIDENTIAL DEVELOPMENT. THE FIRE FLOW REQUIREMENTS FOR INDIVIDUAL STRUCTURES WILL BE REVIEWED PRIOR TO THE BUILDING PERMIT APPROVAL IN ACCORDANCE WITH THE PROCEDURES SET FORTH BY THE CITY OF SAN ANTONIO DIRECTOR OF DEVELOPMENT SERVICES AND THE SAN ANTONIO FIRE DEPARTMENT FIRE MARSHALL.

PLAT NOTES APPLY TO ALL PAGES OF THIS MULTIPLE PAGE PLAT

REFER TO PAGE 1 OF 4 FOR ALL OTHER ENGINEERING AND SURVEYING PLAT NOTES

SEE PAGE 4 OF 4 FOR LINE AND CURVE TABLES



KFW ENGINEERS + SURVEYING
3421 PAESANOS PKWY, SUITE 200, SAN ANTONIO, TX 78231
Phone #: (210) 979-8444 • Fax #: (210) 979-8441
TBPE Firm #: 9513 • TBPLS Firm #: 10122300

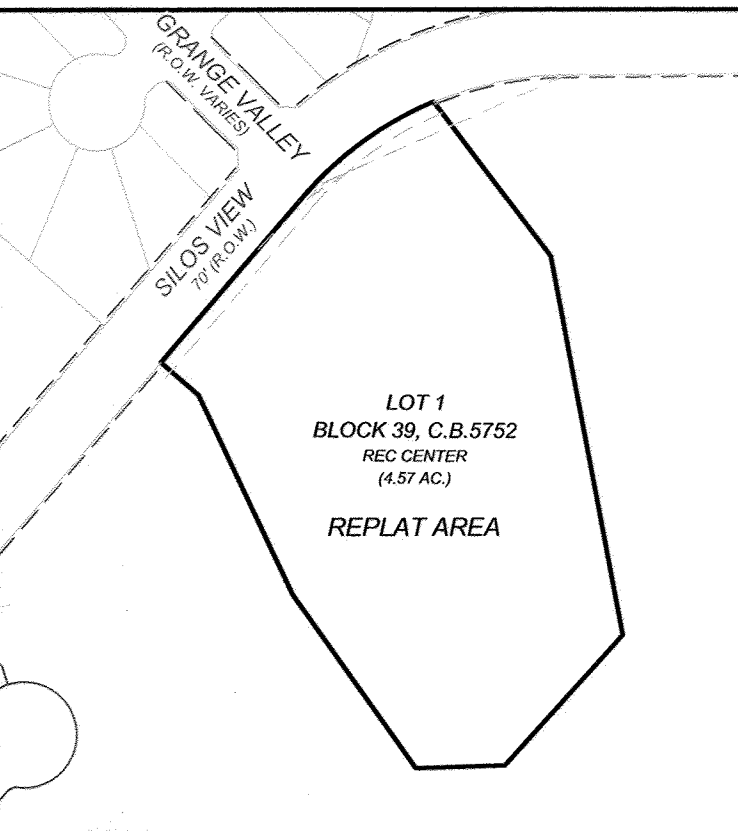
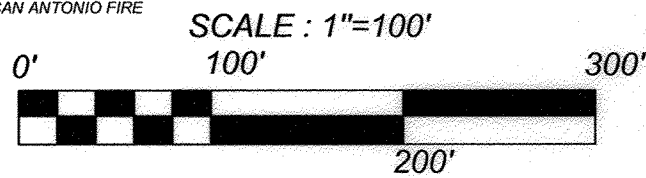

AREA BEING REPLATED THROUGH PUBLIC HEARING WITH WRITTEN NOTIFICATION

THE AREA BEING REPLATTED IS LOT 1, BLOCK 39, C.B. 5752 WHICH WAS PREVIOUSLY PLATTED WITH SILOS SUBDIVISION UNIT 1A PLAT OF RECORD IN VOLUME 20001, PAGES 1380-1386 OF THE DEED AND PLAT RECORDS OF BEXAR COUNTY, TEXAS.

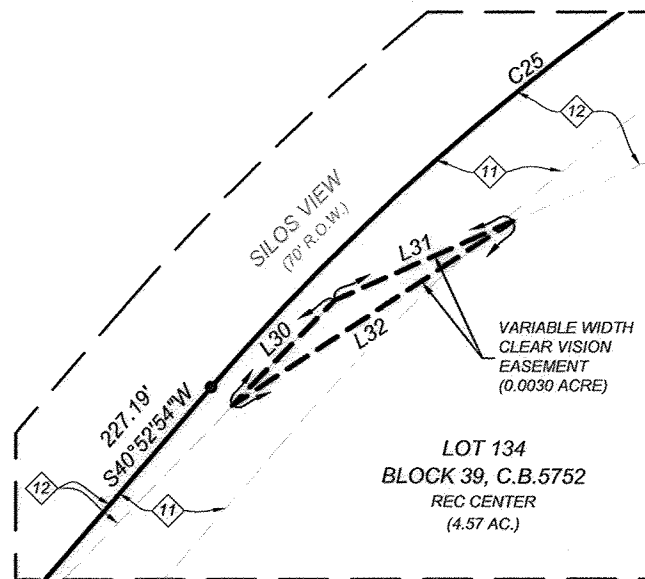

DETAIL "A"

SCALE = 1"=5'

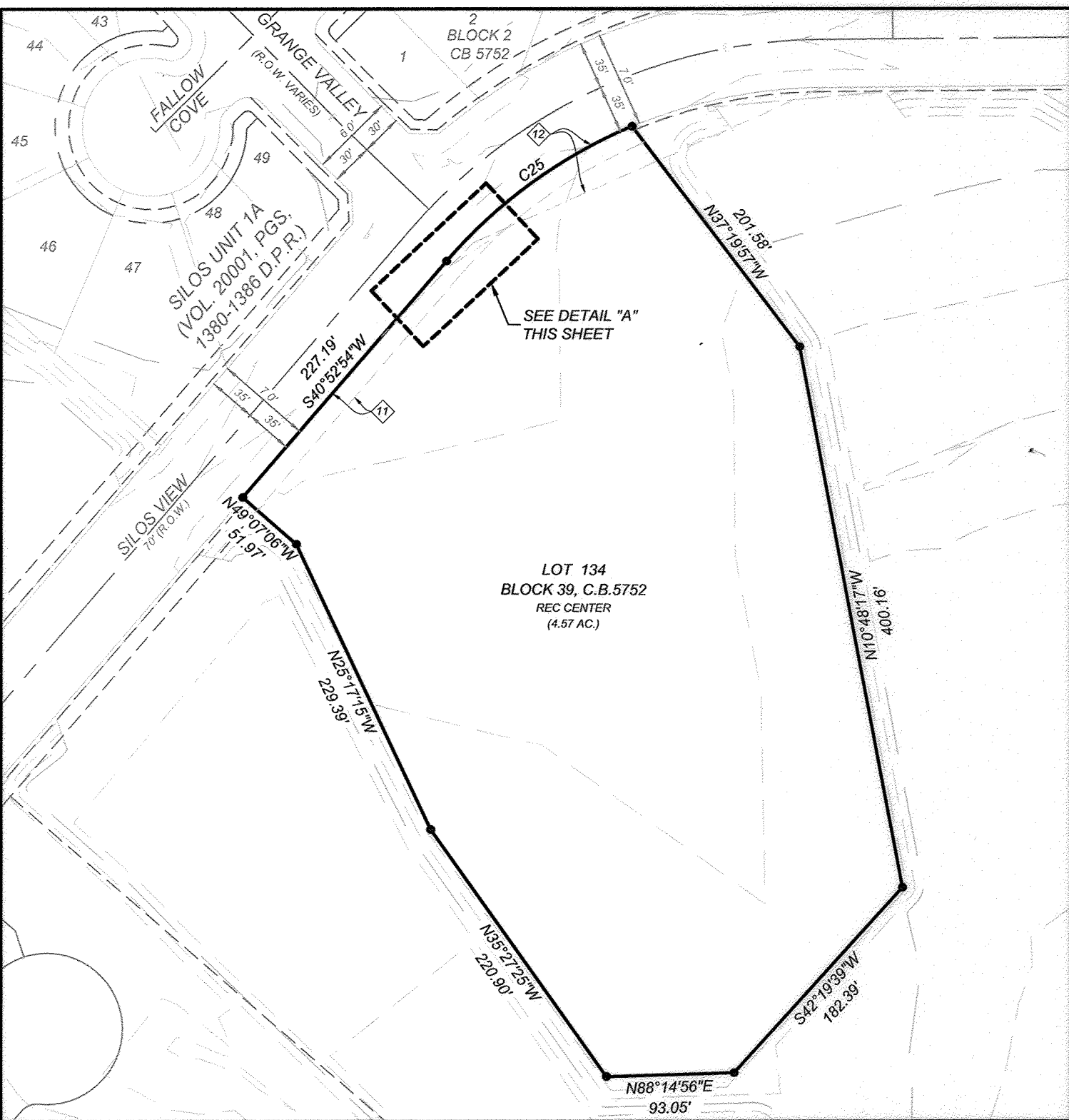

STATE OF TEXAS
COUNTY OF BEXAR

THE OWNER OF LAND SHOWN ON THIS PLAT, IN PERSON OR THROUGH A DULY AUTHORIZED AGENT, DEDICATES TO THE USE OF THE PUBLIC, EXCEPT AREAS IDENTIFIED AS PRIVATE OR PART OF AN ENCLAVE OR PLANNED UNIT DEVELOPMENT, FOREVER ALL STREETS, ALLEYS, PARKS, WATERCOURSES, DRAINS, EASEMENTS, AND PUBLIC PLACES THEREON SHOWN FOR THE PURPOSE AND CONSIDERATION THEREIN EXPRESSED.

RICHARD MOTT, P.E.
PRESIDENT
SILOS COMMUNITY ASSOCIATION, INC.,
6450 SILOS VIEW
SAN ANTONIO, TX 78252

STATE OF TEXAS
COUNTY OF BEXAR

BEFORE ME, THE UNDERSIGNED AUTHORITY ON THIS DAY PERSONALLY APPEARED RICHARD MOTT, KNOWN TO ME TO BE THE PERSON WHOSE NAME IS SUBSCRIBED TO THE FOREGOING INSTRUMENT, AND ACKNOWLEDGED TO ME THAT HE EXECUTED THE SAME FOR THE PURPOSES AND CONSIDERATIONS THEREIN EXPRESSED AND IN THE CAPACITY THEREIN STATED.

GIVEN UNDER MY HAND AND SEAL OF OFFICE
THIS 24th DAY OF February, A.D. 2023

DAWN REVELL
NOTARY PUBLIC
BEXAR COUNTY TEXAS

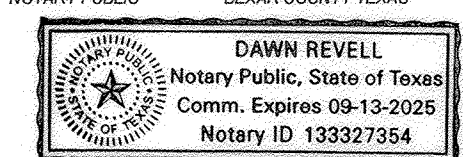

STATE OF TEXAS
COUNTY OF BEXAR

THE OWNER OF LAND SHOWN ON THIS PLAT, IN PERSON OR THROUGH A DULY AUTHORIZED AGENT, DEDICATES TO THE USE OF THE PUBLIC, EXCEPT AREAS IDENTIFIED AS PRIVATE OR PART OF AN ENCLAVE OR PLANNED UNIT DEVELOPMENT, FOREVER ALL STREETS, ALLEYS, PARKS, WATERCOURSES, DRAINS, EASEMENTS, AND PUBLIC PLACES THEREON SHOWN FOR THE PURPOSE AND CONSIDERATION THEREIN EXPRESSED.

JONES HOLCOMB
AUTHORIZED AGENT
LENNAR HOMES OF TEXAS LAND & CONSTRUCTION LTD.
100 NE LOOP #10, SUITE 1155
SAN ANTONIO, TX 78216

STATE OF TEXAS
COUNTY OF BEXAR

BEFORE ME, THE UNDERSIGNED AUTHORITY ON THIS DAY PERSONALLY APPEARED JONES HOLCOMB, KNOWN TO ME TO BE THE PERSON WHOSE NAME IS SUBSCRIBED TO THE FOREGOING INSTRUMENT, AND ACKNOWLEDGED TO ME THAT HE EXECUTED THE SAME FOR THE PURPOSES AND CONSIDERATIONS THEREIN EXPRESSED AND IN THE CAPACITY THEREIN STATED.

GIVEN UNDER MY HAND AND SEAL OF OFFICE

THIS 24th DAY OF February, A.D. 2023

DAWN REVELL
NOTARY PUBLIC
BEXAR COUNTY TEXAS

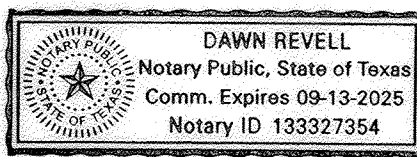

CERTIFICATE OF APPROVAL

THE UNDERSIGNED, COUNTY JUDGE OF BEXAR COUNTY, TEXAS AND PRESIDING OFFICER OF THE COMMISSIONERS COURT OF BEXAR COUNTY, DOES HERE CERTIFY THAT THE ATTACHED PLAT WAS DULY FILED WITH THE COMMISSIONERS COURT OF BEXAR COUNTY, TEXAS AND THAT AFTER EXAMINATION IT APPEARED THAT SAID PLAT IS IN CONFORMITY WITH THE STATUTES, RULES AND REGULATIONS GOVERNING SAME, AND THIS PLAT WAS APPROVED BY THE SAID COMMISSIONERS COURT.

ON THIS _____ DAY OF _____, A.D. 20____

COUNTY JUDGE, BEXAR COUNTY, TX

COUNTY CLERK, BEXAR COUNTY, TEXAS

THIS PLAT OF SILOS SUBDIVISION, UNITS 1B AND 1C HAS BEEN SUBMITTED TO AND CONSIDERED BY THE PLANNING COMMISSION OF THE CITY OF SAN ANTONIO, TEXAS, IS HEREBY APPROVED BY SUCH COMMISSION IN ACCORDANCE WITH STATE OR LOCAL LAWS AND REGULATIONS, AND/OR WHERE ADMINISTRATIVE EXCEPTION(S) AND/OR VARIANCE(S) HAVE BEEN GRANTED.

DATED THIS _____ DAY OF _____, A.D. 20____

BY: _____
CHAIRMAN

BY: _____
SECRETARY

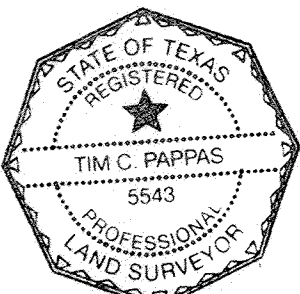

STATE OF TEXAS
COUNTY OF BEXAR

I HEREBY CERTIFY THAT PROPER ENGINEERING CONSIDERATION HAS BEEN GIVEN THIS PLAT TO THE MATTERS OF STREETS, LOTS, AND DRAINAGE LAYOUT. TO THE BEST OF MY KNOWLEDGE THIS PLAT CONFORMS TO ALL REQUIREMENTS OF THE UNIFIED DEVELOPMENT CODE, EXCEPT FOR THOSE VARIANCES GRANTED BY THE SAN ANTONIO PLANNING COMMISSION.

Tim C. Pappas
LICENSED PROFESSIONAL ENGINEER

STATE OF TEXAS
COUNTY OF BEXAR

I HEREBY CERTIFY THAT THE ABOVE PLAT CONFORMS TO THE MINIMUM STANDARDS SET FORTH BY THE TEXAS BOARD OF PROFESSIONAL LAND SURVEYING ACCORDING TO AN ACTUAL SURVEY MADE ON THE GROUND BY.

24 FEB 23
TIM C. PAPPAS
REGISTERED PROFESSIONAL LAND SURVEYOR NO. 5543
KFW SURVEYING, LLC
3421 PAESANOS PKWY, SUITE 101
SAN ANTONIO, TEXAS 78231
PHONE: 210-979-8444
FAX: 210-979-8441

STATE OF ARIZONA
COUNTY OF MARICOPA

THE OWNER OF LAND SHOWN ON THIS PLAT, IN PERSON OR THROUGH A DULY AUTHORIZED AGENT, DEDICATES TO THE USE OF THE PUBLIC, EXCEPT AREAS IDENTIFIED AS PRIVATE OR PART OF AN ENCLAVE OR PLANNED UNIT DEVELOPMENT, FOREVER ALL STREETS, ALLEYS, PARKS, WATERCOURSES, DRAINS, EASEMENTS, AND PUBLIC PLACES THEREON SHOWN FOR THE PURPOSE AND CONSIDERATION THEREIN EXPRESSED.

EXECUTED THIS 23rd DAY OF Feb. 2023

AG EHC II (LEN) MULTI STATE 2, LLC, A DELAWARE LIMITED LIABILITY COMPANY

BY: ESSENTIAL HOUSING ASSET MANAGEMENT, LLC, AN ARIZONA LIMITED LIABILITY COMPANY, ITS AUTHORIZED AGENT

STEVEN S. BENSON, ITS MANAGER

STATE OF ARIZONA
COUNTY OF MARICOPA

THE FOREGOING INSTRUMENT WAS ACKNOWLEDGED BEFORE ME THIS 22 DAY OF Feb. 2023, BY STEVEN S. BENSON, THE MANAGER OF ESSENTIAL HOUSING MANAGEMENT, LLC, AN ARIZONA LIMITED LIABILITY COMPANY, THE AUTHORIZED AGENT OF AG EHC II (LEN) MULTI STATE 2, LLC, A DELAWARE LIMITED LIABILITY COMPANY, FOR AN ON BEHALF THEREOF.

Jim Minahan
NOTARY PUBLIC

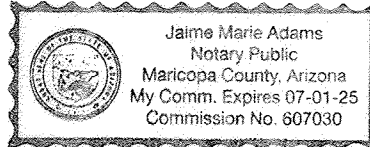

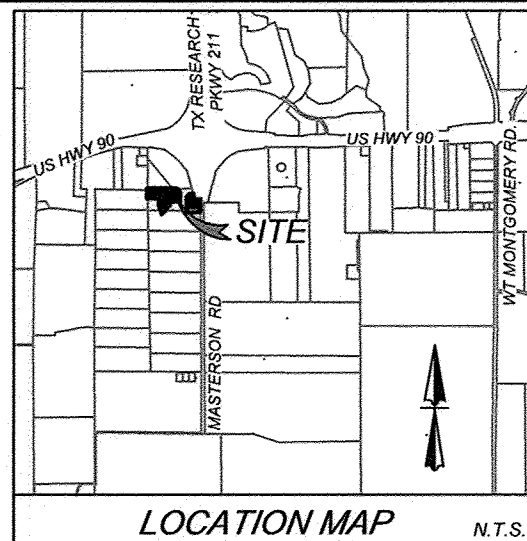

LEGEND

- F.I.R. = FOUND 1/2" IRON ROD
- S.I.R. = SET 1/2" IRON ROD WITH BLUE CAP STAMPED "KFW SURVEYING"
- R.O.W. = RIGHT-OF-WAY
- O.P.R. = OFFICIAL PUBLIC RECORDS OF BEAR COUNTY TEXAS
- D.P.R. = DEED AND PLAT RECORDS OF BEAR COUNTY TEXAS
- N.T.S. = NOT TO SCALE
- C.B. = COUNTY BLOCK
- LF = LINEAR FOOTAGE
- AC = ACRE
- VOL. = VOLUME
- PG. = PAGE
- * = REFERENCE COUNTY FINISHED FLOOR ELEV. NOTE ON PAGE 1
- = PROPOSED CONTOURS
- - - = EXISTING MAJOR CONTOURS
- - - = EXISTING MINOR CONTOURS
- - - = ORIGINAL SURVEY BOUNDARY LINE
- - - = PROPOSED EASEMENT
- - - = EXISTING EASEMENT
- - - = CENTERLINE OF ROAD
- - - = FEMA FLOODPLAIN

KEYNOTES

- 10' ELECTRIC, GAS, TELEPHONE, & CABLE T.V. EASEMENT
- 15' BUILDING SETBACK LINE
- 75' R.O.W. DEDICATION (0.62 AC.)
- 1' VEHICULAR NON-ACCESS EASEMENT
- 10' ELECTRIC, GAS, TELEPHONE, & CABLE T.V. EASEMENT (VOL. 20001, PG. 1380-1386 D.P.R.)
- 20' BUILDING SETBACK LINE (VOL. 20001, PG. 1380-1386 D.P.R.)
- 5' ELECTRIC, GAS, TELEPHONE, & CABLE T.V. EASEMENT (VOL. 20001, PG. 1380-1386 D.P.R.)
- OFF-LOT 15' ELECTRIC, GAS, TELEPHONE, & CABLE T.V. EASEMENT (VOL. 20001, PG. 1380-1386 D.P.R.)
- OFF-LOT 8' ELECTRIC, GAS, TELEPHONE, & CABLE T.V. EASEMENT (VOL. 20001, PG. 1380-1386 D.P.R.)
- 21' ELECTRIC, GAS, TELEPHONE, & CABLE T.V. EASEMENT (VOL. 20001, PG. 1380-1386 D.P.R.)
- 28' ELECTRIC, GAS, TELEPHONE, & CABLE T.V. EASEMENT (VOL. 20001, PG. 1380-1386 D.P.R.)
- 14' ELECTRIC, GAS, TELEPHONE, & CABLE T.V. EASEMENT (VOL. 20001, PG. 1376-1379 D.P.R.)
- 1' VEHICULAR NON-ACCESS EASEMENT (VOL. 20001, PGS. 1380-1386 D.P.R.)
- TREE PRESERVATION AREA REFERENCE APPROVED CITY OF SAN ANTONIO TREE PLAN (APR 2012/2013)
- 14' ELECTRIC, GAS, TELEPHONE, & CABLE T.V. EASEMENT (VOL. 20001, PGS. 1380-1386 D.P.R.)
- VARIABLE WIDTH CLEAR VISION EASEMENT (VOL. 20001, PGS. 1380-1386 D.P.R.)

STATE OF TEXAS
COUNTY OF BEAR

I HEREBY CERTIFY THAT PROPER ENGINEERING CONSIDERATION HAS BEEN GIVEN THIS PLAT TO THE MATTERS OF STREETS, LOTS, AND DRAINAGE LAYOUT. TO THE BEST OF MY KNOWLEDGE THIS PLAT CONFORMS TO ALL REQUIREMENTS OF THE UNIFIED DEVELOPMENT CODE, EXCEPT FOR THOSE VARIANCES GRANTED BY THE SAN ANTONIO PLANNING COMMISSION.

TRAVIS R. ELSETH, P.E.
LICENSED PROFESSIONAL ENGINEER NO. 99254
KFW ENGINEERS & SURVEYING, INC.

STATE OF TEXAS
COUNTY OF BEAR

I HEREBY CERTIFY THAT THE ABOVE PLAT CONFORMS TO THE MINIMUM STANDARDS SET FORTH BY THE TEXAS BOARD OF PROFESSIONAL LAND SURVEYING ACCORDING TO AN ACTUAL SURVEY MADE ON THE GROUND BY:

TIM C. PAPPAS
REGISTERED PROFESSIONAL LAND SURVEYOR NO. 5543
KFW SURVEYING, LLC
3421 PAESANOS PKWY, SUITE 101
SAN ANTONIO, TEXAS 78231
PHONE: 210-979-8444
FAX: 210-979-8441

CPS/SAWS/COSA UTILITY NOTES:

- THE CITY OF SAN ANTONIO AS PART OF ITS ELECTRIC, GAS, WATER AND WASTEWATER SYSTEMS - CITY PUBLIC SERVICE BOARD (CPS ENERGY) AND SAN ANTONIO WATER SYSTEM (SAWS) - IS HEREBY DEDICATED THE EASEMENTS AND RIGHTS-OF-WAY FOR UTILITY, TRANSMISSION AND DISTRIBUTION INFRASTRUCTURE AND SERVICE FACILITIES IN THE AREAS DESIGNATED ON THIS PLAT AS "ELECTRIC EASEMENT," "ANCHOR EASEMENT," "SERVICE EASEMENT," "OVERHANG EASEMENT," "UTILITY EASEMENT," "GAS EASEMENT," "TRANSFORMER EASEMENT" FOR THE PURPOSE OF INSTALLING, CONSTRUCTING, RECONSTRUCTING, MAINTAINING, REMOVING, INSPECTING, PATROLLING, AND ERECTING UTILITY INFRASTRUCTURE AND SERVICE FACILITIES FOR THE REASONS DESCRIBED ABOVE. CPS ENERGY AND SAWS SHALL ALSO HAVE THE RIGHT TO RELOCATE SAID INFRASTRUCTURE AND SERVICE FACILITIES WITHIN EASEMENT AND RIGHT-OF-WAY AREAS, TOGETHER WITH THE RIGHT OF INGRESS AND EGRESS OVER GRANTOR'S ADJACENT LANDS FOR THE PURPOSE OF ACCESSING SUCH INFRASTRUCTURE AND SERVICE FACILITIES AND THE RIGHT TO REMOVE FROM SAID LANDS ALL TREES OR PARTS THEREOF, OR OTHER OBSTRUCTIONS WHICH ENDANGER OR MAY INTERFERE WITH THE EFFICIENCY OF WATER, SEWER, GAS, AND/OR ELECTRIC INFRASTRUCTURE AND SERVICE FACILITIES. NO BUILDINGS, STRUCTURES, CONCRETE SLABS, OR WALLS WILL BE PLACED WITHIN EASEMENT AREAS WITHOUT AN ENCROACHMENT AGREEMENT WITH THE RESPECTIVE UTILITY.
- ANY CPS ENERGY OR SAWS MONETARY LOSS RESULTING FROM MODIFICATIONS REQUIRED OF CPS ENERGY OR SAWS INFRASTRUCTURE AND SERVICE FACILITIES, LOCATED WITHIN SAID EASEMENTS, DUE TO GRADE CHANGES OR GROUND ELEVATION ALTERATIONS SHALL BE CHARGED TO THE PERSON OR PERSONS DEEMED RESPONSIBLE FOR SAID GRADE CHANGES OR GROUND ELEVATION ALTERATIONS.
- THIS PLAT DOES NOT AMEND, ALTER, RELEASE OR OTHERWISE AFFECT ANY EXISTING ELECTRIC, GAS, WATER, SEWER, DRAINAGE, TELEPHONE, CABLE TV EASEMENTS OR ANY OTHER EASEMENTS FOR UTILITIES UNLESS THE CHANGES TO SUCH EASEMENTS ARE DESCRIBED HEREON.
- CONCRETE DRIVEWAY APPROACHES ARE ALLOWED WITHIN THE FIVE (5) AND TEN (10) FOOT WIDE ELECTRIC AND GAS EASEMENTS WHEN LOTS ARE SERVED ONLY UNDERGROUND ELECTRIC AND GAS FACILITIES.
- ROOF OVERHANGS ARE ALLOWED WITHIN FIVE (5) AND TEN (10) FOOT WIDE ELECTRIC AND GAS EASEMENTS WHEN ONLY UNDERGROUND ELECTRIC AND GAS FACILITIES ARE PROPOSED OR EXISTING WITHIN THOSE FIVE (5) AND TEN (10) FOOT WIDE EASEMENTS.

IMPACT FEE PAYMENT DUE:

WATER AND/OR WASTEWATER IMPACT FEES WERE NOT PAID AT THE TIME OF PLATTING FOR THIS PLAT. ALL IMPACT FEES MUST BE PAID PRIOR TO WATER METER SET AND/OR WASTEWATER SERVICE CONNECTION.

WASTE WATER EDU NOTE:

THE NUMBER OF WASTEWATER EQUIVALENT DWELLING UNITS (EDUs) PAID FOR THIS SUBDIVISION PLAT ARE KEPT ON FILE UNDER THE PLAT NUMBER AT THE SAN ANTONIO WATER SYSTEM.

DEDICATION OF THE SANITARY SEWER AND/OR WATER MAINS:

THE OWNER DEDICATES THE SANITARY SEWER AND/OR WATER MAINS TO THE SAN ANTONIO WATER SYSTEM UPON COMPLETION BY THE DEVELOPER AND ACCEPTANCE BY THE SAN ANTONIO WATER SYSTEM.

SAWS HIGH PRESSURE NOTE (PRVS REQUIRED):

A PORTION OF THE TRACT IS BELOW THE GROUND ELEVATION OF 765 FEET WHERE THE STATIC PRESSURE WILL NORMALLY EXCEED 80 PSI. AT ALL SUCH LOCATIONS, THE OWNER OR BUILDER SHALL INSTALL AT EACH LOT, ON THE CUSTOMER'S SIDE OF THE METER, AN APPROVED TYPE PRESSURE REGULATOR IN CONFORMANCE WITH THE PLUMBING CODE OF THE CITY OF SAN ANTONIO.

FIRE FLOW NOTE:

THE PUBLIC WATER MAIN SYSTEM HAS BEEN DESIGNED FOR A MINIMUM FIRE FLOW DEMAND OF 1,500 GPM AT 25 PSI RESIDUAL PRESSURE TO MEET THE CITY OF SAN ANTONIO'S FIRE FLOW REQUIREMENTS FOR THE RESIDENTIAL DEVELOPMENT. THE FIRE FLOW REQUIREMENTS FOR INDIVIDUAL STRUCTURES WILL BE REVIEWED PRIOR TO THE BUILDING PERMIT APPROVAL IN ACCORDANCE WITH THE PROCEDURES SET FORTH BY THE CITY OF SAN ANTONIO DIRECTOR OF DEVELOPMENT SERVICES AND THE SAN ANTONIO FIRE DEPARTMENT FIRE MARSHALL.

OWNER: BIPPETT
CLYDE J. JOYCE
REMAINING PORTION
OF LOT 12
(VOL. 980 PG 195, D.P.R.)

OWNER: WATTS WATER
TECHNOLOGIES INC
(VOL. 11638, PG. 0133, O.P.R.)
LOT 23 (CAMMACK SUBD)
(VOL. 9533, PGS. 173-174, D.P.R.)

SCALE: 1"=100'

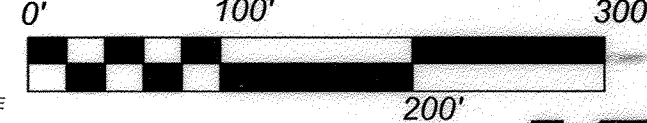

PLAT NOTES APPLY TO
ALL PAGES OF THIS
MULTIPLE PAGE PLAT

REFER TO PAGE 1 OF 4 FOR
ALL OTHER ENGINEERING
AND SURVEYING PLAT NOTES

SEE PAGE 4 OF 4 FOR
LINE AND CURVE TABLES

KFW
ENGINEERS + SURVEYING
3421 Paesanos Pkwy, Suite 200, San Antonio, TX 78231
Phone #: (210) 979-8444 • Fax #: (210) 979-8441
TBPE Firm #: 9513 • TBPLS Firm #: 10122300

1% EFFECTIVE ZONE "A"
FEMA FLOODPLAIN
FIRM MAP NO. 48029C0510F
EFFECTIVE DATE 09/29/2010

SILOS SUBDIVISION UNIT 1A
(VOL. 20001, PGS. 1380-1386 D.P.R.)

STATE OF TEXAS
COUNTY OF BEAR

THE OWNER OF LAND SHOWN ON THIS PLAT, IN PERSON OR THROUGH A DULY AUTHORIZED AGENT, SUBSCRIBES TO THE USE OF THE PUBLIC, EXCEPT AREAS IDENTIFIED AS PRIVATE OR PART OF AN ENCLAVE OR PLANNED UNIT DEVELOPMENT, FOREVER ALL STREETS, ALLEYS, PARKS, WATERCOURSES, DRAINS, EASEMENTS, AND PUBLIC PLACES THEREON SHOWN FOR THE PURPOSE AND CONSIDERATION THEREIN EXPRESSED.

JONES HOLCOMB
AUTHORIZED AGENT
LENNAR HOMES OF TEXAS LAND & CONSTRUCTION LTD.
100 NE LOOP 410, SUITE 1155
SAN ANTONIO, TX 78216

STATE OF TEXAS
COUNTY OF BEAR

BEFORE ME, THE UNDERSIGNED AUTHORITY ON THIS DAY PERSONALLY APPEARED JONES HOLCOMB, KNOWN TO ME TO BE THE PERSON WHOSE NAME IS SUBSCRIBED TO THE FOREGOING INSTRUMENT, AND ACKNOWLEDGED TO ME THAT HE EXECUTED THE SAME FOR THE PURPOSES AND CONSIDERATIONS THEREIN EXPRESSED AND IN THE CAPACITY THEREIN STATED.

GIVEN UNDER MY HAND AND SEAL OF OFFICE

THIS 24th DAY OF February, A.D. 2023

DAWN REVELL
NOTARY PUBLIC, BEAR COUNTY TEXAS

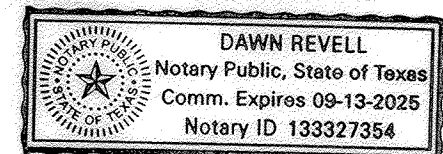

CERTIFICATE OF APPROVAL

THE UNDERSIGNED, COUNTY JUDGE OF BEAR COUNTY, TEXAS AND PRESIDING OFFICER OF THE COMMISSIONERS COURT OF BEAR COUNTY, TEXAS, DOES HEREBY CERTIFY THAT THE ATTACHED PLAT WAS DULY FILED WITH THE COMMISSIONERS COURT OF BEAR COUNTY, TEXAS AND THAT AFTER EXAMINATION IT APPEARED THAT SAID PLAT IS IN CONFORMITY WITH THE STATUTES, RULES AND REGULATIONS GOVERNING SAME, AND THIS PLAT WAS APPROVED BY THE SAID COMMISSIONERS COURT.

ON THIS _____ DAY OF _____, A.D. 20__

COUNTY JUDGE, BEAR COUNTY, TX

COUNTY CLERK, BEAR COUNTY, TEXAS

THIS PLAT OF SILOS SUBDIVISION, UNITS 1B AND 1C, HAS BEEN SUBMITTED TO AND CONSIDERED BY THE PLANNING COMMISSION OF THE CITY OF SAN ANTONIO, TEXAS, IS HEREBY APPROVED BY SUCH COMMISSION IN ACCORDANCE WITH STATE OR LOCAL LAWS AND REGULATIONS, AND/OR WHERE ADMINISTRATIVE EXCEPTION(S) AND/OR VARIANCE(S) HAVE BEEN GRANTED.

DATED THIS _____ DAY OF _____, A.D. 20__

BY: _____
CHAIRMAN

BY: _____
SECRETARY

RICHARD MOTT, P.E.
PRESIDENT
SILOS COMMUNITY ASSOCIATION, INC.
6450 SILOS VIEW
SAN ANTONIO, TX 78252

STATE OF TEXAS
COUNTY OF BEAR

BEFORE ME, THE UNDERSIGNED AUTHORITY ON THIS DAY PERSONALLY APPEARED RICHARD MOTT, KNOWN TO ME TO BE THE PERSON WHOSE NAME IS SUBSCRIBED TO THE FOREGOING INSTRUMENT, AND ACKNOWLEDGED TO ME THAT HE EXECUTED THE SAME FOR THE PURPOSES AND CONSIDERATIONS THEREIN EXPRESSED AND IN THE CAPACITY THEREIN STATED.

GIVEN UNDER MY HAND AND SEAL OF OFFICE

THIS 24th DAY OF February, A.D. 2023

DAWN REVELL
NOTARY PUBLIC, BEAR COUNTY TEXAS

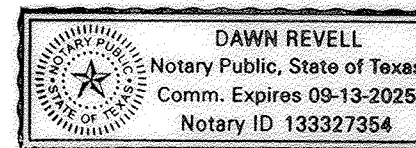

Jaime Marie Adams
Notary Public
Maricopa County, Arizona
My Comm. Expires 07-01-25
Commission No. 607030

NOTARY PUBLIC

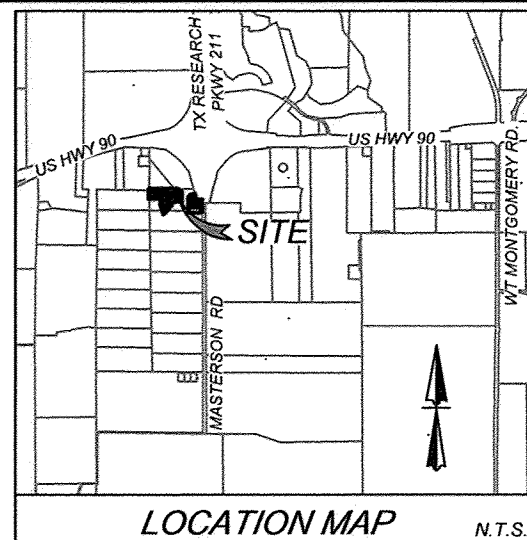

LEGEND

- F.I.R. = FOUND 1/2" IRON ROD
- S.I.R. = SET 1/2" IRON ROD WITH BLUE CAP STAMPED "KFW SURVEYING"
- R.O.W. = RIGHT-OF-WAY
- O.P.R. = OFFICIAL PUBLIC RECORDS OF BEXAR COUNTY TEXAS
- D.P.R. = DEED AND PLAT RECORDS OF BEXAR COUNTY TEXAS
- N.T.S. = NOT TO SCALE
- C.B. = COUNTY BLOCK
- LF = LINEAR FOOTAGE
- AC. = ACRE
- VL. = VOLUME
- PG. = PAGE
- * = REFERENCE COUNTY FINISHED FLOOR ELEV. NOTE ON PAGE 1

- 972 --- = PROPOSED CONTOURS
- 970 --- = EXISTING MAJOR CONTOURS
- --- = EXISTING MINOR CONTOURS
- = ORIGINAL SURVEY BOUNDARY LINE
- = PROPOSED EASEMENT
- = EXISTING EASEMENT
- = CENTERLINE OF ROAD
- = FEMA FLOODPLAIN

KEYNOTES

- 10' ELECTRIC, GAS, TELEPHONE, & CABLE T.V. EASEMENT
- 15' BUILDING SETBACK LINE
- 75' R.O.W. DEDICATION (0.62 AC.)
- 1' VEHICULAR NON-ACCESS EASEMENT
- 10' ELECTRIC, GAS, TELEPHONE, & CABLE T.V. EASEMENT (VOL. 20001, PGS. 1380-1386 D.P.R.)
- 20' BUILDING SETBACK LINE (VOL. 20001, PGS. 1380-1386 D.P.R.)
- 5' ELECTRIC, GAS, TELEPHONE, & CABLE T.V. EASEMENT (VOL. 20001, PGS. 1380-1386 D.P.R.)
- OFF-LOT 15' ELECTRIC, GAS, TELEPHONE, & CABLE T.V. EASEMENT (VOL. 20001, PGS. 1380-1386 D.P.R.)
- OFF-LOT 8' ELECTRIC, GAS, TELEPHONE, & CABLE T.V. EASEMENT (VOL. 20001, PGS. 1380-1386 D.P.R.)
- 21' ELECTRIC, GAS, TELEPHONE, & CABLE T.V. EASEMENT (VOL. 20001, PGS. 1380-1386 D.P.R.)
- 28' ELECTRIC, GAS, TELEPHONE, & CABLE T.V. EASEMENT (VOL. 20001, PGS. 1380-1386 D.P.R.)
- 14' ELECTRIC, GAS, TELEPHONE, & CABLE T.V. EASEMENT (VOL. 20001, PGS. 1376-1379 D.P.R.)
- 1' VEHICULAR NON-ACCESS EASEMENT (VOL. 20001, PGS. 1380-1386 D.P.R.)
- TREE PRESERVATION AREA REFERENCE APPROVED CITY OF SAN ANTONIO TREE PLAN (APR 2302895)
- 14' ELECTRIC, GAS, TELEPHONE & CABLE T.V. EASEMENT (VOL. 20001, PGS. 1380-1386 D.P.R.)

STATE OF TEXAS
COUNTY OF BEXAR

I HEREBY CERTIFY THAT PROPER ENGINEERING CONSIDERATION HAS BEEN GIVEN THIS PLAT TO THE MATTERS OF STREETS, LOTS, AND DRAINAGE LAYOUT. TO THE BEST OF MY KNOWLEDGE THIS PLAT CONFORMS TO ALL REQUIREMENTS OF THE UNIFIED DEVELOPMENT CODE, EXCEPT FOR THOSE VARIANCES GRANTED BY THE SAN ANTONIO PLANNING COMMISSION.

TRAVIS R. ELSETH, P.E.
LICENSED PROFESSIONAL ENGINEER NO. 99254
KFW ENGINEERS & SURVEYING, INC.

STATE OF TEXAS
COUNTY OF BEXAR

I HEREBY CERTIFY THAT THE ABOVE PLAT CONFORMS TO THE MINIMUM STANDARDS SET FORTH BY THE TEXAS BOARD OF PROFESSIONAL LAND SURVEYING ACCORDING TO AN ACTUAL SURVEY MADE ON THE GROUND BY:

TIM C. PAPPAS
REGISTERED PROFESSIONAL LAND SURVEYOR NO. 5543
KFW SURVEYING, LLC
3421 PAESANOS PKWY, SUITE 101
SAN ANTONIO, TEXAS 78231
PHONE: 210-979-8444
FAX: 210-979-8441

CPS/SAWS/COSA UTILITY NOTES:

1. THE CITY OF SAN ANTONIO AS PART OF ITS ELECTRIC, GAS, WATER AND WASTEWATER SYSTEMS - CITY PUBLIC SERVICE BOARD (CPS ENERGY) AND SAN ANTONIO WATER SYSTEM (SAWS) - IS HEREBY DEDICATED THE EASEMENTS AND RIGHTS-OF-WAY FOR UTILITY, TRANSMISSION AND DISTRIBUTION INFRASTRUCTURE AND SERVICE FACILITIES IN THE AREAS DESIGNATED ON THIS PLAT AS ELECTRIC EASEMENT, "ANCHOR EASEMENT," "SERVICE EASEMENT," "OVERHANG EASEMENT," "UTILITY EASEMENT," "GAS EASEMENT," "TRANSFORMER EASEMENT" FOR THE PURPOSE OF INSTALLING, CONSTRUCTING, RECONSTRUCTING, MAINTAINING, REMOVING, INSPECTING, PATROLLING, AND ERECTING UTILITY INFRASTRUCTURE AND SERVICE FACILITIES FOR THE REASONS DESCRIBED ABOVE. CPS ENERGY AND SAWS SHALL ALSO HAVE THE RIGHT TO RELOCATE SAID INFRASTRUCTURE AND SERVICE FACILITIES WITHIN EASEMENT AND RIGHT-OF-WAY AREAS, TOGETHER WITH THE RIGHT OF INGRESS AND EGRESS OVER GRANTORS ADJACENT LANDS FOR THE PURPOSE OF ACCESSING SUCH INFRASTRUCTURE AND SERVICE FACILITIES AND THE RIGHT TO REMOVE FROM SAID LANDS ALL TREES OR PARTS THEREOF, OR OTHER OBSTRUCTIONS WHICH ENDANGER OR MAY INTERFERE WITH THE EFFICIENCY OF WATER, SEWER, GAS, AND/OR ELECTRIC INFRASTRUCTURE AND SERVICE FACILITIES. NO BUILDINGS, STRUCTURES, CONCRETE SLABS, OR WALLS WILL BE PLACED WITHIN EASEMENT AREAS WITHOUT AN ENCROACHMENT AGREEMENT WITH THE RESPECTIVE UTILITY. ANY CPS ENERGY OR SAWS MONETARY LOSS RESULTING FROM MODIFICATIONS REQUIRED OF CPS ENERGY OR SAWS INFRASTRUCTURE AND SERVICE FACILITIES, LOCATED WITHIN SAID EASEMENTS, DUE TO GRADE CHANGES OR GROUND ELEVATION ALTERATIONS SHALL BE CHARGED TO THE PERSON OR PERSONS DEEMED RESPONSIBLE FOR SAID GRADE CHANGES OR GROUND ELEVATION ALTERATIONS.
2. THIS PLAT DOES NOT AMEND, ALTER, RELEASE OR OTHERWISE AFFECT ANY EXISTING ELECTRIC, GAS, WATER, SEWER, DRAINAGE, TELEPHONE, CABLE TV EASEMENTS OR ANY OTHER EASEMENTS FOR UTILITIES UNLESS THE CHANGES TO SUCH EASEMENTS ARE DESCRIBED HEREON.
3. CONCRETE DRIVEWAY APPROACHES ARE ALLOWED WITHIN THE FIVE (5) AND TEN (10) FOOT WIDE ELECTRIC AND GAS EASEMENTS WHEN LOTS ARE SERVED ONLY UNDERGROUND ELECTRIC AND GAS FACILITIES.
4. ROOF OVERHANGS ARE ALLOWED WITHIN FIVE (5) AND TEN (10) FOOT WIDE ELECTRIC AND GAS EASEMENTS WHEN ONLY UNDERGROUND ELECTRIC AND GAS FACILITIES ARE PROPOSED OR EXISTING WITHIN THOSE FIVE (5) AND TEN (10) FOOT WIDE EASEMENTS.

WASTE WATER EDU NOTE

THE NUMBER OF WASTEWATER EQUIVALENT DWELLING UNITS (EDUS) PAID FOR THIS SUBDIVISION PLAT ARE KEPT ON FILE UNDER THE PLAT NUMBER AT THE SAN ANTONIO WATER SYSTEM.

DEDICATION OF THE SANITARY SEWER AND/OR WATER MAINS

THE OWNER DEDICATES THE SANITARY SEWER AND/OR WATER MAINS TO THE SAN ANTONIO WATER SYSTEM UPON COMPLETION BY THE DEVELOPER AND ACCEPTANCE BY THE SAN ANTONIO WATER SYSTEM.

SAWS HIGH PRESSURE NOTE (PRVS REQUIRED):

A PORTION OF THE TRACT IS BELOW THE GROUND ELEVATION OF 765 FEET WHERE THE STATIC PRESSURE WILL NORMALLY EXCEED 80 PSI. AT ALL SUCH LOCATIONS, THE OWNER OR BUILDER SHALL INSTALL AT EACH LOT, ON THE CUSTOMER'S SIDE OF THE METER, AN APPROVED TYPE PRESSURE REGULATOR IN CONFORMANCE WITH THE PLUMBING CODE OF THE CITY OF SAN ANTONIO.

FIRE FLOW NOTE:

THE PUBLIC WATER MAIN SYSTEM HAS BEEN DESIGNED FOR A MINIMUM FIRE FLOW DEMAND OF 1,500 GPM AT 20 PSI RESIDUAL PRESSURE TO MEET THE CITY OF SAN ANTONIO'S FIRE FLOW REQUIREMENTS FOR THE RESIDENTIAL DEVELOPMENT. THE FIRE FLOW REQUIREMENTS FOR INDIVIDUAL STRUCTURES WILL BE REVIEWED PRIOR TO THE BUILDING PERMIT APPROVAL IN ACCORDANCE WITH THE PROCEDURES SET FORTH BY THE CITY OF SAN ANTONIO DIRECTOR OF DEVELOPMENT SERVICES AND THE SAN ANTONIO FIRE DEPARTMENT FIRE MARSHALL.

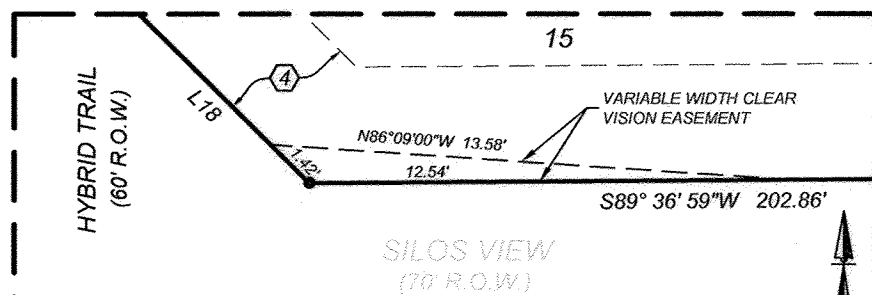
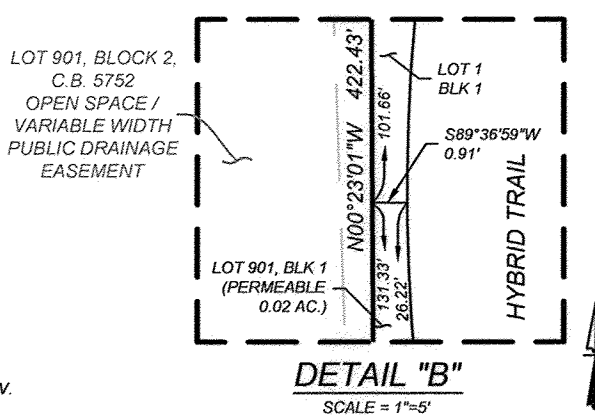

STATE OF ARIZONA
COUNTY OF MARICOPA

THE OWNER OF LAND SHOWN ON THIS PLAT, IN PERSON OR THROUGH A DULY AUTHORIZED AGENT, DEDICATES TO THE USE OF THE PUBLIC, EXCEPT AREAS IDENTIFIED AS PRIVATE OR PART OF AN ENCLAVE OR PLANNED UNIT DEVELOPMENT, FOREVER ALL STREETS, ALLEYS, PARKS, WATERCOURSES, DRAINS, EASEMENTS, AND PUBLIC PLACES THEREON SHOWN FOR THE PURPOSE AND CONSIDERATION THEREIN EXPRESSED.

EXECUTED THIS 12 DAY OF Feb 2023

AG EHC II (LEN) MULTI STATE 2, LLC, A DELAWARE LIMITED LIABILITY COMPANY

BY: ESSENTIAL HOUSING ASSET MANAGEMENT, LLC, AN ARIZONA LIMITED LIABILITY COMPANY, ITS AUTHORIZED AGENT

BY: STEVEN S. BENSON, ITS MANAGER

STATE OF ARIZONA
COUNTY OF MARICOPA

THE FOREGOING INSTRUMENT WAS ACKNOWLEDGED BEFORE ME THIS 12 DAY OF FEB 2023, BY STEVEN S. BENSON, THE MANAGER OF ESSENTIAL HOUSING ASSET MANAGEMENT, LLC, AN ARIZONA LIMITED LIABILITY COMPANY, THE AUTHORIZED AGENT OF AG EHC II (LEN) MULTI STATE 2, LLC, A DELAWARE LIMITED LIABILITY COMPANY, FOR AN ON BEHALF THEREOF.

NOTARY PUBLIC

Curve Table					Line Table		Line Table	
Curve #	Length	Radius	Delta	Chord	Chord Bearing	Line #	Length	Direction
C1	23.55'	250.00'	5°23'49"	23.54'	S41°32'41"E	L1	37.17'	S68°24'44"E
C2	23.56'	15.00'	90°00'00"	21.21'	S44°36'59"W	L2	68.55'	S48°42'59"E
C3	170.22'	250.00'	39°00'44"	166.95'	N19°20'25"W	L3	40.87'	S29°01'15"E
C4	23.56'	15.00'	90°00'00"	21.21'	N44°50'04"W	L4	48.26'	S06°19'54"E
C5	14.44'	15.00'	55°09'00"	13.89'	S62°35'26"W	L5	170.00'	N89°50'04"W
C6	278.67'	55.00'	290°18'01"	62.86'	N00°09'56"E	L6	10.52'	S00°09'56"W
C7	14.44'	15.00'	55°09'00"	13.89'	S62°15'33"E	L7	120.00'	N89°50'04"W
C8	10.43'	15.00'	39°51'13"	10.22'	N70°14'20"E	L8	72.79'	S00°09'56"W
C9	148.10'	50.00'	169°42'26"	99.60'	S44°50'04"E	L9	21.50'	S44°33'56"E
C10	10.43'	15.00'	39°51'13"	10.22'	S20°05'33"W	L10	169.29'	S50°00'27"W
C11	39.27'	25.00'	90°00'00"	35.36'	N44°50'04"W	L11	160.85'	S45°45'24"W
C12	23.56'	15.00'	90°00'00"	21.21'	S45°09'56"W	L12	168.59'	N00°09'56"E
C13	135.18'	200.00'	38°43'32"	132.62'	S19°11'50"E	L13	103.82'	N36°59'52"E
C14	7.87'	15.00'	30°02'33"	7.78'	N15°24'18"W	L14	117.67'	N73°53'18"E
C15	129.85'	50.00'	148°48'05"	96.32'	N43°58'29"E	L15	172.42'	S16°06'42"E
C16	10.31'	15.00'	39°22'42"	10.11'	S81°18'50"E	L16	150.26'	N89°40'14"E
C17	34.64'	25.00'	79°22'50"	31.93'	N39°18'24"E			
C18	16.68'	15.00'	63°42'49"	15.83'	N32°14'26"W			
C19	277.70'	55.00'	289°17'12"	63.65'	N80°32'46"E			
C20	11.93'	15.00'	45°34'23"	11.62'	S22°24'10"W			
C21	10.11'	15.00'	38°38'11"	9.92'	S19°42'07"E			
C22	136.71'	50.00'	156°39'12"	97.93'	S39°18'24"W			
C23	10.11'	15.00'	38°38'11"	9.92'	N81°41'05"W			
C24	34.64'	25.00'	79°22'50"	31.93'	S39°18'24"W			
C25	168.49'	365.00'	26°28'54"	167.00'	S54°06'21"W			

Line Table			Line Table		
Line #	Length	Direction	Line #	Length	Direction
L1	37.17'	S68°24'44"E	L17	75.00'	S89°36'59"W
L2	68.55'	S48°42'59"E	L18	21.21'	N45°23'01"W
L3	40.87'	S29°01'15"E	L19	60.00'	S89°36'59"W
L4	48.26'	S06°19'54"E	L20	13.63'	S44°36'59"W
L5	170.00'	N89°50'04"W	L21	168.79'	S00°09'56"W
L6	10.52'	S00°09'56"W	L22	170.34'	N00°09'56"E
L7	120.00'	N89°50'04"W	L23	89.15'	N00°23'01"W
L8	72.79'	S00°09'56"W	L24	32.72'	N78°59'49"E
L9	21.50'	S44°33'56"E	L25	92.69'	N00°23'01"W
L10	169.29'	S50°00'27"W	L26	97.43'	S00°23'01"E
L11	160.85'	S45°45'24"W	L27	28.89'	S78°59'49"W
L12	168.59'	N00°09'56"E	L28	89.44'	S00°23'01"E
L13	103.82'	N36°59'52"E	L29	29.80'	S42°19'37"W
L14	117.67'	N73°53'18"E	L30	22.89'	S44°19'55"W
L15	172.42'	S16°06'42"E	L31	30.40'	S68°07'20"W
L16	150.26'	N89°40'14"E	L32	52.35'	N56°46'54"E

PLAT NOTES APPLY TO ALL PAGES OF THIS MULTIPLE PAGE PLAT

REFER TO PAGE 1 OF 4 FOR ALL OTHER ENGINEERING AND SURVEYING PLAT NOTES

SCALE: 1"=100'

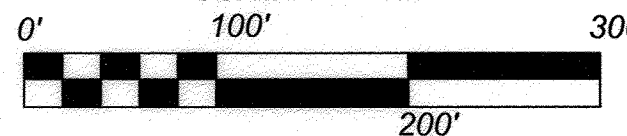

KFW
ENGINEERS + SURVEYING

3421 Paesanos Pkwy, Suite 200, San Antonio, TX 78231
Phone #: (210) 979-8444 • Fax #: (210) 979-8441
TBPE Firm #: 9513 • TBPLS Firm #: 10122300

PLAT NUMBER 21-11800619

REPLAT AND SUBDIVISION PLAT ESTABLISHING SILOS SUBDIVISION, UNITS 1B AND 1C

A TOTAL OF 16.80 ACRES OF LAND SITUATED IN THE ISAAC GARNER SURVEY NO. 13-1/4, ABSTRACT 1004, AND THE CLEMENTINE BUNDICK SURVEY NO. 13-1/2, ABSTRACT 992, COUNTY BLOCK 5752, BEXAR COUNTY, TEXAS, AND BEING ALL OF THAT CALLED 8.243 ACRE TRACT OF LAND (TRACT 1 UNIT 1B) AND ALSO BEING A REMAINDER OF THAT CALLED 3.803 ACRE TRACT OF LAND (TRACT 5 UNIT 1C) BOTH AS CONVEYED TO AG EHC II (LEN) MULTISTATE 2, LLC AND RECORDED IN DOCUMENT NUMBER 20210337697 IN THE OFFICIAL PUBLIC RECORDS OF BEXAR COUNTY, (O.P.R.), AND ALSO BEING ALL OF A 0.6158 OF AN ACRE TRACT OF LAND AS CONVEYED TO LENNAR HOMES OF TEXAS LAND AND CONSTRUCTION, LTD. AND RECORDED IN DOCUMENT NUMBER 20220222543 IN THE O.P.R. OF BEXAR COUNTY, TEXAS, AND BEING ALL OF LOT 1 BLOCK 39 C.B. 5752 WHICH WAS PREVIOUSLY PLATTED WITH SILOS SUBDIVISION UNIT 1A RECORDED IN VOLUME 20001, PAGES 1380-1386 OF THE DEED AND PLAT RECORDS OF BEXAR COUNTY, TEXAS AND CONVEYED TO SILOS COMMUNITY ASSOCIATION INC. IN DOCUMENT NUMBER 20220027501 OF THE O.P.R. OF BEXAR COUNTY, TEXAS.

STATE OF TEXAS
COUNTY OF BEXAR

THE OWNER OF LAND SHOWN ON THIS PLAT, IN PERSON OR THROUGH A DULY AUTHORIZED AGENT, DEDICATES TO THE USE OF THE PUBLIC, EXCEPT AREAS IDENTIFIED AS PRIVATE OR PART OF AN ENCLAVE OR PLANNED UNIT DEVELOPMENT, FOREVER ALL STREETS, ALLEYS, PARKS, WATERCOURSES, DRAINS, EASEMENTS, AND PUBLIC PLACES THEREON SHOWN FOR THE PURPOSE AND CONSIDERATION THEREIN EXPRESSED.

JONES HOLCOMB
AUTHORIZED AGENT
LENNAR HOMES OF TEXAS LAND & CONSTRUCTION LTD.
100 NE LOOP 410, SUITE 1155
SAN ANTONIO, TX 78216

STATE OF TEXAS
COUNTY OF BEXAR

BEFORE ME, THE UNDERSIGNED AUTHORITY ON THIS DAY PERSONALLY APPEARED JONES HOLCOMB, KNOWN TO ME TO BE THE PERSON WHOSE NAME IS SUBSCRIBED TO THE FOREGOING INSTRUMENT, AND ACKNOWLEDGED TO ME THAT HE EXECUTED THE SAME FOR THE PURPOSES AND CONSIDERATIONS THEREIN EXPRESSED AND IN THE CAPACITY THEREIN STATED.

GIVEN UNDER MY HAND AND SEAL OF OFFICE

THIS 24th DAY OF February A.D. 2023

DAWN REVELL
NOTARY PUBLIC BEXAR COUNTY TEXAS

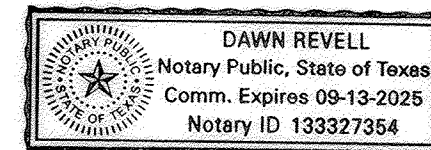

CERTIFICATE OF APPROVAL

THE UNDERSIGNED, COUNTY JUDGE OF BEXAR COUNTY, TEXAS AND PRESIDING OFFICER OF THE COMMISSIONERS COURT OF BEXAR COUNTY, DOES HEREBY CERTIFY THAT THE ATTACHED PLAT WAS DULY FILED WITH THE COMMISSIONERS COURT OF BEXAR COUNTY, TEXAS AND THAT AFTER EXAMINATION IT APPEARED THAT SAID PLAT IS IN CONFORMITY WITH THE STATUTES, RULES AND REGULATIONS GOVERNING SAME, AND THIS PLAT WAS APPROVED BY THE SAID COMMISSIONERS COURT.

ON THIS _____ DAY OF _____ A.D. 20 _____

COUNTY JUDGE, BEXAR COUNTY, TX

COUNTY CLERK, BEXAR COUNTY, TEXAS

THIS PLAT OF SILOS SUBDIVISION, UNITS 1B AND 1C, HAS BEEN SUBMITTED TO AND CONSIDERED BY THE PLANNING COMMISSION OF THE CITY OF SAN ANTONIO, TEXAS, IS HEREBY APPROVED BY SUCH COMMISSION IN ACCORDANCE WITH STATE OR LOCAL LAWS AND REGULATIONS, AND/OR WHERE ADMINISTRATIVE EXCEPTION(S) AND/OR VARIANCE(S) HAVE BEEN GRANTED.

DATED THIS _____ DAY OF _____ A.D. 20 _____

BY: CHAIRMAN

BY: SECRETARY

STATE OF TEXAS
COUNTY OF BEXAR

THE OWNER OF LAND SHOWN ON THIS PLAT, IN PERSON OR THROUGH A DULY AUTHORIZED AGENT, DEDICATES TO THE USE OF THE PUBLIC, EXCEPT AREAS IDENTIFIED AS PRIVATE OR PART OF AN ENCLAVE OR PLANNED UNIT DEVELOPMENT, FOREVER ALL STREETS, ALLEYS, PARKS, WATERCOURSES, DRAINS, EASEMENTS, AND PUBLIC PLACES THEREON SHOWN FOR THE PURPOSE AND CONSIDERATION THEREIN EXPRESSED.

RICHARD MOTT, P.E.
PRESIDENT
SILOS COMMUNITY ASSOCIATION, INC.
6450 SILOS VIEW
SAN ANTONIO, TX 78252

STATE OF TEXAS
COUNTY OF BEXAR

BEFORE ME, THE UNDERSIGNED AUTHORITY ON THIS DAY PERSONALLY APPEARED RICHARD MOTT, KNOWN TO ME TO BE THE PERSON WHOSE NAME IS SUBSCRIBED TO THE FOREGOING INSTRUMENT, AND ACKNOWLEDGED TO ME THAT HE EXECUTED THE SAME FOR THE PURPOSES AND CONSIDERATIONS THEREIN EXPRESSED AND IN THE CAPACITY THEREIN STATED.

GIVEN UNDER MY HAND AND SEAL OF OFFICE

THIS 24th DAY OF February A.D. 2023

DAWN REVELL
NOTARY PUBLIC BEXAR COUNTY TEXAS

