

LOCATION MAP
NOT-TO-SCALE

LEGEND

AC	AC(S)	VOL	VOLUME
BLK	BLK	PG	PAGE(S)
BSL	BUILDING SETBACK LINE	ROW	RIGHT-OF-WAY
CB	COUNTY BLK		
DOC	DOCUMENT NUMBER		
DPR	DEED AND PLAT RECORDS OF BEXAR COUNTY, TEXAS		
GETCTV	GAS, ELECTRIC, TELEPHONE AND CABLE TELEVISION		
OPR	OFFICIAL PUBLIC RECORDS OF REAL PROPERTY OF BEXAR COUNTY, TEXAS		

---	EXISTING CONTOURS
---	PROPOSED CONTOURS
---	CENTERLINE
---	ULTIMATE DEVELOPMENT FLOODPLAIN

- 12' VARIABLE WIDTH GRADING EASEMENT (OFF-LOT) (0.147 OF AN ACRE)
- 10' GAS, ELECTRIC, TELEPHONE, AND CABLE TELEVISION EASEMENT (VOL. 20002, PG. 1616-1618, DPR)
- 1' VEHICULAR NON-ACCESS EASEMENT (VOL. 20002, PG. 1616-1618, DPR)
- 3' DRAINAGE EASEMENT (DOC # 20210238287, OPR)
- 10' GAS, ELECTRIC, TELEPHONE, AND CABLE TELEVISION EASEMENT (VOL. 20002, PG. 1610-1612, DPR)
- 5' VARIABLE WIDTH DRAINAGE EASEMENT (DOC # 20210237945, OPR)
- 7' VARIABLE WIDTH DRAINAGE EASEMENT (DOC # 20210237946, OPR)
- 8' VARIABLE WIDTH DRAINAGE EASEMENT (DOC # 20210238762, OPR)
- 9' VARIABLE WIDTH DRAINAGE EASEMENT (DOC # 20210238764, OPR)
- 10' VARIABLE WIDTH DRAINAGE EASEMENT (DOC # 20210238763, OPR)
- 11' VARIABLE WIDTH DRAINAGE EASEMENT (DOC # 20210237944, OPR)
- 12' 30' WATER EASEMENT (VOL. 9657, PG. 68-69, DPR)
- 14' VARIABLE WIDTH DRAINAGE, ACCESS, & UTILITY EASEMENT TO EXPIRE UPON PLATTING OF FUTURE RIGHT OF WAY (DOC # 20210237948, OPR)
- 15' 120' X 20' DRAINAGE, ACCESS, & UTILITY EASEMENT TO EXPIRE UPON FUTURE PLATTING OF FUTURE RIGHT OF WAY (DOC # 20210238287, OPR)
- 16' VARIABLE WIDTH DRAINAGE, ACCESS, & UTILITY EASEMENT TO EXPIRE UPON FUTURE PLATTING OF FUTURE RIGHT OF WAY (DOC # 20210238768, OPR)
- 17' VARIABLE WIDTH WATER EASEMENT (DOC # 20210238288, OPR)
- 18' 12' WIDE WATER EASEMENT (DOC # 20210238289, OPR)
- 19' 14' GAS, ELECTRIC, TELEPHONE AND CABLE TV EASEMENT (DOC # 20210238291, OPR)
- 20' 10' GAS, ELECTRIC, TELEPHONE AND CABLE TV EASEMENT (DOC # 20210238294, OPR)
- 21' 16' SANITARY SEWER EASEMENT (DOC # 20210238295, OPR)
- 22' 20' GRADING EASEMENT (DOC # 20210238761, OPR)
- 23' 16' GAS, ELECTRIC, TELEPHONE AND CABLE TV EASEMENT (DOC # 20210238292, OPR)
- 24' 28' GAS, ELECTRIC, TELEPHONE AND CABLE TV EASEMENT (DOC # 20210238770, OPR)
- 25' 1' VEHICULAR NON-ACCESS EASEMENT (VOL. 20002, PG. 1810-1812, DPR)
- 1 LOT 909, BLOCK 51 WESTWINDS WEST, UNIT 5A (PUD) (VOL. 9667, PG. 91-92, DPR)
- 2 RIVERSTONE - UNIT E5B (VOL. 20002, PG. 2311, PR)
- 3 RIVERSTONE - UNIT E4 & E5 (VOL. 20002, PG. 1616-1618, PR)

STATE OF TEXAS
COUNTY OF BEXAR

I HEREBY CERTIFY THAT PROPER ENGINEERING CONSIDERATION HAS BEEN GIVEN THIS PLAT TO THE MATTERS OF STREETS, LOTS AND DRAINAGE LAYOUT. TO THE BEST OF MY KNOWLEDGE THIS PLAT CONFORMS TO ALL REQUIREMENTS OF THE UNIFIED DEVELOPMENT CODE, EXCEPT FOR THOSE VARIANCES GRANTED BY THE SAN ANTONIO PLANNING COMMISSION.

STATE OF TEXAS
COUNTY OF BEXAR

I HEREBY CERTIFY THAT THE ABOVE PLAT CONFORMS TO THE MINIMUM STANDARDS SET FORTH BY THE TEXAS BOARD OF PROFESSIONAL LAND SURVEYING ACCORDING TO AN ACTUAL SURVEY MADE ON THE GROUND BY: PAPE-DAWSON ENGINEERS, INC.

Robert Ostrander
REGISTERED PROFESSIONAL LAND SURVEYOR

CPS/SAWS/COSA UTILITY:

1. THE CITY OF SAN ANTONIO AS PART OF ITS ELECTRIC, GAS, WATER, AND WASTEWATER SYSTEMS - CITY PUBLIC SERVICE BOARD (CPS ENERGY) AND SAN ANTONIO WATER SYSTEM (SAWS) - IS HEREBY DEDICATED EASEMENTS AND RIGHTS-OF-WAY FOR UTILITY, TRANSMISSION AND DISTRIBUTION INFRASTRUCTURE AND SERVICE FACILITIES IN THE AREAS DESIGNATED ON THIS PLAT AS "ELECTRIC EASEMENT," "ANCHOR EASEMENT," "SERVICE EASEMENT," "OVERHANG EASEMENT," "UTILITY EASEMENT," "GAS EASEMENT," "TRANSFORMER EASEMENT," "WATER EASEMENT," "SANITARY SEWER EASEMENT" AND/OR "RECYCLED WATER EASEMENT" FOR THE PURPOSE OF INSTALLING, CONSTRUCTING, RECONSTRUCTING, MAINTAINING, REMOVING, INSPECTING, PATROLLING, AND ERECTING UTILITY INFRASTRUCTURE AND SERVICE FACILITIES FOR THE REASONS DESCRIBED ABOVE. CPS ENERGY AND SAWS SHALL ALSO HAVE THE RIGHT TO RELOCATE SAID INFRASTRUCTURE AND SERVICE FACILITIES WITHIN EASEMENT AND R.O.W. AREAS, TOGETHER WITH THE RIGHT OF INGRESS AND EGRESS OVER GRANTOR'S ADJACENT LANDS FOR THE PURPOSE OF ACCESSING SUCH INFRASTRUCTURE AND SERVICE FACILITIES AND THE RIGHT TO REMOVE FROM SAID LANDS ALL TREES OR PARTS THEREOF, OR OTHER OBSTRUCTIONS WHICH ENDANGER OR MAY INTERFERE WITH THE EFFICIENCY OF WATER, SEWER, GAS, AND/OR ELECTRIC INFRASTRUCTURE AND SERVICE FACILITIES. NO BUILDING, STRUCTURE, CONCRETE SLABS, OR WALLS WILL BE PLACED WITHIN EASEMENT AREAS WITHOUT AN ENCROACHMENT AGREEMENT WITH THE RESPECTIVE UTILITY.

2. ANY CPS ENERGY OR SAWS MONETARY LOSS RESULTING FROM MODIFICATIONS REQUIRED OF CPS ENERGY OR SAWS INFRASTRUCTURE AND SERVICE FACILITIES, LOCATED WITHIN SAID EASEMENTS, DUE TO GRADE CHANGES OR GROUND ELEVATION ALTERATIONS SHALL BE CHARGED TO THE PERSON OR PERSONS DEEMED RESPONSIBLE FOR SAID GRADE CHANGES OR GROUND ELEVATION ALTERATIONS.

3. THIS PLAT DOES NOT AMEND, ALTER, RELEASE OR OTHERWISE AFFECT ANY EXISTING ELECTRIC, GAS, WATER, SEWER, DRAINAGE, TELEPHONE, CABLE TV EASEMENTS OR ANY OTHER EASEMENTS FOR UTILITIES UNLESS THE CHANGES TO SUCH EASEMENTS ARE DESCRIBED HEREON.

STATE OF TEXAS
COUNTY OF BEXAR

THE OWNER OF LAND SHOWN ON THIS PLAT, IN PERSON OR THROUGH A DULY AUTHORIZED AGENT, DEDICATES TO THE USE OF THE PUBLIC, EXCEPT AREAS IDENTIFIED AS PRIVATE OR PART OF AN ENCLAVE OR PLANNED UNIT DEVELOPMENT, FOREVER ALL STREETS, ALLEYS, PARKS, WATERCOURSES, DRAINS, EASEMENTS AND PUBLIC PLACES THEREON SHOWN FOR THE PURPOSE AND CONSIDERATION THEREIN EXPRESSED.

OWNER/DEVELOPER: HUGO GUTIERREZ JR.
CAMPBELLTON ROAD, LTD
17280 STEE OAK PARKWAY
SUITE 301
SAN ANTONIO, TX 78258
(210) 403-2081

STATE OF TEXAS
COUNTY OF BEXAR

BEFORE ME, THE UNDERSIGNED AUTHORITY ON THIS DAY PERSONALLY APPEARED HUGO GUTIERREZ JR. KNOWN TO ME TO BE THE PERSON WHOSE NAME IS SUBSCRIBED TO THE FOREGOING INSTRUMENT, AND ACKNOWLEDGED TO ME THAT HE EXECUTED THE SAME FOR THE PURPOSES AND CONSIDERATIONS THEREIN EXPRESSED AND IN THE CAPACITY THEREIN STATED, GIVEN UNDER MY HAND AND SEAL OF OFFICE THIS 28th DAY OF October, A.D. 2022.

NOTARY PUBLIC, BEXAR COUNTY, TEXAS

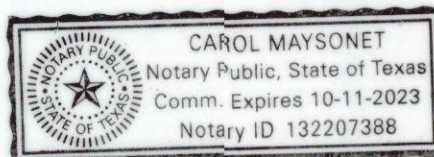

DEDICATION OF THE SANITARY SEWER AND/OR WATER MAINS:
THE DEVELOPER DEDICATES THE SANITARY SEWER AND/OR WATER MAINS TO THE SAN ANTONIO WATER SYSTEM UPON COMPLETION BY THE DEVELOPER AND ACCEPTANCE BY THE SAN ANTONIO WATER SYSTEM.

DRAINAGE EASEMENT ENCROACHMENTS:

NO STRUCTURE, FENCES, WALLS OR OTHER OBSTRUCTIONS THAT IMPEDE DRAINAGE SHALL BE PLACED WITHIN THE LIMITS OF THE DRAINAGE EASEMENTS SHOWN ON THIS PLAT. NO LANDSCAPING OR OTHER TYPE OF MODIFICATIONS, WHICH ALTER THE CROSS-SECTIONS OF THE DRAINAGE EASEMENTS, AS APPROVED, SHALL BE ALLOWED WITHOUT THE APPROVAL OF THE DIRECTOR OF TCI OR DIRECTOR OF PUBLIC WORKS. THE CITY OF SAN ANTONIO AND BEXAR COUNTY SHALL HAVE THE RIGHT OF INGRESS AND EGRESS OVER THE GRANTOR'S ADJACENT PROPERTY TO REMOVE ANY IMPEDING OBSTRUCTIONS PLACED WITHIN THE LIMITS OF SAID DRAINAGE EASEMENT AND TO MAKE ANY MODIFICATIONS OR IMPROVEMENTS WITHIN SAID DRAINAGE EASEMENTS.

DETENTION FOR PREVIOUSLY RECORDED PLAT:

STORM WATER DETENTION IS REQUIRED FOR THIS PROPERTY AND IS ACCOUNTED FOR IN AN OFFSITE DETENTION POND LOCATED IN RIVERSTONE - UNIT E1 (VOLUME 20002, PAGES 1612-1615) & RIVERSTONE - UNIT B1 (PLAT # 20-11800285).

COMMON AREA MAINTENANCE:

THE MAINTENANCE OF ALL PRIVATE STREETS, OPEN SPACE, GREENBELTS, PARKS, TREE SAVE AREAS, INCLUDING LOT 903, BLK 49, CB 4388, DRAINAGE EASEMENTS AND EASEMENTS OF ANY OTHER NATURE WITHIN THIS SUBDIVISION SHALL BE THE RESPONSIBILITY OF THE PROPERTY OWNERS, OR THE PROPERTY OWNERS' ASSOCIATION, OR ITS SUCCESSORS OR ASSIGNS AND NOT THE RESPONSIBILITY OF THE CITY OF SAN ANTONIO OR BEXAR COUNTY.

FLOODPLAIN VERIFICATION:

NO PORTION OF THE FEMA 1% ANNUAL CHANCE (100-YEAR) FLOODPLAIN EXISTS WITHIN THIS PLAT AS VERIFIED BY FEMA MAP PANEL: 48029C0335F, EFFECTIVE DATE SEPTEMBER 29, 2010. FLOODPLAIN INFORMATION IS SUBJECT TO CHANGE AS A RESULT OF FUTURE FEMA MAP REVISIONS AND/OR AMENDMENTS.

SURVEYOR'S NOTES:

- MONUMENTS WERE FOUND OR SET AT EACH CORNER OF THE SURVEY BOUNDARY OF THE SUBDIVISION AS NOTED. MONUMENTS AND LOT MARKERS WILL BE SET WITH 3" IRON ROD WITH CAP MARKED "PAPE-DAWSON" OR MAG NAIL WITH DISK MARKED "PAPE-DAWSON" AFTER THE COMPLETION OF UTILITY INSTALLATION AND STREET CONSTRUCTION UNLESS NOTED OTHERWISE.
- COORDINATES SHOWN ARE BASED ON THE NORTH AMERICAN DATUM OF 1983 NAD83 (NA2011) EPOCH 2010.00 FROM THE TEXAS COORDINATE SYSTEM ESTABLISHED FOR THE SOUTH CENTRAL ZONE DISPLAYED IN GRID VALUES DERIVED FROM THE NGS COOPERATIVE CORDS NETWORK.
- DIMENSIONS SHOWN ARE SURFACE.
- BEARINGS ARE BASED ON THE NORTH AMERICAN DATUM OF 1983 NAD83 (NA2011) EPOCH 2010.00 FROM THE TEXAS COORDINATE SYSTEM ESTABLISHED FOR THE SOUTH CENTRAL ZONE.

RESIDENTIAL FINISHED FLOOR

RESIDENTIAL FINISHED FLOOR ELEVATIONS MUST BE A MINIMUM OF EIGHT (8) INCHES ABOVE FINAL ADJACENT GRADE.

PLAT NOTES APPLY TO EVERY PAGE OF THIS MULTIPLE PAGE PLAT

NOTE:
SEE SHEET 2 OF 3 FOR CURVE AND LINE TABLE.

SAWS HIGH PRESSURE:

A PORTION OF THE TRACT IS BELOW THE GROUND ELEVATION OF 985 FEET WHERE THE STATIC PRESSURE WILL NORMALLY EXCEED 80 PSI. AT ALL SUCH LOCATIONS, THE OWNER OR BUILDER SHALL INSTALL AT EACH LOT, ON THE CUSTOMER'S SIDE OF THE METER, AN APPROVED TYPE PRESSURE REGULATOR IN CONFORMANCE WITH THE PLUMBING CODE OF THE CITY OF SAN ANTONIO.

SAWS IMPACT FEE:

WATER AND/OR WASTEWATER IMPACT FEES WERE NOT PAID AT THE TIME OF PLATTING FOR THIS PLAT. ALL IMPACT FEES MUST BE PAID PRIOR TO WATER METER SET AND/OR WASTEWATER SERVICE CONNECTION.

SAWS WASTEWATER EDU:

THE NUMBER OF WASTEWATER EQUIVALENT DWELLING UNITS (EDU'S) PAID FOR THIS SUBDIVISION PLAT ARE KEPT ON FILE UNDER THE PLAT NUMBER AT THE SAN ANTONIO WATER SYSTEM.

TREE NOTE:

THIS SUBDIVISION IS SUBJECT TO A MASTER TREE PLAN (TRE-APP-APP21-38900167) WHICH REQUIRES COMPLIANCE BY THE OWNERS OF ALL PROPERTY WITHIN THE PLAT BOUNDARY, AND THEIR EMPLOYEES AND CONTRACTORS, AND SHALL BE BINDING ON ALL SUCCESSORS IN TITLE EXCEPT FOR OWNERS OF SINGLE-FAMILY RESIDENTIAL LOTS SUBDIVIDED HEREUNDER FOR WHICH CONSTRUCTION OF A RESIDENTIAL STRUCTURE HAS BEEN COMPLETED. THE MASTER TREE PLAN IS ON FILE AT THE CITY OF SAN ANTONIO ARBORISTS OFFICE. NO TREES OR UNDERSTORY SHALL BE REMOVED WITHOUT PRIOR APPROVAL OF THE CITY ARBORIST OFFICE PER 35-477(H).

OPEN SPACE:

LOT 903, BLOCK 49, CB 4388, IS DESIGNATED AS OPEN SPACE AND AS A COMMON AREA AND A DRAINAGE, SEWER, WATER, ELECTRIC, GAS, TELEPHONE AND CABLE TV EASEMENT.

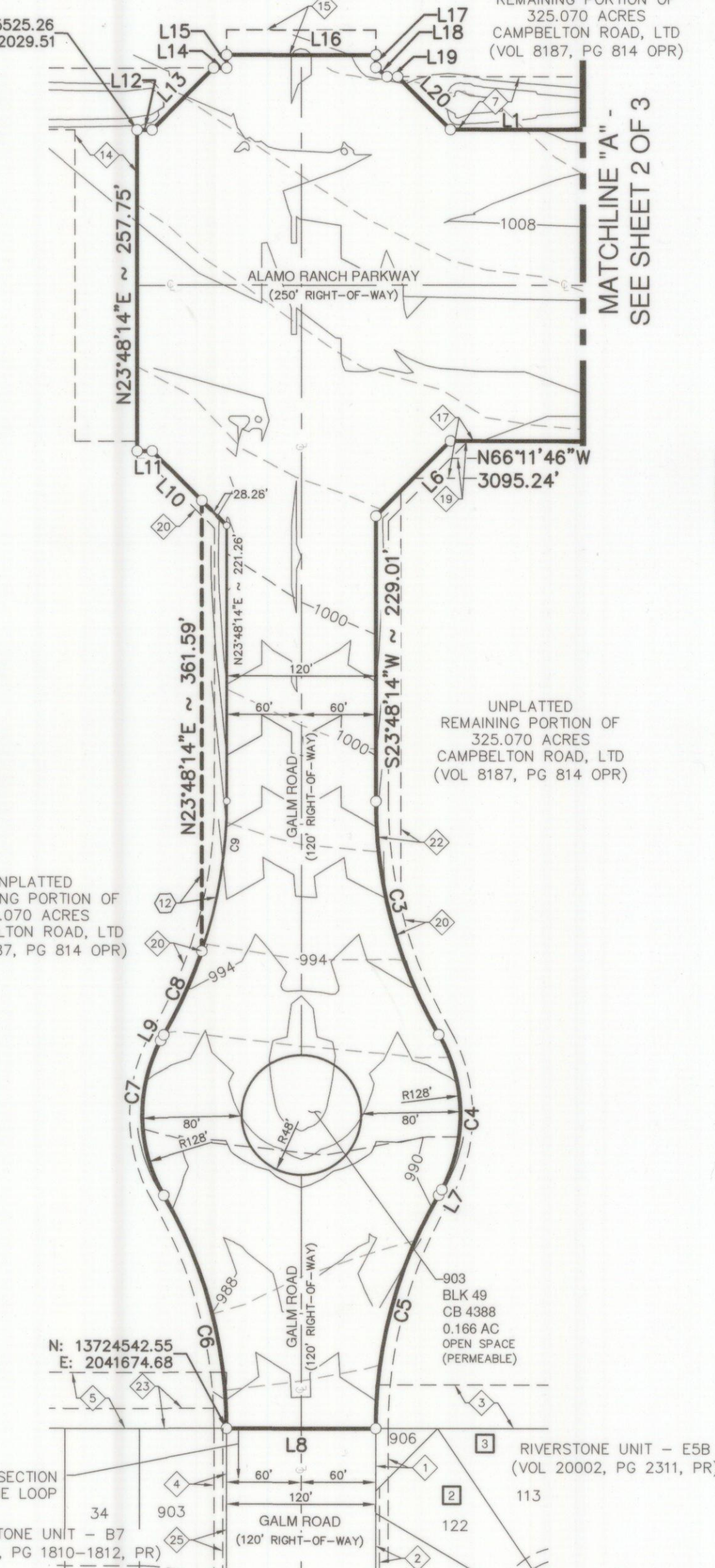

SUBDIVISION PLAT
OF
ALAMO RANCH PARKWAY &
GALM ROAD

SCALE: 1" = 100'

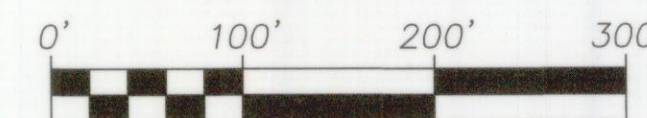

**PAPE-DAWSON
ENGINEERS**

TBPE FIRM REGISTRATION #470 | TBPLS FIRM REGISTRATION #10028800

DATE OF PREPARATION: February 2, 2023

STATE OF TEXAS
COUNTY OF BEXAR

THE OWNER OF LAND SHOWN ON THIS PLAT, IN PERSON OR THROUGH A DULY AUTHORIZED AGENT, DEDICATES TO THE USE OF THE PUBLIC, EXCEPT AREAS IDENTIFIED AS PRIVATE OR PART OF AN ENCLAVE OR PLANNED UNIT DEVELOPMENT, FOREVER ALL STREETS, ALLEYS, PARKS, WATERCOURSES, DRAINS, EASEMENTS AND PUBLIC PLACES THEREON SHOWN FOR THE PURPOSE AND CONSIDERATION THEREIN EXPRESSED.

Leslie Oslander

OWNER: CONTINENTAL HOMES OF TEXAS, LP.
A TEXAS LIMITED PARTNERSHIP
BY: CHTEX OF TEXAS, INC.
A DELAWARE CORPORATION, ITS SOLE GENERAL PARTNER
BY: LESLIE OSTRANDER, ASSISTANT SECRETARY
5419 N. LOOP 1604 E., SAN ANTONIO, TEXAS 78247

STATE OF TEXAS
COUNTY OF BEXAR

BEFORE ME, THE UNDERSIGNED AUTHORITY ON THIS DAY PERSONALLY APPEARED
LESLIE K. OSTRANDER KNOWN TO ME TO BE THE PERSON WHOSE NAME IS SUBSCRIBED
TO THE FOREGOING INSTRUMENT, AND ACKNOWLEDGED TO ME THAT HE EXECUTED
THE SAME FOR THE PURPOSES AND CONSIDERATIONS THEREIN EXPRESSED AND IN THE
CAPACITY THEREIN STATED. GIVEN UNDER MY HAND AND SEAL OF OFFICE THIS
DAY OF October 24, A.D. 2022

NOTARY PUBLIC, BEXAR COUNTY, TEXAS

CERTIFICATE OF APPROVAL

THE UNDERSIGNED, COUNTY JUDGE OF BEXAR COUNTY, TEXAS AND PRESIDING OFFICER OF THE COMMISSIONERS COURT OF BEXAR COUNTY, DOES HEREBY CERTIFY THAT THE ATTACHED PLAT WAS DULY FILED WITH THE COMMISSIONERS COURT OF BEXAR COUNTY, TEXAS AND THAT AFTER EXAMINATION IT APPEARED THAT SAID PLAT IS IN CONFORMITY WITH THE STATUTES, RULES AND REGULATIONS GOVERNING SAME AND THIS PLAT WAS APPROVED BY THE SAID COMMISSIONERS COURT.

DATED THIS _____ DAY OF _____ A.D. 20____

COUNTY JUDGE, BEXAR COUNTY, TEXAS

COUNTY CLERK, BEXAR COUNTY, TEXAS

THIS PLAT OF ALAMO RANCH PARKWAY & GALT ROAD HAS BEEN SUBMITTED TO AND CONSIDERED BY THE PLANNING COMMISSION OF THE CITY OF SAN ANTONIO, TEXAS, IS HEREBY APPROVED BY SUCH COMMISSION IN ACCORDANCE WITH STATE OR LOCAL LAWS AND REGULATIONS; AND/OR WHERE ADMINISTRATIVE EXCEPTION(S) AND/OR VARIANCE(S) HAVE BEEN GRANTED.

DATED THIS _____ DAY OF _____, A.D. 20____

BY: _____ CHAIRMAN

BY: _____ SECRETARY

THE OWNER OF LAND SHOWN ON THIS PLAT, IN PERSON OR THROUGH A DULY AUTHORIZED AGENT, DEDICATES TO THE USE OF THE PUBLIC, EXCEPT AREAS IDENTIFIED AS PRIVATE OR PART OF AN ENCLAVE OR PLANNED UNIT DEVELOPMENT, FOREVER ALL STREETS, ALLEYS, PARKS, WATERCOURSES, DRAINS, EASEMENTS AND PUBLIC PLACES THEREON SHOWN FOR THE PURPOSE AND CONSIDERATION THEREIN EXPRESSED.

OWNER/DEVELOPER: HUGO GUTIERREZ JR
CAMPBELTON ROAD, LTD
19230 STONE OAK PARKWAY
SUITE 301
SAN ANTONIO, TX 78258
(210) 403-2081

STATE OF TEXAS
COUNTY OF BEXAR

BEFORE ME, THE UNDERSIGNED AUTHORITY ON THIS DAY PERSONALLY APPEARED HUGO GUTIERREZ JR KNOWN TO ME TO BE THE PERSON WHOSE NAME IS SUBSCRIBED TO THE FOREGOING INSTRUMENT, AND ACKNOWLEDGED TO ME THAT HE EXECUTED THE SAME FOR THE PURPOSES AND CONSIDERATIONS THEREIN EXPRESSED AND IN THE CAPACITY THEREIN STATED. GIVEN UNDER MY HAND AND SEAL OF OFFICE THIS 28th DAY OF DECEMBER, A.D. 20 22

NOTARY PUBLIC, BEXAR COUNTY, TEXAS

 CAROL MAYSONET
Notary Public, State of Texas
Comm. Expires 10-11-2023
Notary ID 132207388

NOTE:
SEE THIS SHEET FOR CURVE AND
LINE TABLE.

LINE TABLE		
LINE #	BEARING	LENGTH
L1	S66°11'46"E	1020.00'
L2	N68°48'14"E	28.25'
L3	S66°11'46"E	70.00'
L4	S211°46'E	28.28'
L5	S66°11'46"E	1965.24'
L6	S68°48'14"W	84.85'
L7	S52°52'31"W	5.18'
L8	N66°11'46"W	1200.00'
L9	N52°52'31"E	5.18'
L10	N211°46'W	56.57'
L11	N66°11'46"W	12.00'
L12	S66°11'46'E	12.00'
L13	N68°48'14"E	70.00'
L14	S66°11'46'E	10.50'
L15	N23°48'14"E	10.50'
L16	S66°11'46'E	1200.00'
L17	S23°48'14"W	10.00'
L18	S26°23'26"E	11.72'
L19	S66°11'46'E	8.50'
L20	S211°46'E	60.10'

CURVE TABLE					
CURVE #	RADIUS	DELTA	CHORD BEARING	CHORD	LENGTH
C1	3882.50'	23°46'51"	S78°05'11"E	1599.91'	1611.45'
C2	4132.50'	23°46'51"	S78°05'11"E	1702.93'	1715.21'
C3	372.00'	301°3'52"	S8°41'18"W	194.01'	196.28'
C4	128.00'	58°08'33"	S22°38'38"W	124.39'	129.89'
C5	372.00'	301°3'53"	S38°55'11"W	194.01'	196.28'
C6	372.00'	301°3'53"	N8°41'18"E	194.01'	196.28'
C7	128.00'	58°08'33"	N22°38'38"E	124.39'	129.89'
C8	372.00'	11°21'29"	N48°21'22"E	73.62'	73.74'
C9	372.00'	18°52'24"	N33°4'26"E	121.98'	122.54'

CPS/SAWS/COSA UTILITY:

THE CITY OF SAN ANTONIO AS PART OF ITS ELECTRIC, GAS, WATER, AND WASTEWATER SYSTEMS - CITY PUBLIC SERVICE BOARD (CPS ENERGY) AND SAN ANTONIO WATER SYSTEM (SAWS) - IS HEREBY DEDICATED EASEMENTS AND RIGHTS-OF-WAY FOR UTILITY, TRANSMISSION AND DISTRIBUTION INFRASTRUCTURE AND SERVICE FACILITIES IN THE AREAS DESIGNATED ON THE ATTACHED MAPS TO THE CITY OF SAN ANTONIO, TEXAS, TO BE KNOWN AS "UTILITY EASEMENT"; "UTILITY EASEMENT"; "GAS EASEMENT"; "TRANSFORMER EASEMENT"; "WATER EASEMENT"; "SANITARY SEWER EASEMENT" AND/OR "RECYCLED WATER EASEMENT" FOR THE PURPOSE OF INSTALLING, CONSTRUCTING, RECONSTRUCTING, MAINTAINING, REMOVING, REPLACING, AND/OR OTHERWISE USING SUCH UTILITY, TRANSMISSION AND DISTRIBUTION INFRASTRUCTURE AND SERVICE FACILITIES IN THE AREAS DESIGNATED ON THE ATTACHED MAPS. THE CITY OF SAN ANTONIO, TEXAS, AND CPS ENERGY AND SAWS SHALL HAVE THE RIGHT FOR THE REASONS DESCRIBED ABOVE. CPS ENERGY AND SAWS SHALL ALSO HAVE THE RIGHT TO RELOCATE SAID INFRASTRUCTURE AND SERVICE FACILITIES WITHIN EASEMENT AND R.O.W. AREAS, TOGETHER WITH THE RIGHT OF INGRESS AND EGRESS OVER GRANTOR'S ADJACENT LANDS AND THROUGH THE ADJACENT LANDS OF OTHERS, AND TO REMOVE ANY OBSTRUCTIONS AND THE RIGHT TO REMOVE FROM SAID LANDS ALL TREES OR PARTS THEREOF, OR OTHER OBSTRUCTIONS WHICH ENDANGER OR MAY INTERFERE WITH THE EFFICIENCY OF WATER, SEWER, GAS, AND/OR ELECTRIC INFRASTRUCTURE AND SERVICE FACILITIES, NO BUILDING, STRUCTURE, OR CONCRETE FOUNDATION SHALL BE PLACED IN ANY OF THE EASEMENT AREAS WITHOUT AN EASEMENT AGREEMENT WITH THE RESPECTIVE UTILITY.

2. ANY CPS ENERGY OR SAWS MONETARY LOSS RESULTING FROM MODIFICATIONS REQUIRED OF CPS ENERGY OR SAWS INFRASTRUCTURE AND SERVICE FACILITIES, LOCATED WITHIN SAID EASEMENTS, DUE TO GRADE CHANGES OR GROUND ELEVATION ALTERATIONS SHALL BE CHARGED TO THE PERSON OR PERSONS DEEMED RESPONSIBLE FOR SAID GRADE CHANGES OR GROUND ELEVATION ALTERATIONS.

3. THIS PLAT DOES NOT AMEND, ALTER, RELEASE OR OTHERWISE AFFECT ANY EXISTING ELECTRIC, GAS, WATER, SEWER, DRAINAGE, TELEPHONE, CABLE TV EASEMENTS OR ANY OTHER EASEMENTS FOR UTILITIES UNLESS THE CHANGES TO SUCH EASEMENTS ARE DESCRIBED HEREON.

SAWS IMPACT FEE:

WATER AND/OR WASTEWATER IMPACT FEES WERE NOT PAID AT THE TIME OF PLATTING FOR THIS PLAT. ALL IMPACT FEES MUST BE PAID PRIOR TO WATER METER SET AND/OR WASTEWATER SERVICE CONNECTION.

SAWS WASTEWATER EDU:

THE NUMBER OF WASTEWATER EQUIVALENT DWELLING UNITS (EDU'S) PAID FOR THIS SUBDIVISION PLAT ARE KEPT ON FILE UNDER THE PLAT NUMBER AT THE SAN ANTONIO WATER SYSTEM.

STATE OF TEXAS
COUNTY OF BEXAR

I HEREBY CERTIFY THAT PROPER ENGINEERING CONSIDERATION HAS BEEN GIVEN THIS PLAT TO THE MATTERS OF STREETS, LOTS AND DRAINAGE LAYOUT. TO THE BEST OF MY KNOWLEDGE THIS PLAT CONFORMS TO ALL REQUIREMENTS OF THE UNIFIED DEVELOPMENT CODE, EXCEPT FOR THOSE VARIANCES GRANTED BY THE SAN ANTONIO PLANNING COMMISSION.

STATE OF TEXAS
COUNTY OF BEXAR

I HEREBY CERTIFY THAT THE ABOVE PLAT CONFORMS TO THE MINIMUM STANDARDS SET FORTH BY THE TEXAS BOARD OF PROFESSIONAL LAND SURVEYING ACCORDING TO AN ACTUAL SURVEY MADE ON THE GROUND BY: PAPE-DAWSON ENGINEERS, INC.

 REGISTERED PROFESSIONAL LAND SURVEYOR

PLAT NOTES APPLY TO EVERY PAGE
OF THIS MULTIPLE PAGE PLAT



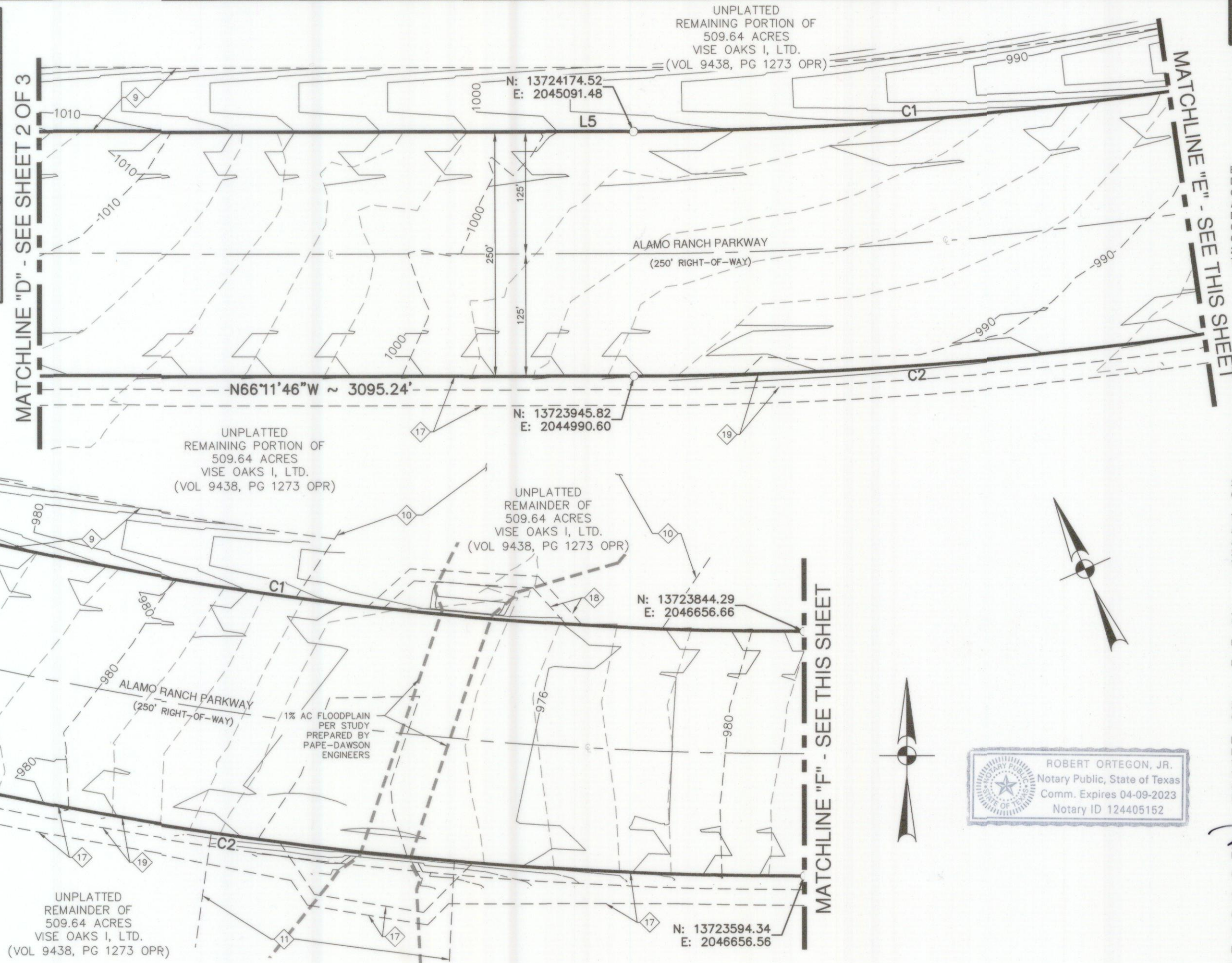
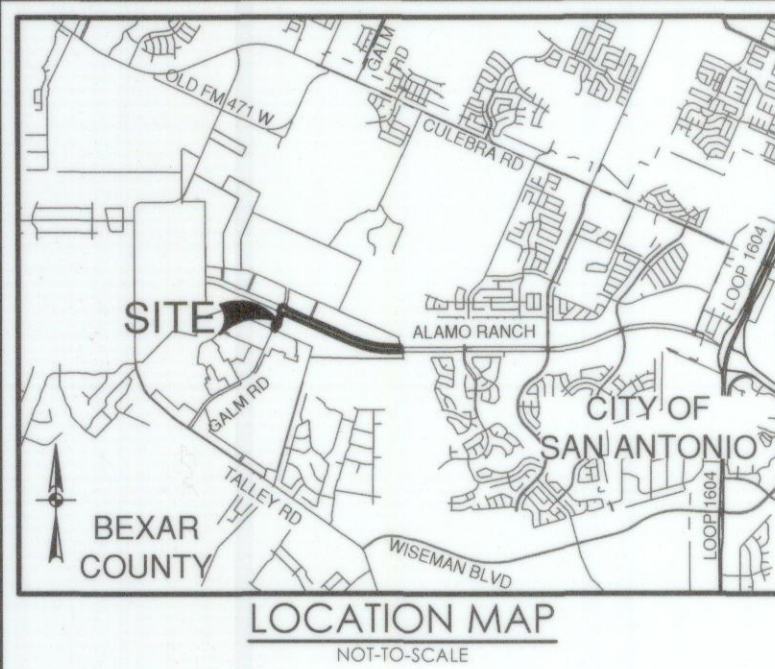

RESIDENTIAL FINISHED FLOOR
RESIDENTIAL FINISHED FLOOR ELEVATIONS MUST BE A MINIMUM OF EIGHT (8) INCHES ABOVE FINAL ADJACENT GRADE.

CPS/SAWS/COSA UTILITY:
1. THE CITY OF SAN ANTONIO AS PART OF ITS ELECTRIC, GAS, WATER, AND WASTEWATER SYSTEMS - CITY PUBLIC SERVICE BOARD (CPS ENERGY) AND SAN ANTONIO WATER SYSTEM (SAWS) - IS HEREBY DEDICATED EASEMENTS AND RIGHTS-OF-WAY FOR UTILITY, TRANSMISSION AND DISTRIBUTION INFRASTRUCTURE AND SERVICE FACILITIES IN THE AREAS DESIGNATED ON THIS PLAT AS "ELECTRIC EASEMENT," "ANCHOR EASEMENT," "SERVICE EASEMENT," "OVERHANG EASEMENT," "UTILITY EASEMENT," "GAS EASEMENT," "TRANSFORMER EASEMENT," "WATER EASEMENT," "SANITARY SEWER EASEMENT" AND/OR "RECYCLED WATER EASEMENT" FOR THE PURPOSE OF INSTALLING, CONSTRUCTING, RECONSTRUCTING, MAINTAINING, REMOVING, INSPECTING, PATROLLING, AND ERECTING UTILITY INFRASTRUCTURE AND SERVICE FACILITIES FOR THE REASONS DESCRIBED ABOVE. CPS ENERGY AND SAWS SHALL ALSO HAVE THE RIGHT TO RELOCATE SAID INFRASTRUCTURE AND SERVICE FACILITIES WITHIN EASEMENT AND R.O.W. AREAS, TOGETHER WITH THE RIGHT OF INGRESS AND EGRESS OVER GRANTOR'S ADJACENT LANDS FOR THE PURPOSE OF ACCESSING SUCH INFRASTRUCTURE AND SERVICE FACILITIES AND THE RIGHT TO REMOVE FROM SAID LANDS ALL TREES OR PARTS THEREOF, OR OTHER OBSTRUCTIONS WHICH ENDANGER OR MAY INTERFERE WITH THE EFFICIENCY OF WATER, SEWER, GAS, AND/OR ELECTRIC INFRASTRUCTURE AND SERVICE FACILITIES. NO BUILDING, STRUCTURE, CONCRETE SLABS, OR WALLS WILL BE PLACED WITHIN EASEMENT AREAS WITHOUT AN ENCROACHMENT AGREEMENT WITH THE RESPECTIVE UTILITY.
2. ANY CPS ENERGY OR SAWS MONETARY LOSS RESULTING FROM MODIFICATIONS REQUIRED OF CPS ENERGY OR SAWS INFRASTRUCTURE AND SERVICE FACILITIES, LOCATED WITHIN SAID EASEMENTS, DUE TO GRADE CHANGES OR GROUND ELEVATION ALTERATIONS SHALL BE CHARGED TO THE PERSON OR PERSONS DEEMED RESPONSIBLE FOR SAID GRADE CHANGES OR GROUND ELEVATION ALTERATIONS.
3. THIS PLAT DOES NOT AMEND, ALTER, RELEASE OR OTHERWISE AFFECT ANY EXISTING ELECTRIC, GAS, WATER, SEWER, DRAINAGE, TELEPHONE, CABLE TV EASEMENTS OR ANY OTHER EASEMENTS FOR UTILITIES UNLESS THE CHANGES TO SUCH EASEMENTS ARE DESCRIBED HEREON.

SAWS IMPACT FEE:
WATER AND/OR WASTEWATER IMPACT FEES WERE NOT PAID AT THE TIME OF PLATTING FOR THIS PLAT. ALL IMPACT FEES MUST BE PAID PRIOR TO WATER METER SET AND/OR WASTEWATER SERVICE CONNECTION.

SAWS WASTEWATER EDU:
THE NUMBER OF WASTEWATER EQUIVALENT DWELLING UNITS (EDU'S) PAID FOR THIS SUBDIVISION PLAT ARE KEPT ON FILE UNDER THE PLAT NUMBER AT THE SAN ANTONIO WATER SYSTEM.

STATE OF TEXAS
COUNTY OF BEXAR

I HEREBY CERTIFY THAT PROPER ENGINEERING CONSIDERATION HAS BEEN GIVEN THIS PLAT TO THE MATTERS OF STREETS, LOTS AND DRAINAGE LAYOUT. TO THE BEST OF MY KNOWLEDGE THIS PLAT CONFORMS TO ALL REQUIREMENTS OF THE UNIFIED DEVELOPMENT CODE, EXCEPT FOR THOSE VARIANCES GRANTED BY THE SAN ANTONIO PLANNING COMMISSION.

Caleb M. Chance
LICENSED PROFESSIONAL ENGINEER
STATE OF TEXAS
COUNTY OF BEXAR

I HEREBY CERTIFY THAT THE ABOVE PLAT CONFORMS TO THE MINIMUM STANDARDS SET FORTH BY THE TEXAS BOARD OF PROFESSIONAL LAND SURVEYING ACCORDING TO AN ACTUAL SURVEY MADE ON THE GROUND BY: PAPE-DAWSON ENGINEERS, INC.

G.E. Buchanan 10/11/2022
REGISTERED PROFESSIONAL LAND SURVEYOR
STATE OF TEXAS
COUNTY OF BEXAR

PLAT NOTES APPLY TO EVERY PAGE
OF THIS MULTIPLE PAGE PLAT

NOTE:
SEE SHEET 2 OF 3 FOR CURVE
AND LINE TABLE.

SHEET 3 OF 3

PLAT NO 21-11800110

SUBDIVISION PLAT
OF
**ALAMO RANCH PARKWAY &
GALM ROAD**

BEING A TOTAL OF 34.488 ACRE TRACT OF LAND, OUT OF A 325.070 ACRE TRACT IN DEED TO CAMPBELLTON ROAD, LTD. RECORDED VOLUME 9187, PAGE 814 OF THE OFFICIAL PUBLIC RECORD AND ALL OF A 2.183 ACRE TRACT AND ALL OF A 30.717 ACRE TRACT IN DEED TO CONTINENTAL HOMES OF TEXAS, LP RECORDED IN DOCUMENT 20210237940, BOTH OF THE OFFICIAL PUBLIC RECORDS OF BEXAR COUNTY, TEXAS, OUT OF THE B.B.B. & C.R.R. CO. SURVEY NO. 386, ABSTRACT 98, COUNTY BLOCK 4410, AND THE EMMANUEL ESCALERA SURVEY NO. 369, ABSTRACT 225, COUNTY BLK 4405, NOW ASSIGNED TO COUNTY BLOCK 4388 BEXAR COUNTY, TEXAS.

SCALE: 1" = 100'

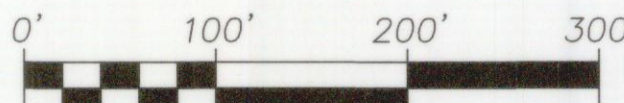

**PAPE-DAWSON
ENGINEERS**

SAN ANTONIO | AUSTIN | HOUSTON | FORT WORTH | DALLAS
2000 NW LOOP 410 | SAN ANTONIO, TX 78213 | 210.375.9000
TBPB FIRM REGISTRATION #470 | TBPB FIRM REGISTRATION #10028800

DATE OF PREPARATION: February 2, 2023

STATE OF TEXAS
COUNTY OF BEXAR

THE OWNER OF LAND SHOWN ON THIS PLAT, IN PERSON OR THROUGH A DULY AUTHORIZED AGENT, DEDICATES TO THE USE OF THE PUBLIC, EXCEPT AREAS IDENTIFIED AS PRIVATE OR PART OF AN ENCLAVE OR PLANNED UNIT DEVELOPMENT, FOREVER ALL STREETS, ALLEYS, PARKS, WATERCOURSES, DRAINS, EASEMENTS AND PUBLIC PLACES THEREON SHOWN FOR THE PURPOSE AND CONSIDERATION THEREIN EXPRESSED.

Reslie Ostrander

OWNER: CONTINENTAL HOMES OF TEXAS, LP.
A TEXAS LIMITED PARTNERSHIP
BY: CHIEF OF TEXAS, INC.
A DELAWARE CORPORATION, ITS SOLE GENERAL PARTNER
BY: LESLIE OSTRANDER, ASSISTANT SECRETARY
5419 N. LOOP 1604 E., SAN ANTONIO, TEXAS 78247

STATE OF TEXAS
COUNTY OF BEXAR

BEFORE ME, THE UNDERSIGNED AUTHORITY ON THIS DAY PERSONALLY APPEARED LESLIE K. OSTRANDER KNOWN TO ME TO BE THE PERSON WHOSE NAME IS SUBSCRIBED TO THE FOREGOING INSTRUMENT, AND ACKNOWLEDGED TO ME THAT HE EXECUTED THE SAME FOR THE PURPOSES AND CONSIDERATIONS THEREIN EXPRESSED AND IN THE CAPACITY THEREIN STATED. GIVEN UNDER MY HAND AND SEAL OF OFFICE THIS DAY OF October 24, A.D. 2022

Robert Ortegón, Jr.
NOTARY PUBLIC, BEXAR COUNTY, TEXAS
CERTIFICATE OF APPROVAL

THE UNDERSIGNED, COUNTY JUDGE OF BEXAR COUNTY, TEXAS AND PRESIDING OFFICER OF THE COMMISSIONERS COURT OF BEXAR COUNTY, DOES HEREBY CERTIFY THAT THE ATTACHED PLAT WAS DULY FILED WITH THE COMMISSIONERS COURT OF BEXAR COUNTY, TEXAS AND THAT AFTER EXAMINATION IT APPEARED THAT SAID PLAT IS IN CONFORMITY WITH THE STATUTES, RULES AND REGULATIONS GOVERNING SAME, AND THIS PLAT WAS APPROVED BY THE SAID COMMISSIONERS COURT.

DATED THIS _____ DAY OF _____, A.D. 20____

COUNTY JUDGE, BEXAR COUNTY, TEXAS

COUNTY CLERK, BEXAR COUNTY, TEXAS

THIS PLAT OF ALAMO RANCH PARKWAY & GALM ROAD HAS BEEN SUBMITTED TO AND CONSIDERED BY THE PLANNING COMMISSION OF THE CITY OF SAN ANTONIO, TEXAS, IS HEREBY APPROVED BY SUCH COMMISSION IN ACCORDANCE WITH STATE OR LOCAL LAWS AND REGULATIONS; AND/OR WHERE ADMINISTRATIVE EXCEPTION(S) AND/OR VARIANCE(S) HAVE BEEN GRANTED.

DATED THIS _____ DAY OF _____, A.D. 20____

BY: _____ CHAIRMAN

BY: _____ SECRETARY

STATE OF TEXAS
COUNTY OF BEXAR
THE OWNER OF LAND SHOWN ON THIS PLAT, IN PERSON OR THROUGH A DULY AUTHORIZED AGENT, DEDICATES TO THE USE OF THE PUBLIC, EXCEPT AREAS IDENTIFIED AS PRIVATE OR PART OF AN ENCLAVE OR PLANNED UNIT DEVELOPMENT, FOREVER ALL STREETS, ALLEYS, PARKS, WATERCOURSES, DRAINS, EASEMENTS AND PUBLIC PLACES THEREON SHOWN FOR THE PURPOSE AND CONSIDERATION THEREIN EXPRESSED.

OWNER/DEVELOPER: HUGO GUTIERREZ JR
CAMPBELLTON ROAD, LTD.
19230 STONE CANYON PARKWAY
SUITE 301
SAN ANTONIO, TX 78258
(210) 403-2081

STATE OF TEXAS
COUNTY OF BEXAR

BEFORE ME, THE UNDERSIGNED AUTHORITY ON THIS DAY PERSONALLY APPEARED HUGO GUTIERREZ JR KNOWN TO ME TO BE THE PERSON WHOSE NAME IS SUBSCRIBED TO THE FOREGOING INSTRUMENT, AND ACKNOWLEDGED TO ME THAT HE EXECUTED THE SAME FOR THE PURPOSES AND CONSIDERATIONS THEREIN EXPRESSED AND IN THE CAPACITY THEREIN STATED. GIVEN UNDER MY HAND AND SEAL OF OFFICE THIS 28th DAY OF October, A.D. 2022

Hugo Gutierrez Jr
NOTARY PUBLIC, BEXAR COUNTY, TEXAS

CAROL MAYSONET
Notary Public, State of Texas
Comm. Expires 10-11-2023
Notary ID 132207388



ALAMO RANCH PARKWAY & GALM ROAD
Civil Job No. 11680-38; Survey Job No. 9215-21