

## HISTORIC AND DESIGN REVIEW COMMISSION

February 15, 2023

**HDRC CASE NO:** 2023-043  
**ADDRESS:** 501 QUITMAN ST  
**LEGAL DESCRIPTION:** NCB 992 BLK 1 LOT S 120 FT OF MID 40 FT OF B  
**ZONING:** R-6, H  
**CITY COUNCIL DIST.:** 2  
**DISTRICT:** Government Hill Historic District  
**APPLICANT:** Melody Patrick/FDN Home, LLC DBA Forty Degrees North  
**OWNER:** BEXAR TEXAS REAL PROPERTY TRUST TWO  
**TYPE OF WORK:** Standing seam metal roof with striations installation  
**APPLICATION RECEIVED:** February 07, 2023  
**60-DAY REVIEW:** Not applicable due to City Council Emergency Orders  
**CASE MANAGER:** Claudia Espinosa

### REQUEST:

The applicant is requesting a Certificate of Appropriateness for approval to: install a standing seam metal roof with striations.

### APPLICABLE CITATIONS:

*Historic Design Guidelines, Chapter 2, Exterior Maintenance and Alterations*

#### 3. Materials: Roofs

##### A. MAINTENANCE (PRESERVATION)

i. *Regular maintenance and cleaning*—Avoid the build-up of accumulated dirt and retained moisture. This can lead to the growth of moss and other vegetation, which can lead to roof damage. Check roof surface for breaks or holes and flashing for open seams and repair as needed.

##### B. ALTERATIONS (REHABILITATION, RESTORATION, AND RECONSTRUCTION)

i. *Roof replacement*—Consider roof replacement when more than 25-30 percent of the roof area is damaged or 25-30 percent of the roof tiles (slate, clay tile, or cement) or shingles are missing or damaged.

ii. *Roof form*—Preserve the original shape, line, pitch, and overhang of historic roofs when replacement is necessary.

iii. *Roof features*—Preserve and repair distinctive roof features such as cornices, parapets, dormers, open eaves with exposed rafters and decorative or plain rafter tails, flared eaves or decorative purlins, and brackets with shaped ends.

iv. *Materials: sloped roofs*—Replace roofing materials in-kind whenever possible when the roof must be replaced. Retain and re-use historic materials when large-scale replacement of roof materials other than asphalt shingles is required (e.g., slate or clay tiles). Salvaged materials should be re-used on roof forms that are most visible from the public right-of-way. Match new roofing materials to the original materials in terms of their scale, color, texture, profile, and style, or select materials consistent with the building style, when in-kind replacement is not possible.

v. *Materials: flat roofs*—Allow use of contemporary roofing materials on flat or gently sloping roofs not visible from the public right-of-way.

vi. *Materials: metal roofs*—Use metal roofs on structures that historically had a metal roof or where a metal roof is appropriate for the style or construction period. Refer to Checklist for Metal Roofs on page 10 for desired metal roof specifications when considering a new metal roof. New metal roofs that adhere to these guidelines can be approved administratively as long as documentation can be provided that shows that the home has historically had a metal roof.

vii. *Roof vents*—Maintain existing historic roof vents. When deteriorated beyond repair, replace roof vents in-kind or with one similar in design and material to those historically used when in-kind replacement is not possible.

#### 4. Materials: Metal

##### A. MAINTENANCE (PRESERVATION)

i. *Cleaning*—Use the gentlest means possible when cleaning metal features to avoid damaging the historic finish. Prepare a test panel to determine appropriate cleaning methods before proceeding. Use a wire brush to remove corrosion or paint build up on hard metals like wrought iron, steel, and cast iron.

ii. *Repair*—Repair metal features using methods appropriate to the specific type of metal.

iii. *Paint*—Avoid painting metals that were historically exposed such as copper and bronze.

#### **B. ALTERATIONS (REHABILITATION, RESTORATION, AND RECONSTRUCTION)**

- i. *Replacement*—Replace missing or significantly damaged metal features in-kind or with a substitute compatible in size, form, material, and general appearance to the historical feature when in-kind replacement is not possible.
- ii. *Rust*—Select replacement anchors of stainless steel to limit rust and associated expansion that can cause cracking of the surrounding material such as wood or masonry. Insert anchors into the mortar joints of masonry buildings.
- iii. *New metal features*—Add metal features based on accurate evidence of the original, such as photographs. Base the design on the architectural style of the building and historic patterns if no such evidence exists.

#### **FINDINGS:**

- a. The historic structure at 501 Quitman was constructed circa 1920 and is first found on the 1922 Sanborn Map. The structure was constructed in the Craftsman style and is contributing to the Government Hill Historic District.
- b. VIOLATION – On December 1, 2022, the applicant submitted a request for fencing and staff noticed a standing seam metal roof was installed without a standing seam metal roof inspection. The applicant installed a standing seam metal roof that did not meet the standard specifications that were previously approved by the HDRC on June 1, 2022. The applicant installed gravel mulch and is working with staff to correct that violation.
- c. ROOF REPLACEMENT – The applicant has proposed to install a standing seam metal roof with striations. Staff finds the applicant’s proposal is not consistent with the Guidelines; however, the applicant should install a standing seam metal roof featuring panels that are 18 to 21 inches wide, seams that are 1 to 2 inches high, a crimped ridge seam, and a standard galvalume finish. Panels should be smooth without striation or corrugation. Ridges are to feature a double-munch or crimped ridge configuration; no vented ridge caps or end caps are allowed. An on-site inspection must be scheduled with OHP staff prior to the start of work to verify that the roofing material matches the approved specifications. All chimney, flue, and related existing roof details must be preserved.

#### **RECOMMENDATION:**

Staff does not recommend approval of the standing seam metal roof with striations. Staff recommends that the applicant installs a standing seam metal roof featuring panels that are 18 to 21 inches wide, seams that are 1 to 2 inches high, a crimped ridge seam, and a standard galvalume finish. Panels should be smooth without striation or corrugation. Ridges are to feature a double-munch or crimped ridge configuration; no vented ridge caps or end caps are allowed. An on-site inspection must be scheduled with OHP staff prior to the start of work to verify that the roofing material matches the approved specifications. All chimney, flue, and related existing roof details must be preserved.



# City of San Antonio One Stop

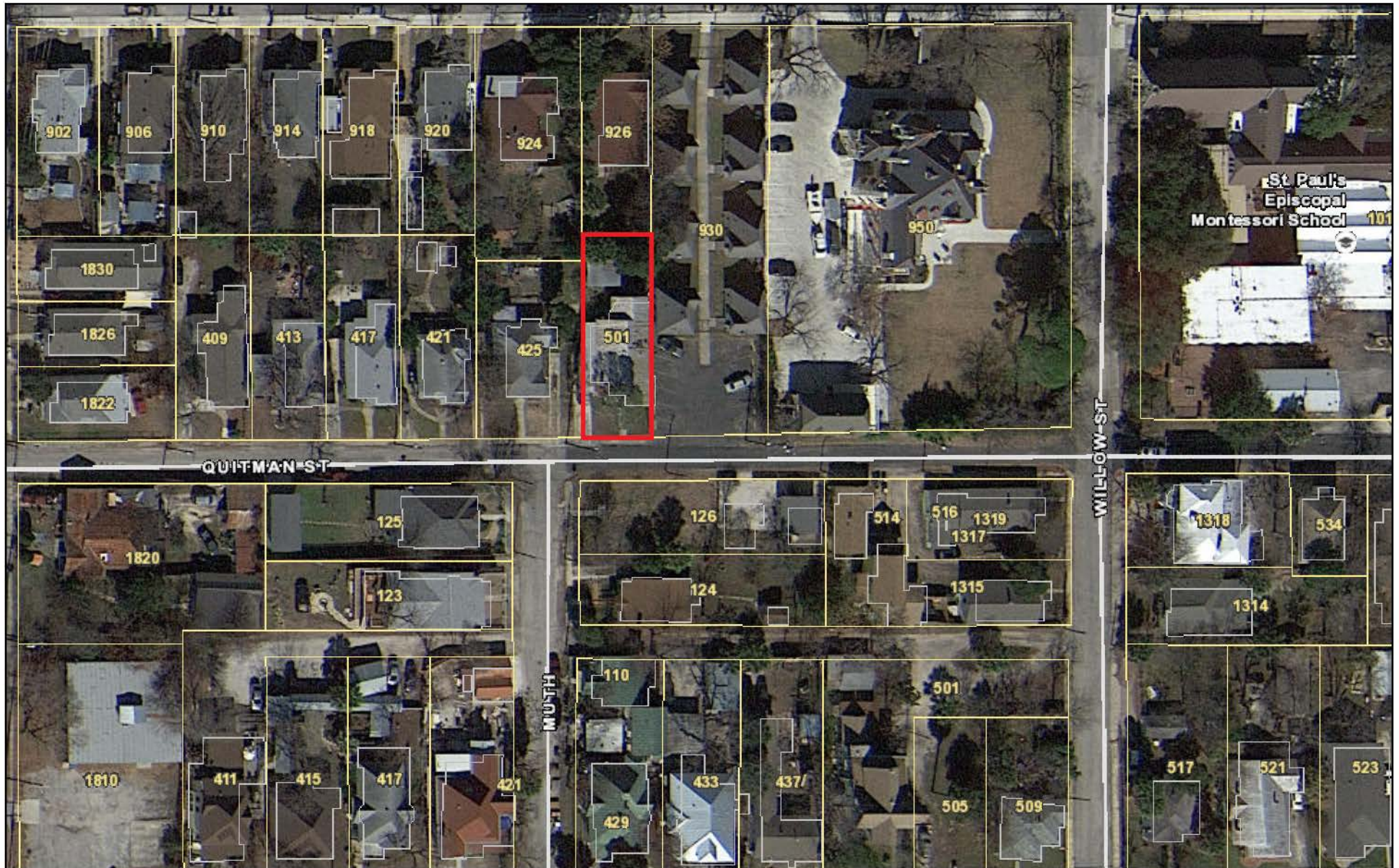

February 7, 2023

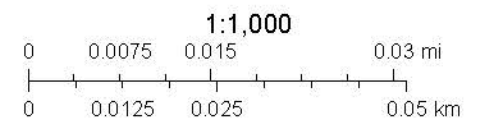





Call 579.1644























































