

LEGEND
○ CENSUS TRAIL RIGHT OF WAY
○ SET 1/2" FROM BOUNDARY
○ EASEMENT

EASEMENT CALLOUTS
① 14' GAS, ELEC., TELE & CATV EASEMENT

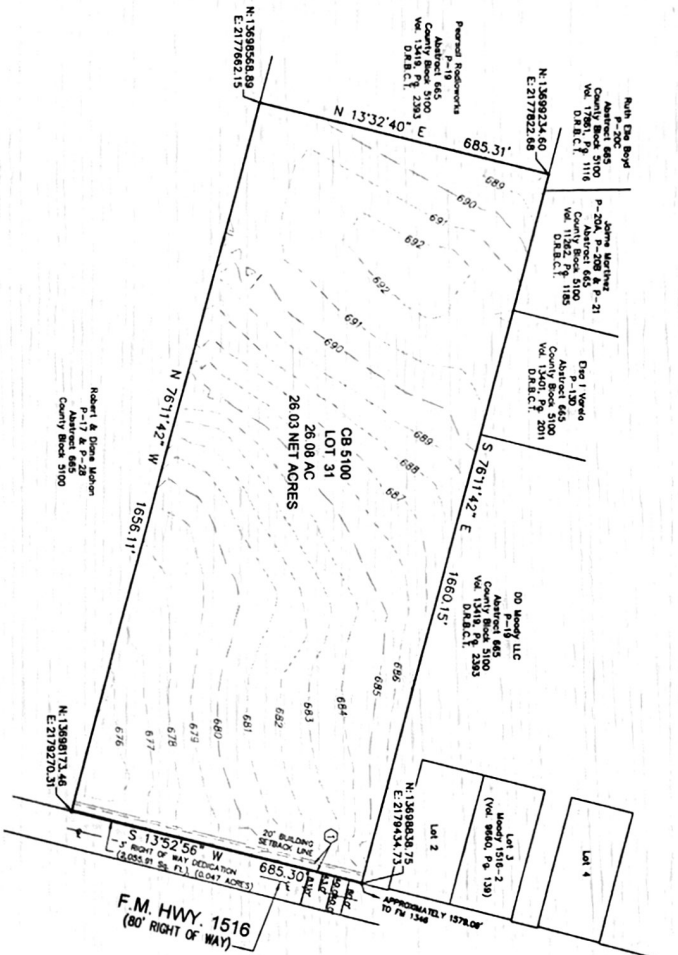

2. DEVELOPER SHALL PROVIDE EVIDENCE OF TITLE TO THE PROPERTY AND SHALL BE RESPONSIBLE FOR OBTAINING ALL NECESSARY PERMITS, LICENSES, AND APPROVALS FROM THE APPROPRIATE AGENCIES AND AUTHORITIES. THE DEVELOPER SHALL BE RESPONSIBLE FOR OBTAINING ALL NECESSARY PERMITS, LICENSES, AND APPROVALS FROM THE APPROPRIATE AGENCIES AND AUTHORITIES. THE DEVELOPER SHALL BE RESPONSIBLE FOR OBTAINING ALL NECESSARY PERMITS, LICENSES, AND APPROVALS FROM THE APPROPRIATE AGENCIES AND AUTHORITIES.

RECORDING NOTES:
1. THE CITY OF SAN ANTONIO HAS REVIEWED THIS INSTRUMENT AND HAS DETERMINED THAT IT COMPLIES WITH THE REQUIREMENTS OF CHAPTER 251, SUBCHAPTER D, OF THE LOCAL GOVERNMENT CODE, AND HAS NOTED THAT IT IS SUBJECT TO THE CITY'S STANDARD CONDITIONS FOR SUBDIVISIONS.

PLAT NO. 21-11800554
SUBDIVISION PLAT ESTABLISHING
LEGEND TRANSPORTATION

KLOVE ENGINEERING
Site Development Engineering Services
22610 US Highway 281 N., Ste. 204 San Antonio, Texas 78258
www.kloveengineering.com (210) 485-5883
DATE OF PREPARATION: OCTOBER 14, 2022

SCALE: 1"=200'
200 100 0 200

KARL L. LAMSON, INC.
STATE OF TEXAS
COUNTY OF BEXAR

A NOTARY PUBLIC OF OTHER THAN TEXAS, CONTRACTING HIS OFFICIAL NOTARY PUBLIC DUTY TO THE STATE OF TEXAS, HAS REVIEWED THIS INSTRUMENT AND HAS DETERMINED THAT IT COMPLIES WITH THE REQUIREMENTS OF CHAPTER 251, SUBCHAPTER D, OF THE LOCAL GOVERNMENT CODE, AND HAS NOTED THAT IT IS SUBJECT TO THE CITY'S STANDARD CONDITIONS FOR SUBDIVISIONS.

BRANDON GERRARD
STATE OF CALIFORNIA
COUNTY OF SAN DIEGO
I, BRANDON GERRARD, a duly qualified and acting Notary Public for the State of California, do hereby certify that the foregoing instrument is a true and correct copy of the original as the same appears to me.

STATE OF TEXAS
COUNTY OF BEXAR
I, KENYON GIBBONS, CHIEF ENGINEER, REGISTERED PROFESSIONAL ENGINEER, LICENSE NO. 93583, STATE OF TEXAS, DO HEREBY CERTIFY THAT THE ABOVE PLAT COMPIES TO THE LETTER AND SPIRIT OF THE REQUIREMENTS OF CHAPTER 251, SUBCHAPTER D, OF THE LOCAL GOVERNMENT CODE, EXCEPT FOR THE MATTER REFERRED TO IN THE CITY'S STANDARD CONDITIONS FOR SUBDIVISIONS.

JAY A. GIBBONS
REGISTERED PROFESSIONAL SURVEYOR, LICENSE NO. 4716, STATE OF TEXAS
I, JAY A. GIBBONS, CHIEF SURVEYOR, REGISTERED PROFESSIONAL SURVEYOR, LICENSE NO. 4716, STATE OF TEXAS, DO HEREBY CERTIFY THAT THE ABOVE PLAT COMPIES TO THE LETTER AND SPIRIT OF THE REQUIREMENTS OF CHAPTER 251, SUBCHAPTER D, OF THE LOCAL GOVERNMENT CODE, EXCEPT FOR THE MATTER REFERRED TO IN THE CITY'S STANDARD CONDITIONS FOR SUBDIVISIONS.



ALAMO SURVEYORS, LLC
7110 US HWY 281, SUITE 204
SAN ANTONIO, TEXAS 78258
PH: 210-485-5883
WWW.ALSURVEYS.COM

CITY OF SAN ANTONIO
COUNTY OF BEXAR

THIS PLAT OF LEGEND TRANSPORTATION, MADE BY THE CITY OF SAN ANTONIO, TEXAS, IS HEREBY APPROVED BY THE CITY COMMISSIONERS OF THE CITY OF SAN ANTONIO, TEXAS, AND IS SUBJECT TO THE CITY'S STANDARD CONDITIONS FOR SUBDIVISIONS.

DATED THIS _____ DAY OF _____, 2022.