

PLAT NUMBER 21-11800044

SUBDIVISION PLAT ESTABLISHING

UNIVERSITY VILLAGE MPCD

A TOTAL OF 6.509 ACRES OF LAND SITUATED IN THE ANSELMO PUR SURVEY NO. 20, ABSTRACT NO. 547, N.C.B. 14890, CITY OF SAN ANTONIO, BEXAR COUNTY TEXAS, AND BEING THE REMAINDER OF THAT CALLED 116.071 ACRE TRACT OF LAND AS DESCRIBED IN VOLUME 17627, PAGE 1553 IN THE OFFICIAL PUBLIC RECORDS OF BEXAR COUNTY (O.P.R.) AND CORRECTED BY VOLUME 18672, PAGE 1040 IN THE O.P.R. ESTABLISHING BLOCK 15, LOT 3

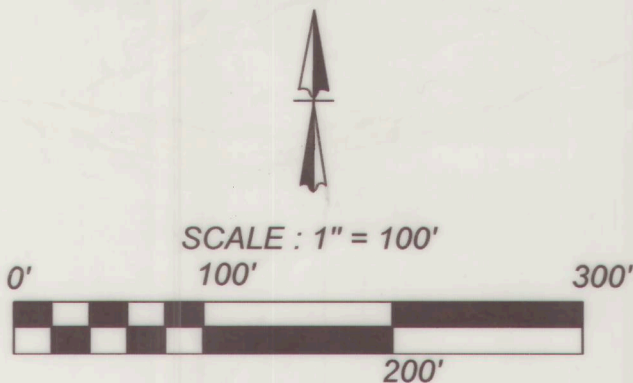

STATE OF TEXAS
COUNTY OF BEXAR

THE OWNER OF LAND SHOWN ON THIS PLAT, IN PERSON OR THROUGH A DULY AUTHORIZED AGENT, DEDICATES TO THE USE OF THE PUBLIC, EXCEPT AREAS IDENTIFIED AS PRIVATE OR PART OF AN ENCLAVE OR PLANNED UNIT DEVELOPMENT, FOREVER ALL STREETS, ALLEYS, PARKS, WATERCOURSES, DRAINS, EASEMENTS, AND PUBLIC PLACES THEREON SHOWN FOR THE PURPOSE AND CONSIDERATION THEREIN EXPRESSED.

OWNER/DEVELOPER: RUDY MUNOZ
CENTURY LAND HOLDINGS II, L.L.C.
3619 PAESANOS PKWY., SUITE 304
SAN ANTONIO, TEXAS 78231
(912) 794-2266

MELANY ANN VASQUEZ
Notary Public, State of Texas
Comm. Expires 08-03-2026
Notary ID 133889719

STATE OF TEXAS
COUNTY OF BEXAR

BEFORE ME, THE UNDERSIGNED AUTHORITY ON THIS DAY PERSONALLY APPEARED RUDY MUNOZ, KNOWN TO ME TO BE THE PERSON WHOSE NAME IS SUBSCRIBED TO THE FOREGOING INSTRUMENT, AND ACKNOWLEDGED TO ME THAT HE EXECUTED THE SAME FOR THE PURPOSES AND CONSIDERATIONS THEREIN EXPRESSED AND IN THE CAPACITY THEREIN STATED, GIVEN UNDER MY HAND AND SEAL OF OFFICE.

THIS 10 DAY OF November 2022

NOTARY PUBLIC, BEXAR COUNTY, TEXAS

THIS PLAT OF UNIVERSITY VILLAGE MPCD HAS BEEN SUBMITTED TO, CONSIDERED BY THE PLANNING COMMISSION OF THE CITY OF SAN ANTONIO, TEXAS, IS HEREBY APPROVED BY SUCH COMMISSION IN ACCORDANCE WITH STATE OR LOCAL LAWS AND REGULATIONS, AND/OR WHERE ADMINISTRATIVE EXCEPTION(S) AND/OR VARIANCE(S) HAVE BEEN GRANTED.

DATED THIS DAY OF A.D. 20

BY: CHAIRMAN

BY: SECRETARY

CERTIFICATE OF APPROVAL

THE UNDERSIGNED, COUNTY JUDGE OF BEXAR COUNTY, TEXAS AND PRESIDING OFFICER OF THE COMMISSIONERS COURT OF BEXAR COUNTY, DOES HEREBY CERTIFY THAT THE ATTACHED PLAT WAS DULY FILED WITH THE COMMISSIONERS COURT OF BEXAR COUNTY, TEXAS ON AND THAT AFTER EXAMINATION IT APPEARED THAT SAID PLAT IS IN CONFORMITY WITH THE STATUTES, RULES, AND REGULATIONS GOVERNING SAME, AND THIS PLAT WAS APPROVED BY THE SAID COMMISSIONERS COURT.

DATED THIS DAY OF A.D. 20

COUNTY JUDGE, BEXAR COUNTY, TX COUNTY CLERK, BEXAR COUNTY, TX

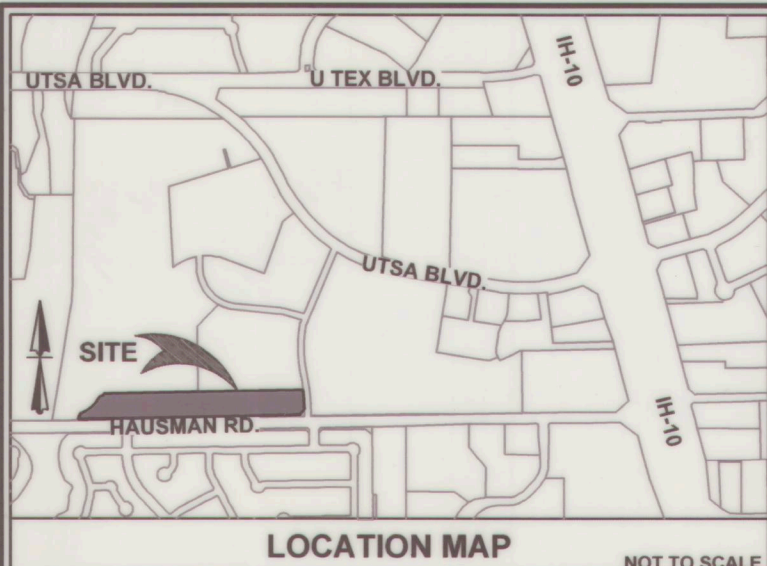

COMMON AREA MAINTENANCE NOTE:
THE MAINTENANCE OF ALL PRIVATE STREETS, OPEN SPACE, GREENBELTS, PARKS, TREE SAVE AREAS, DRAINAGE EASEMENTS AND EASEMENTS OF ANY OTHER NATURE WITHIN THIS SUBDIVISION SHALL BE THE RESPONSIBILITY OF THE PROPERTY OWNERS, OR THE PROPERTY OWNERS' ASSOCIATION, OR ITS SUCCESSORS OR ASSIGNS AND NOT THE RESPONSIBILITY OF THE CITY OF SAN ANTONIO OR BEXAR COUNTY.

DRAINAGE EASEMENT ENCROACHMENT NOTE:
NO STRUCTURE, FENCES, WALLS OR OTHER OBSTRUCTIONS THAT IMPEDE DRAINAGE SHALL BE PLACED WITHIN THE LIMITS OF THE DRAINAGE EASEMENTS SHOWN ON THIS PLAT. NO LANDSCAPING OR OTHER TYPE OF MODIFICATIONS WHICH ALTER THE CROSS-SECTIONS OF THE DRAINAGE EASEMENTS, AS APPROVED, SHALL BE ALLOWED WITHOUT THE APPROVAL OF THE DIRECTOR OF TOI OR DIRECTOR OF PUBLIC WORKS. THE CITY OF SAN ANTONIO AND BEXAR COUNTY SHALL HAVE THE RIGHT OF INGRESS AND EGRESS OVER THE GRANTOR'S ADJACENT PROPERTY TO REMOVE ANY IMPEDING OBSTRUCTIONS PLACED WITHIN THE LIMITS OF SAID DRAINAGE EASEMENT AND TO MAKE ANY MODIFICATION OR IMPROVEMENTS WITHIN SAID DRAINAGE EASEMENTS.

- LEGEND**
- F.I.R. = FOUND 1/2" IRON ROD
 - S.I.R. = SET 1/2" IRON ROD WITH BLUE CAP
 - STAMPED "KFW SURVEYING"
 - VOL. = VOLUME
 - PG. = PAGE
 - R.O.W. = RIGHT-OF-WAY
 - D.P.R. = DEED AND PLAT RECORDS OF BEXAR COUNTY, TEXAS
 - O.P.R. = OFFICIAL PUBLIC RECORDS OF BEXAR COUNTY, TEXAS
 - P.R. = PLAT RECORDS BEXAR COUNTY, TEXAS
 - CL. = CENTER LINE
 - N.C.B. = NEW CITY BLOCK
 - 500' --- = CONTOURS
 - ◊ = EXISTING EASEMENT
 - ◊ = PROPOSED EASEMENT
 - FEMA LINE

- SURVEYOR NOTES:**
- 1/2" DIAMETER REBAR WITH A BLUE PLASTIC CAP STAMPED "KFW SURVEYING" SET AT ALL CORNERS UNLESS NOTED OTHERWISE.
 - BEARINGS ARE BASED ON THE STATE PLANE COORDINATE SYSTEM ESTABLISHED FOR THE TEXAS SOUTH CENTRAL ZONE 4204, NORTH AMERICAN DATUM (NAD) OF 1983.
 - THE COORDINATES SHOWN HEREON ARE GRID WITH A COMBINED SCALE FACTOR OF 1.00017
 - THE ELEVATIONS FOR THIS SURVEY ARE BASED ON NAVD83 (GEOID18)
 - ADJOINERS SHOWN HEREON ARE PER CURRENT BEXAR COUNTY APPRAISAL DISTRICT RECORDS AND OFFICIAL PUBLIC RECORDS OF BEXAR COUNTY, TEXAS.

STATE OF TEXAS
COUNTY OF BEXAR

I HEREBY CERTIFY THAT PROPER ENGINEERING CONSIDERATION HAS BEEN GIVEN THIS PLAT TO THE MATTERS OF STREETS, LOTS, AND DRAINAGE LAYOUT. TO THE BEST OF MY KNOWLEDGE THIS PLAT CONFORMS TO ALL REQUIREMENTS OF THE UNIFIED DEVELOPMENT CODE, EXCEPT FOR THOSE VARIANCES GRANTED BY THE SAN ANTONIO PLANNING COMMISSION.

ARMANDO J. NIEBLA
11/0/2022
102296
KFW ENGINEERS, LLC
3421 PAESANOS PKWY., SUITE 200
SAN ANTONIO, TEXAS 78231
PHONE: 210-979-8444
FAX: 210-979-8441

STATE OF TEXAS
COUNTY OF BEXAR

I HEREBY CERTIFY THAT THE ABOVE PLAT CONFORMS TO THE MINIMUM STANDARDS SET FORTH BY THE TEXAS BOARD OF PROFESSIONAL LAND SURVEYING ACCORDING TO AN ACTUAL SURVEY MADE ON THE GROUND BY:

TIM C. PAPPAS
REGISTERED PROFESSIONAL LAND SURVEYOR NO. 5543
KFW SURVEYING, LLC
3421 PAESANOS PKWY., SUITE 101
SAN ANTONIO, TEXAS 78231
PHONE: 210-979-8444
FAX: 210-979-8441

- C.P.S.A.W.S.C.D.S.A. UTILITY NOTES:**
1. THE CITY OF SAN ANTONIO AS PART OF ITS ELECTRIC, GAS, WATER, AND WASTEWATER SYSTEMS - CITY PUBLIC SERVICE BOARD (CPS ENERGY) AND SAN ANTONIO WATER SYSTEM (SAWS) - IS HEREBY DEDICATED THE EASEMENTS AND RIGHTS-OF-WAY FOR UTILITY, TRANSMISSION, AND DISTRIBUTION INFRASTRUCTURE AND SERVICE FACILITIES IN THE AREAS DESIGNATED ON THIS PLAT AS "ELECTRIC EASEMENT," "ANCHOR EASEMENT," "SERVICE EASEMENT," "OVERHANG EASEMENT," "UTILITY EASEMENT," "GAS EASEMENT," "TRANSFORMER EASEMENT," "WATER EASEMENT," "SANITARY SEWER EASEMENT" AND/OR "RECYCLED WATER EASEMENT" FOR THE PURPOSE OF INSTALLING, CONSTRUCTING, RECONSTRUCTING, MAINTAINING, REMOVING, INSPECTING, PATROLLING, AND ERECTING UTILITY INFRASTRUCTURE AND SERVICE FACILITIES FOR THE REASONS DESCRIBED ABOVE. CPS ENERGY AND SAWS SHALL ALSO HAVE TO THE RIGHT TO RELOCATE SAID INFRASTRUCTURE AND SERVICE FACILITIES WITHIN EASEMENT AND RIGHT-OF-WAY AREAS, TOGETHER WITH THE RIGHT OF INGRESS AND EGRESS OVER GRANTOR'S ADJACENT LANDS FOR THE PURPOSE OF ACCESSING INFRASTRUCTURE AND SERVICE FACILITIES AND THE RIGHT TO REMOVE FROM SAID LANDS ALL TREES OR PARTS THEREOF, OR OTHER OBSTRUCTIONS WHICH ENDANGER OR MAY INTERFERE WITH THE EFFICIENCY OF WATER, SEWER, GAS, AND/OR ELECTRIC INFRASTRUCTURE AND SERVICE FACILITIES. NO BUILDINGS, STRUCTURES, CONCRETE SLABS, OR WALLS WILL BE PLACED WITHIN EASEMENT AREAS WITHOUT AN ENCROACHMENT AGREEMENT WITH THE RESPECTIVE UTILITY.
 2. ANY CPS MONETARY LOSS RESULTING FROM MODIFICATIONS REQUIRED OF CPS ENERGY OR SAWS INFRASTRUCTURE AND SERVICE FACILITIES, LOCATED WITHIN SAID EASEMENTS, DUE TO GRADE CHANGES OR GROUND ELEVATION ALTERATIONS SHALL BE CHARGED TO THE PERSON OR PERSONS DEEMED RESPONSIBLE FOR SAID GRADE CHANGES OR GROUND ELEVATION ALTERATION.
 3. THIS PLAT DOES NOT AMEND, ALTER, RELEASE OR OTHERWISE AFFECT ANY EXISTING ELECTRIC, GAS, WATER, SEWER, DRAINAGE, TELEPHONE, CABLE EASEMENTS OR ANY OTHER EASEMENTS FOR UTILITIES UNLESS THE CHANGES TO SUCH EASEMENTS ARE DESCRIBED HEREON.
 4. CONCRETE DRIVEWAY APPROACHES ARE ALLOWED WITHIN THE FIVE (5) AND TEN (10) FOOT WIDE ELECTRIC AND GAS EASEMENTS WHEN LOTS ARE SERVED ONLY BY UNDERGROUND ELECTRIC AND GAS FACILITIES.
 5. ROOF OVERHANGS ARE ALLOWED WITHIN THE FIVE (5) AND TEN (10) FOOT WIDE ELECTRIC AND GAS EASEMENTS WHEN ONLY UNDERGROUND ELECTRIC AND GAS FACILITIES ARE PROPOSED OR EXISTING WITHIN THOSE FIVE (5) AND TEN (10) FOOT WIDE EASEMENTS.

RESIDENTIAL FIRE FLOW NOTE:
THE PUBLIC WATER MAIN SYSTEM HAS BEEN DESIGNED FOR A MINIMUM FIRE FLOW DEMAND OF 1,000 GPM AT 25 PSI RESIDUAL PRESSURE TO MEET THE CITY OF SAN ANTONIO'S FIRE FLOW REQUIREMENTS FOR THE RESIDENTIAL DEVELOPMENT. THE FIRE FLOW REQUIREMENTS FOR INDIVIDUAL STRUCTURES WILL BE REVIEWED PRIOR TO BUILDING PERMIT APPROVAL IN ACCORDANCE WITH THE PROCEDURES SET FORTH BY THE CITY OF SAN ANTONIO DIRECTOR OF DEVELOPMENT SERVICES AND THE SAN ANTONIO FIRE DEPARTMENT FIRE MARSHAL.

RESIDENTIAL FINISHED FLOOR NOTE:
RESIDENTIAL FINISHED FLOOR ELEVATIONS MUST BE A MINIMUM OF EIGHT (8) INCHES ABOVE FINAL ADJACENT GRADE.

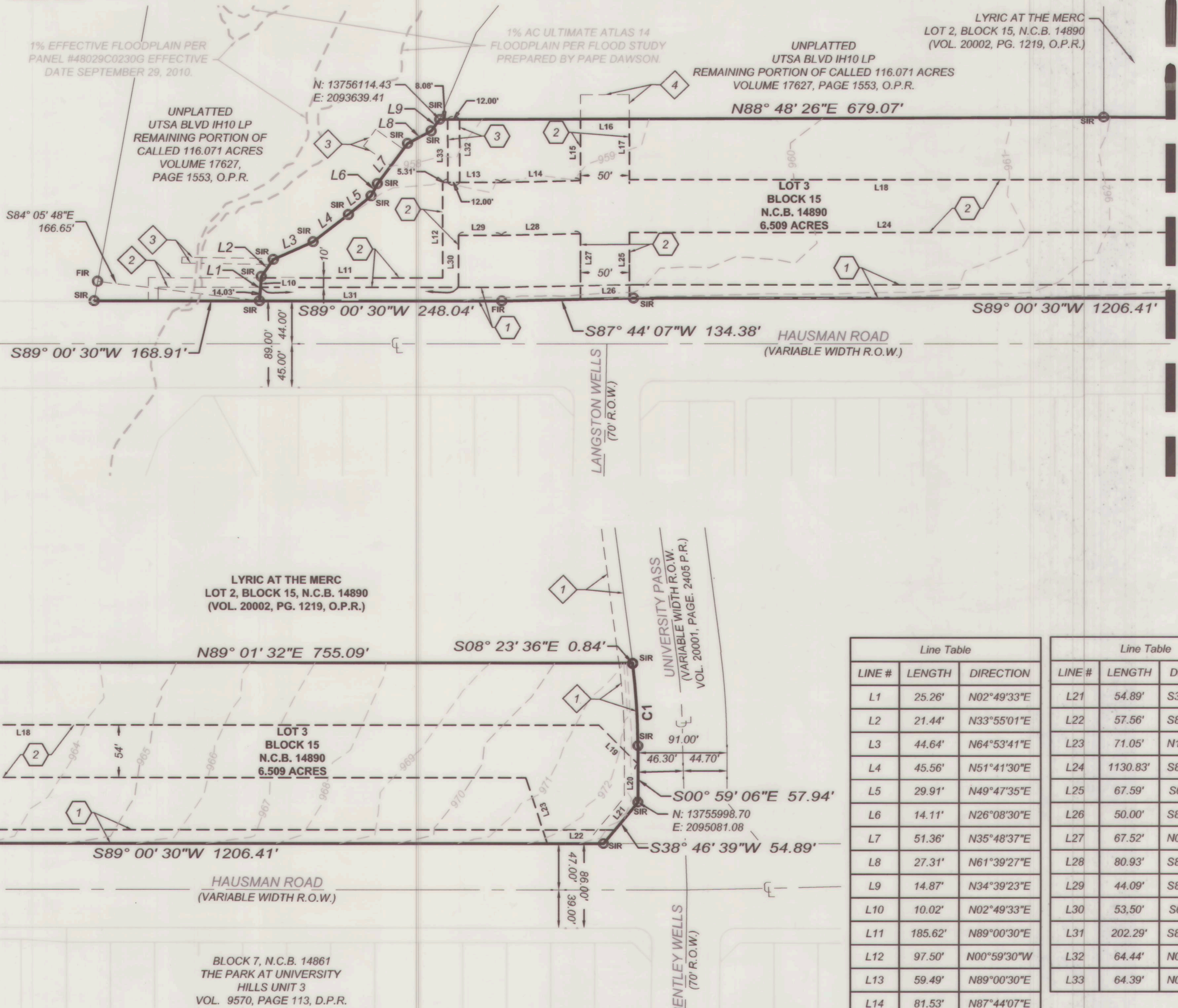

KEY NOTES

1. 14" GAS, ELECTRIC, TELEPHONE, AND CABLE TV EASEMENT (VOL. 20001, PGS. 2404-2407, D.P.R.)
2. 10' PERMANENT WATER EASEMENT (DOC. 20220258010, D.P.R.)
3. DRAINAGE EASEMENT (DOC. 20220240057, D.P.R.)
4. 25' X 50' PERMANENT WATER EASEMENT (DOC. 20220258010, D.P.R.)
1. 14" GAS, ELECTRIC, TELEPHONE & CABLE TELEVISION EASEMENT (VOL. 20001, PGS. 2404-2407, D.P.R.)
2. VARIABLE WIDTH IRREVOCABLE INGRESS / EGRESS AND UTILITY EASEMENT
3. 12" SANITARY SEWER EASEMENT

CURVE TABLE						
CURVE #	LENGTH	RADIUS	DELTA	CHORD	CHORD BEARING	TANGENT
C1	84.31	652.00	72°32'	84.25	S4° 41' 21"E	42.21

Line Table		
LINE #	LENGTH	DIRECTION
L1	25.26'	N02°49'33"E
L2	21.44'	N33°55'01"E
L3	44.64'	N64°53'41"E
L4	45.56'	N51°41'30"E
L5	29.91'	N49°47'35"E
L6	14.11'	N26°08'30"E
L7	51.36'	N35°48'37"E
L8	27.31'	N61°39'27"E
L9	14.87'	N34°39'23"E
L10	10.02'	N02°49'33"E
L11	185.62'	N89°00'30"E
L12	97.50'	N00°59'30"W
L13	59.49'	N89°00'30"E
L14	81.53'	N87°44'07"E
L15	63.06'	N00°59'30"W
L16	50.00'	N88°48'26"E
L17	62.07'	S00°59'30"E
L18	1205.73'	N89°00'30"E
L19	56.59'	S45°54'20"E
L20	39.23'	S00°59'06"E

Line Table		
LINE #	LENGTH	DIRECTION
L21	54.89'	S38°46'39"W
L22	57.56'	S89°00'30"W
L23	71.05'	N19°11'10"W
L24	1130.83'	S89°00'30"W
L25	67.59'	S00°58'54"E
L26	50.00'	S87°44'07"W
L27	67.52'	N00°59'30"W
L28	80.93'	S87°44'07"W
L29	44.09'	S89°00'30"W
L30	53.50'	S00°59'30"E
L31	202.29'	S89°00'30"W
L32	64.44'	N01°11'31"W
L33	64.39'	N01°11'31"W