

San Antonio City Limits  
Subject Property  
200' Notification Boundary  
Council District: 2

"NOT TO SCALE,  
FOR ILLUSTRATIVE PURPOSES ONLY"

Development Services Department  
City of San Antonio

CURVE	DELTA ANGLE	RADIUS	ARC	TANGENT	CHORD	CHORD BEARING
C 1	45°00'10"	30.60	24.35'	2.0'	23.71'	N 06°26'14"E

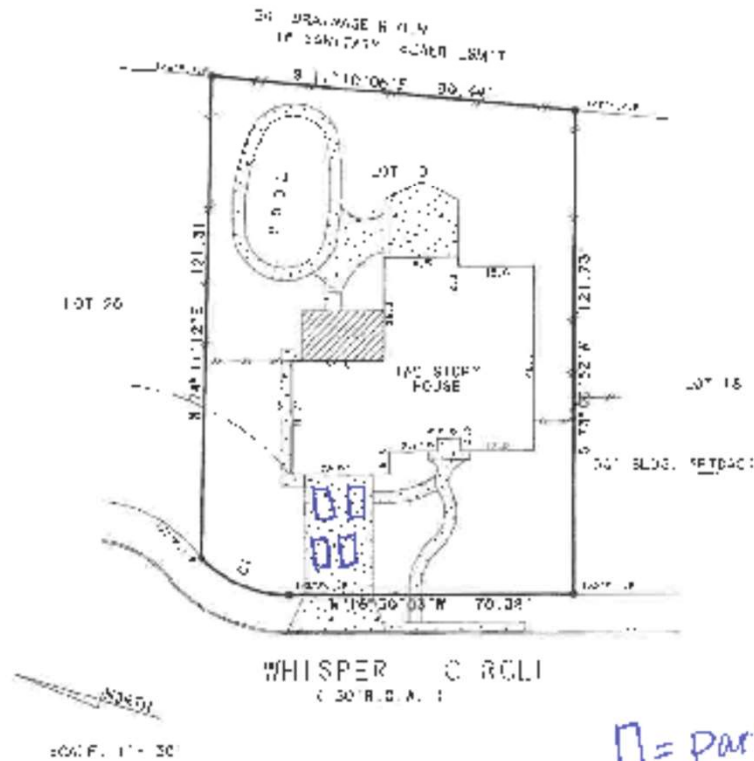

  = parking  
total = 4

BUYER: JAMES M. WILLSON AND MRS. JANET C. WILLSON

ADDRESS: 11008 WHISPER CIRCLE

LOT: 10

TRAC: 7

N.C.B. 14187

CD: WILSONS PARK UNIT 25

CITY: SAN ANTONIO

COUNTY: TEXAS

STATE: TEXAS

ADD-ON: TO THE PLAT RECORDED IN:

TRAC COMPANY: CHICAGO TITLE

VOIRING: 11/1/80

C.D. NO. 111110

PLAT NOTE: UPON VISUAL INSPECTION OF FLOOD INSURANCE RATE MAP PANEL NUMBER 48000 CUBIC DATED 3-30 THIS PROPERTY APPEARS TO BE IN FLOOD "C".

THIS PROPERTY IS SUBJECT TO DISTRIBUTION OF EASEMENTS AND EASEMENTS RECORDED IN:									
PLAT	TRAC	CD	CD	CD	CD	CD	CD	CD	CD
111110	111110	111110	111110	111110	111110	111110	111110	111110	111110

**DYE & ASSOCIATES, INC.**  
8032 FANTASY DRIVE, SUITE 200  
SAN ANTONIO, TEXAS 78201  
(214) 379-7545  
FAX (214) 379-7546

STATE OF TEXAS  
COUNTY OF BEXAR

THIS INSTRUMENT IS HEREBY FILED FOR RECORD IN THE PUBLIC RECORDS OF THE COUNTY OF BEXAR, TEXAS, ON THIS 25 DAY OF MARCH 1981.

THIS 25 DAY OF MARCH 1981

DAVID W. DYE III  
R.P.L.R. NO. 4734

DRYING IN: 111110

111110

FIELD WORK COMPLETED:



**BOA-22-10300201**  
**Subject Property: 11506 Whisper Circle**  
**Subject Property**



**Surrounding Area**





## Surrounding Area

