

Westbend Drive

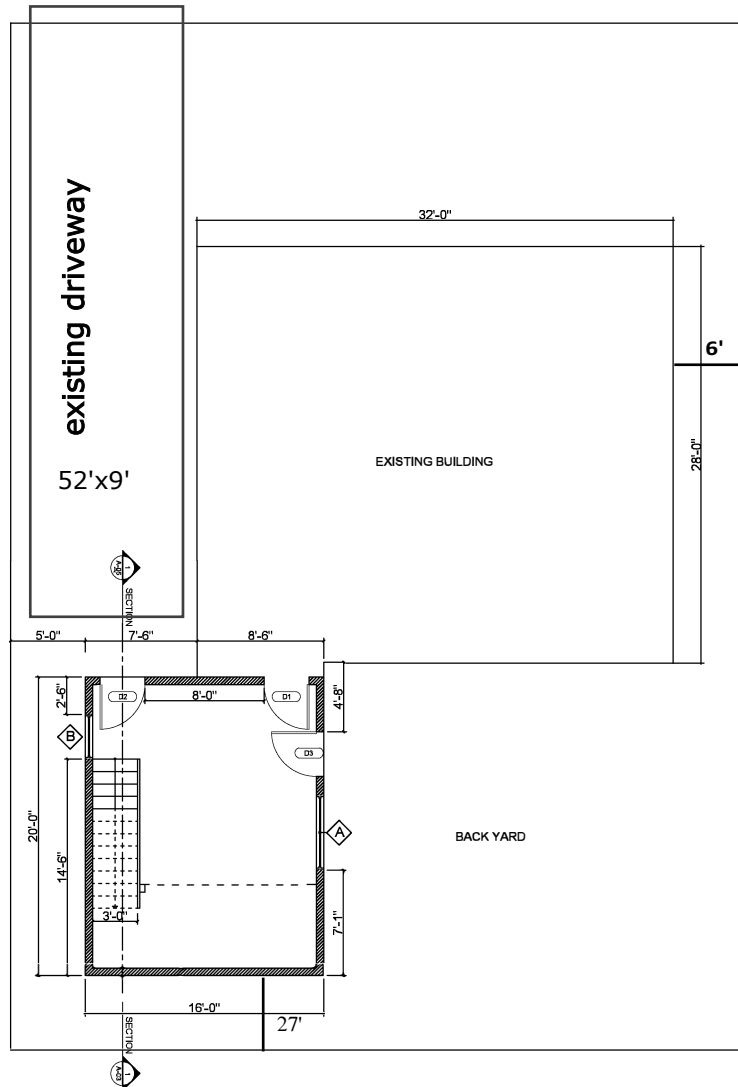

01 FIRST FLOOR PLAN
1/4" = 1'-0"

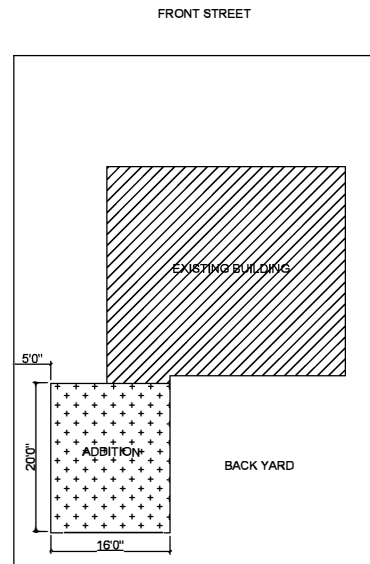

Z-2022-10700187 CD

Current Zoning: "R-6 MLOD-2 MLR-1 AHOD" Residential Single-Family Lackland Military Lighting Overlay Military Lighting Region 1 Airport Hazard Overlay District

Requested Zoning: "R-6 CD MLOD-2 MLR-1 AHOD" Residential Single-Family Lackland Military Lighting Overlay Military Lighting Region 1 Airport Hazard Overlay District with a Conditional Use for two (2) dwelling units

Owner Statement: "I, Ralph Sifuentes, the property owner, acknowledge that this site plan submitted for the purpose of rezoning this property is in accordance with all applicable provisions of the Unified Development Code. Additionally, I understand that City Council approval of a site plan in conjunction with a rezoning case does not relieve me from adherence to any/all City-adopted Codes at the time of plan submittal for building permits.