

**ZONING CASE Z-2022-10700192**  
**From: "R-4" Residential Single-Family**  
**To: "IDZ-2" Infill Development Zone with uses permitted up to four (4) Dwelling Units**

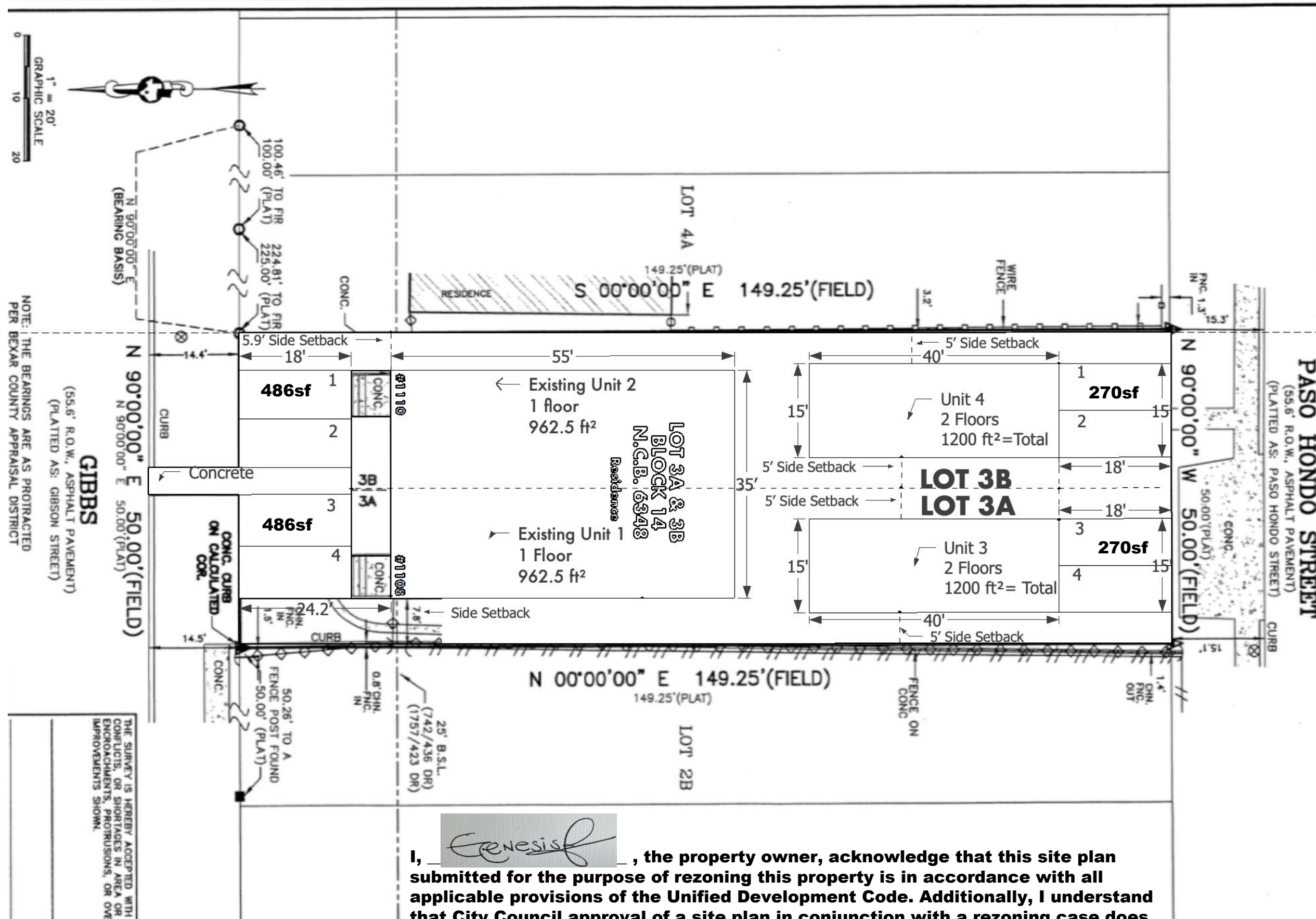

I, CECILIA, the property owner, acknowledge that this site plan submitted for the purpose of rezoning this property is in accordance with all applicable provisions of the Unified Development Code. Additionally, I understand that City Council approval of a site plan in conjunction with a rezoning case does not relieve me from adherence to any/all City-adopted Codes at the time of plan submittal for building permits.

**LuluGen Design & Co.**  
1425 Argyll Park.,  
Bulverde, Texas 78163

**CLIENT**  
Genesis Guillen

**PROJECT ADDRESS: 1108 Gibbs**

ISSUE  
07-20-2022

ISSUE  
07-20-2022

DRAWN BY  
GG

# North Street Elevation

## A.01