

Z-2022-10700124 CD  
3.72 acres

From: "R-6 CD MLOD-2 MLR-2 AHOD" Residential Single Family Lackland Military Lighting Overlay Military Lighting Region 2 Airport Hazard Overlay District with Conditional Use of Multi-Family Complex not to exceed 25 buildings and 50 units  
To: "C-2 CD MLOD-2 MLR-2 AHOD" Commercial Lackland Military Lighting Overlay Military Lighting Region 2 Airport Hazard Overlay District with Conditional Use for Auto Repair

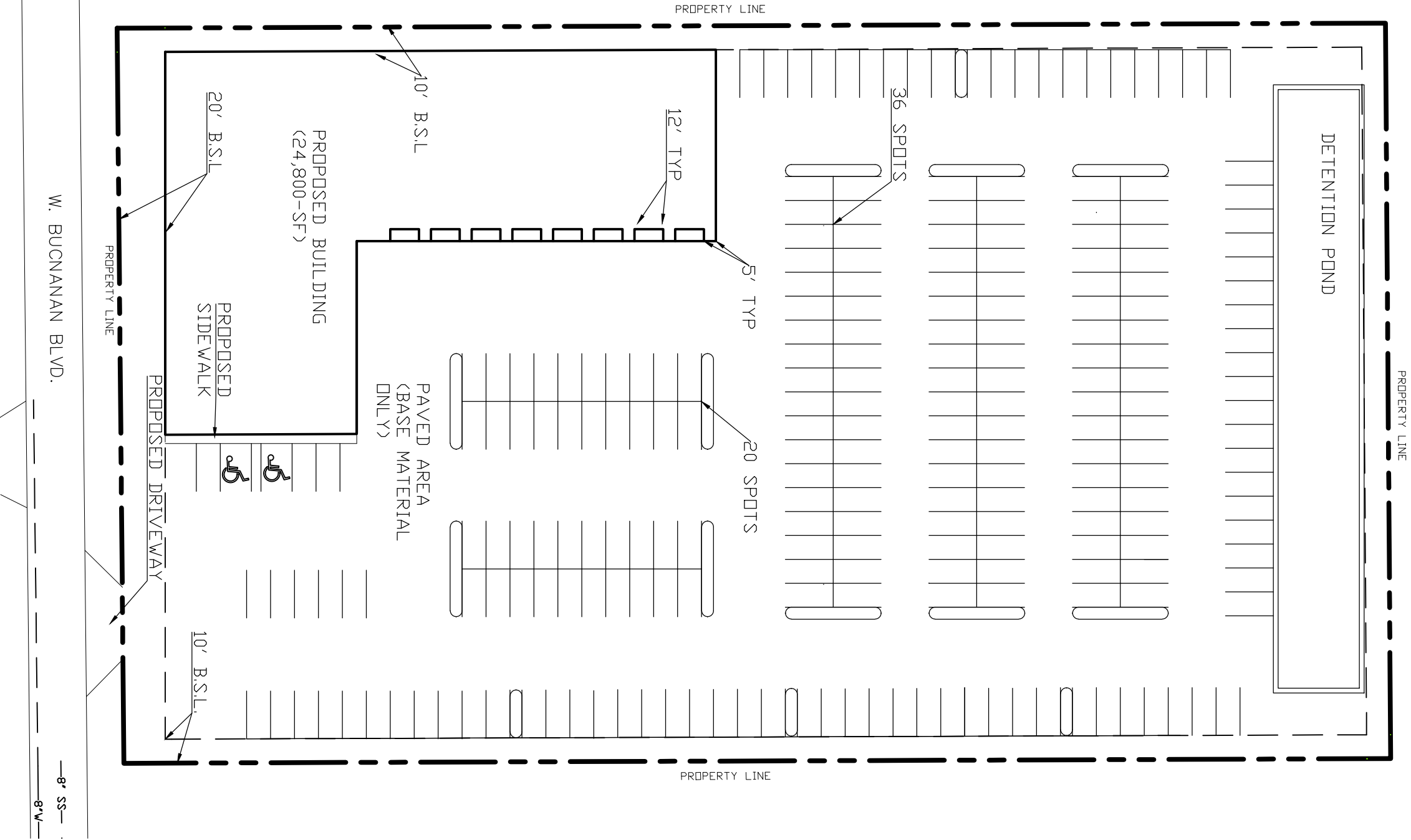

I, Torresday Jesus Manuel & Natividad, the property owner, acknowledge that this site plan submitted for the purpose of rezoning this property is in accordance with all applicable provisions of the Unified Development Code. Additionally, I understand that City Council approval of a site plan in conjunction with a rezoning case does not relieve me from adherence to any/all City-adopted Codes at the time of plan submittal for building permits.

SHEET:	EXH 8
DRAWN:	GV
JOB NO.:	19-0215
DATE:	FEB. 2022

203 W. BUCHANAN BLVD.  
SAN ANTONIO, TEXAS  
SITE PLAN 1

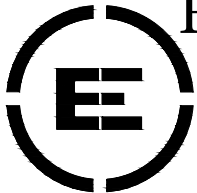

EVER ENGINEERING, LLC  
ADVANCED ENGINEERING SERVICES  
3201 CHERRY RIDGE DRIVE, SUITE A-106,  
SAN ANTONIO, TX 78230  
OFFICE (210) 572-9340 FAX (210) 572-9344  
WWW.EVERENC.COM, WWW.AES-TX.COM  
FIRM NO: F-19197