

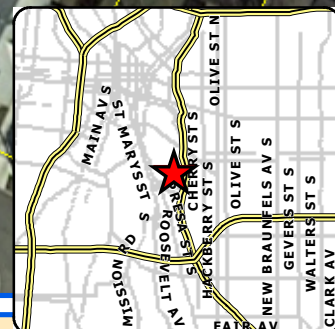

Board of Adjustment **Notification Plan for** **Case No A-22-10300039**



San Antonio City Limits
 Subject Property
 200' Notification Boundary
 Council District: 1



1 inch equals 75 feet

"NOT TO SCALE,
 FOR ILLUSTRATIVE PURPOSES ONLY"

Development Services Department
 City of San Antonio

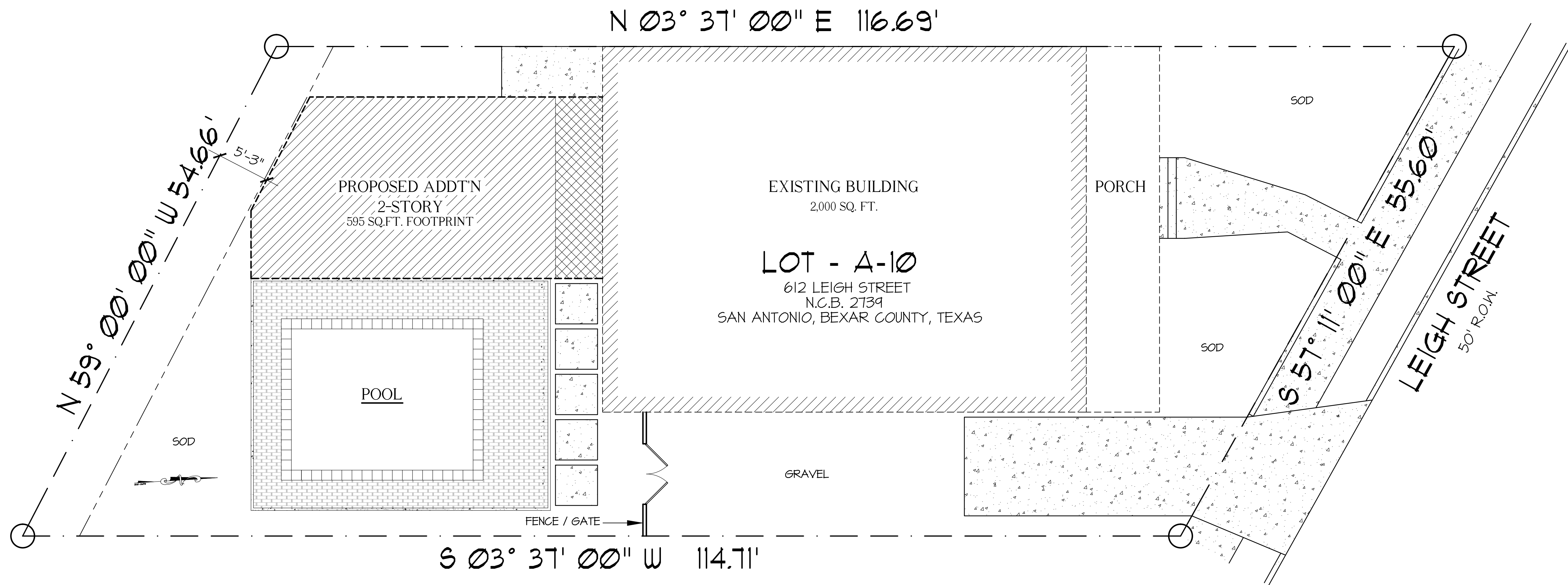

© COPYRIGHT 2021 ALL RIGHTS RESERVED
THESE PLANS ARE EXCLUSIVE PROPERTY OF GONZALES & ASSOCIATES, INC. AND ARE NOT TO BE REPRODUCED OR TRANSMITTED IN ANY FORM OR BY ANY MEANS, ELECTRONIC OR MECHANICAL, INCLUDING PHOTOCOPYING, RECORDING, OR BY ANY INFORMATION STORAGE AND RETRIEVAL SYSTEM. THE DESIGNER AND ARCHITECT ASSUME NO LIABILITY FOR ANY DAMAGE TO PERSONS OR PROPERTY ARISING FROM THE USE OF THESE PLANS. IT IS THE RESPONSIBILITY OF THE BUILDERS/GENERAL CONTRACTORS TO VERIFY ALL LOCAL BUILDING CODES.

SILVA ADDITION
612 LEIGH STREET
LOT A-10
N.C.B. 2739

GONZALES & ASSOCIATES
BUILDING DESIGNERS & CONSULTANTS
FERNANDO N. GONZALES
OWNER/ DESIGNER
8546 BROADWAY SUITE: 135 TELEPHONE: (210) 804-1999
SAN ANTONIO, TEXAS 78211 FAX: (210) 930-2504

DRAWN BY:
ARTURO VILCHIS
STARTING DATE
JULY 29, 2021
REVISED DATE

JOB#
21-105
SHEET#
1 OF 5

BOA-22-10300039

Subject Property: 612 Leigh Street



Location of the proposed rear structure



Location of proposed rear structure



Rear property line



Surrounding Area



Surrounding area

