

BOA-24-10300034

A Request for:

- 1) A fence material variance to allow corrugated metal on the side and front of property, and
- 2) a 3'-3" fence height special exemption from the maximum 3' fence height to allow an 6'-6" privacy fence in the front and side of the property.

Site Plan

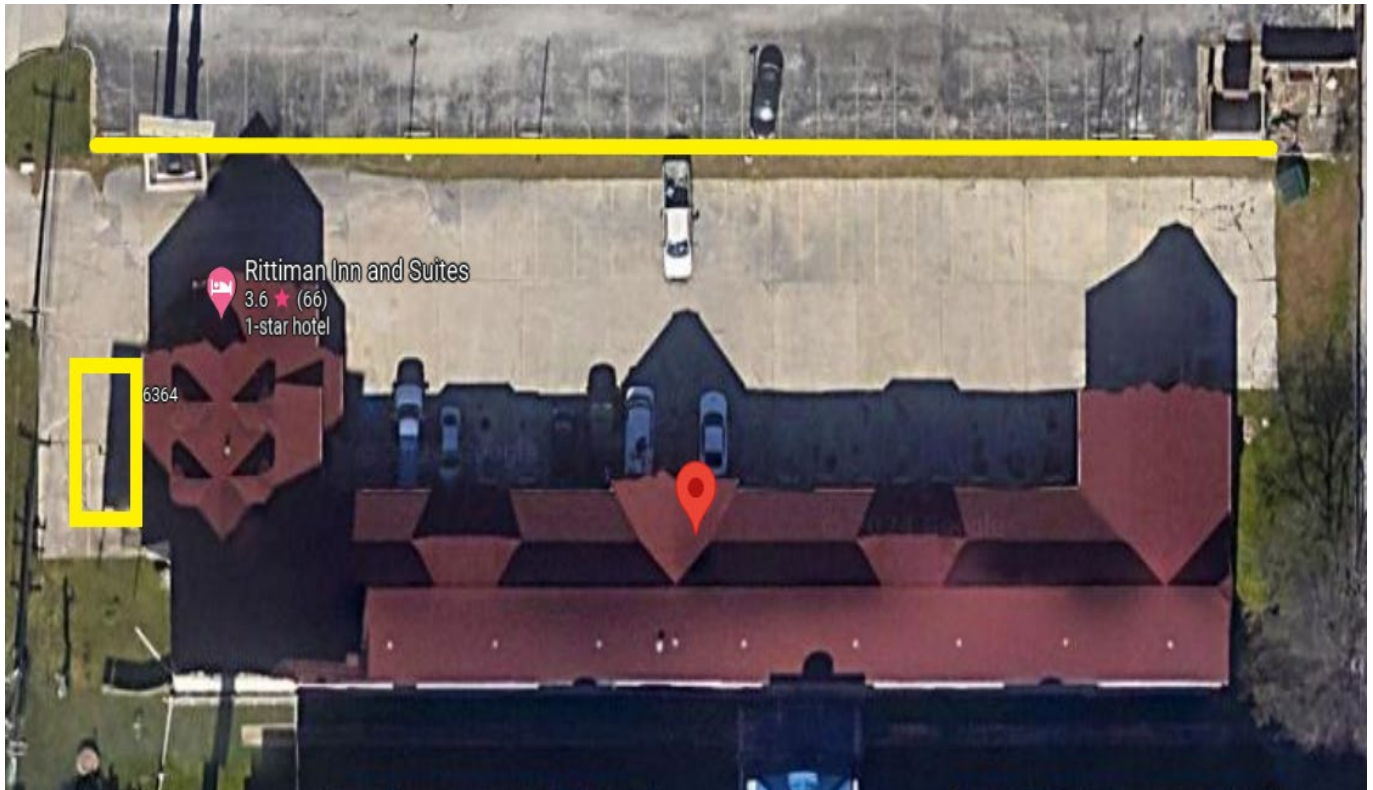

BOA-24-10300034

Subject Property

6364 North Interstate 35



Subject Property

Aerial Image of Subject Property

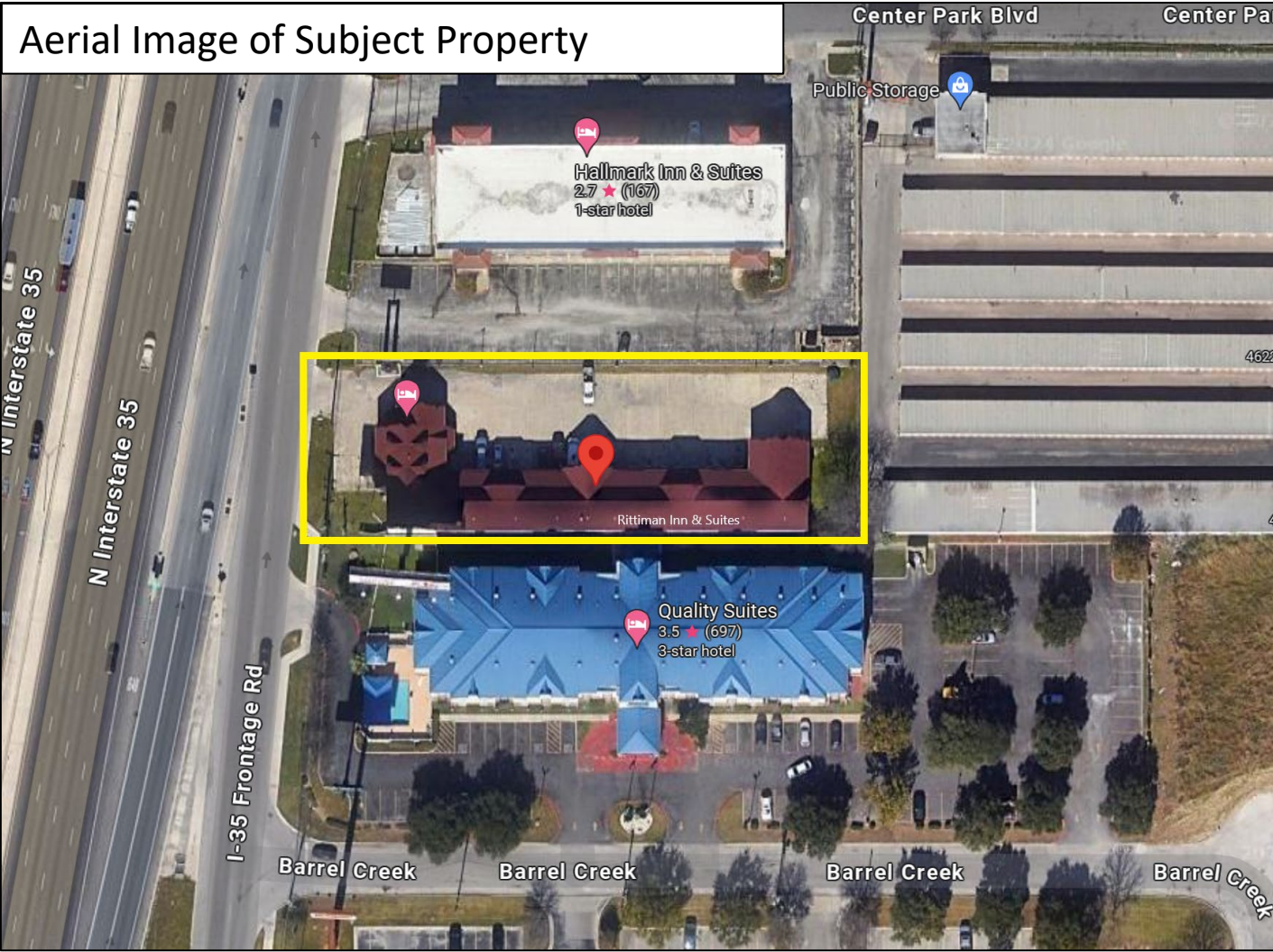

Subject Property

Views of subject property



Subject Property

Views of subject property



Subject Property

Views of subject property



Surrounding Area

View **across** from subject property.



East view towards Quality Suites, North
Interstate 35 and Barrel Creek Road.



Surrounding Area

West view towards Hallmark Inn & Suites, North Interstate 35 and Center Park Boulevard.

