

HISTORIC AND DESIGN REVIEW COMMISSION

July 17, 2024

HDRC CASE NO: 2024-226
ADDRESS: 145 GREENLAWN
LEGAL DESCRIPTION: NCB 8417 BLK 2 LOT 35
ZONING: R-5, H
CITY COUNCIL DIST.: 1
DISTRICT: Greenlawn Estates Historic District
APPLICANT: Benedict Torres
OWNER: Benedict Torres
TYPE OF WORK: Dormer installation
APPLICATION RECEIVED: June 11, 2024
60-DAY REVIEW: August 10, 2024
CASE MANAGER: Claudia Espinosa

REQUEST:

The applicant is requesting a Certificate of Appropriateness for approval to install two dormers of the south-facing (front elevation) roof form.

APPLICABLE CITATIONS:

Historic Design Guidelines, Chapter 2, Exterior Maintenance and Alterations

3. Materials: Roofs

A. MAINTENANCE (PRESERVATION)

i. *Regular maintenance and cleaning*—Avoid the build-up of accumulated dirt and retained moisture. This can lead to the growth of moss and other vegetation, which can lead to roof damage. Check roof surface for breaks or holes and flashing for open seams and repair as needed.

B. ALTERATIONS (REHABILITATION, RESTORATION, AND RECONSTRUCTION)

i. *Roof replacement*—Consider roof replacement when more than 25-30 percent of the roof area is damaged or 25-30 percent of the roof tiles (slate, clay tile, or cement) or shingles are missing or damaged.

ii. *Roof form*—Preserve the original shape, line, pitch, and overhang of historic roofs when replacement is necessary.

iii. *Roof features*—Preserve and repair distinctive roof features such as cornices, parapets, dormers, open eaves with exposed rafters and decorative or plain rafter tails, flared eaves or decorative purlins, and brackets with shaped ends.

iv. *Materials: sloped roofs*—Replace roofing materials in-kind whenever possible when the roof must be replaced. Retain and re-use historic materials when large-scale replacement of roof materials other than asphalt shingles is required (e.g., slate or clay tiles). Salvaged materials should be re-used on roof forms that are most visible from the public right-of-way. Match new roofing materials to the original materials in terms of their scale, color, texture, profile, and style, or select materials consistent with the building style, when in-kind replacement is not possible.

v. *Materials: flat roofs*—Allow use of contemporary roofing materials on flat or gently sloping roofs not visible from the public right-of-way.

vi. *Materials: metal roofs*—Use metal roofs on structures that historically had a metal roof or where a metal roof is appropriate for the style or construction period. Refer to Checklist for Metal Roofs on page 10 for desired metal roof specifications when considering a new metal roof. New metal roofs that adhere to these guidelines can be approved administratively as long as documentation can be provided that shows that the home has historically had a metal roof.

vii. *Roof vents*—Maintain existing historic roof vents. When deteriorated beyond repair, replace roof vents in-kind or with one similar in design and material to those historically used when in-kind replacement is not possible.

7. Architectural Features: Porches, Balconies, and Porte-Cocheres

A. MAINTENANCE (PRESERVATION)

i. *Existing porches, balconies, and porte-cocheres*—Preserve porches, balconies, and porte-cocheres. Do not add new porches, balconies, or porte-cocheres where not historically present.

ii. *Balusters*—Preserve existing balusters. When replacement is necessary, replace in-kind when possible or with balusters that match the originals in terms of materials, spacing, profile, dimension, finish, and height of the railing.

iii. *Floors*—Preserve original wood or concrete porch floors. Do not cover original porch floors of wood or concrete with carpet, tile, or other materials unless they were used historically.

B. ALTERATIONS (REHABILITATION, RESTORATION, AND RECONSTRUCTION)

- i. *Front porches*—Refrain from enclosing front porches. Approved screen panels should be simple in design as to not change the character of the structure or the historic fabric.
- ii. *Side and rear porches*—Refrain from enclosing side and rear porches, particularly when connected to the main porch or balcony. Original architectural details should not be obscured by any screening or enclosure materials. Alterations to side and rear porches should result in a space that functions, and is visually interpreted as, a porch.
- iii. *Replacement*—Replace in-kind porches, balconies, porte-cocheres, and related elements, such as ceilings, floors, and columns, when such features are deteriorated beyond repair. When in-kind replacement is not feasible, the design should be compatible in scale, massing, and detail while materials should match in color, texture, dimensions, and finish.
- iv. *Adding elements*—Design replacement elements, such as stairs, to be simple so as to not distract from the historic character of the building. Do not add new elements and details that create a false historic appearance.
- v. *Reconstruction*—Reconstruct porches, balconies, and porte-cocheres based on accurate evidence of the original, such as photographs. If no such evidence exists, the design should be based on the architectural style of the building and historic patterns.

Historic Design Guidelines, Chapter 3, Guidelines for Additions

1. Massing and Form of Residential Additions

A. GENERAL

- i. *Minimize visual impact*—Site residential additions at the side or rear of the building whenever possible to minimize views of the addition from the public right-of-way. An addition to the front of a building would be inappropriate.
- ii. *Historic context*—Design new residential additions to be in keeping with the existing, historic context of the block. For example, a large, two-story addition on a block comprised of single-story homes would not be appropriate.
- iii. *Similar roof form*—Utilize a similar roof pitch, form, overhang, and orientation as the historic structure for additions.
- iv. *Transitions between old and new*—Utilize a setback or recessed area and a small change in detailing at the seam of the historic structure and new addition to provide a clear visual distinction between old and new building forms.

B. SCALE, MASSING, AND FORM

- i. *Subordinate to principal facade*—Design residential additions, including porches and balconies, to be subordinate to the principal facade of the original structure in terms of their scale and mass.
- ii. *Roof top additions*—Limit rooftop additions to rear facades to preserve the historic scale and form of the building from the street level and minimize visibility from the public right-of-way. Full-floor second story additions that obscure the form of the original structure are not appropriate.
- iii. *Dormers*—Ensure dormers are compatible in size, scale, proportion, placement, and detail with the style of the house. Locate dormers only on non-primary facades (those not facing the public right-of-way) if not historically found within the district.
- iv. *Footprint*—The building footprint should respond to the size of the lot. An appropriate yard to building ratio should be maintained for consistency within historic districts. Residential additions should not be so large as to double the existing building footprint, regardless of lot size.
- v. *Height*—Generally, the height of new additions should be consistent with the height of the existing structure. The maximum height of new additions should be determined by examining the line-of-sight or visibility from the street. Addition height should never be so contrasting as to overwhelm or distract from the existing structure.

FINDINGS:

- a. The structure at 145 Greenlawn was constructed circa 1950 in the Ranch style, first appears on the 1951 Sanborn map, and contributes to the Greenlawn Estates Historic District. The stucco one-story single-family structure features a wide-turned gable plane with a full-width cover porch.
- b. **ROOF FORM MODIFICATIONS (FRONT ELEVATION)**—The applicant has proposed to construct two dormers on the front facade (south elevation) of the historic structure. The Guidelines for Additions 1. B.iii., state to ensure dormers are compatible in size, scale, proportion, placement, and detail with the style of the house. Locate dormers only on non-primary facades (those not facing the public right-of-way) if not historically found within the district. Staff finds the installation of dormers to the front facade (facing the ROW) creates a false sense of historical appearance and is inconsistent with the guidelines.

RECOMMENDATION:

Staff does not recommend approval of the installation of two dormers on the front facade based on finding b.

City of San Antonio One Stop



July 10, 2024

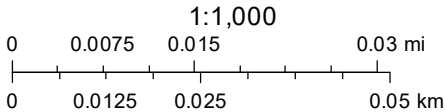



145 Greenlawn (original color)



Current 145 Greenlawn Front



145 Greenlawn Back



145 Greenlawn side



(2) 24" X 36" Brown colored Aluminum frame
Insulated windows.

2x4 wall frame 16" OC ~~with 2x6 ridge~~

2x6 header above each window

horizontal fibered cement board & trim.

$\frac{3}{12}$ slope of ^{16" OC} 2x4s rafters with 2x6 ridge

1x6 fascia with 1x2 & metal drip edge

Felt or other underlayment, metal valley

30 year fiberglass Laminant shingle to match.

2 Proposed
Dormers

2x4x16 Oc.
Studs
& Rafters

2x16 Ridge

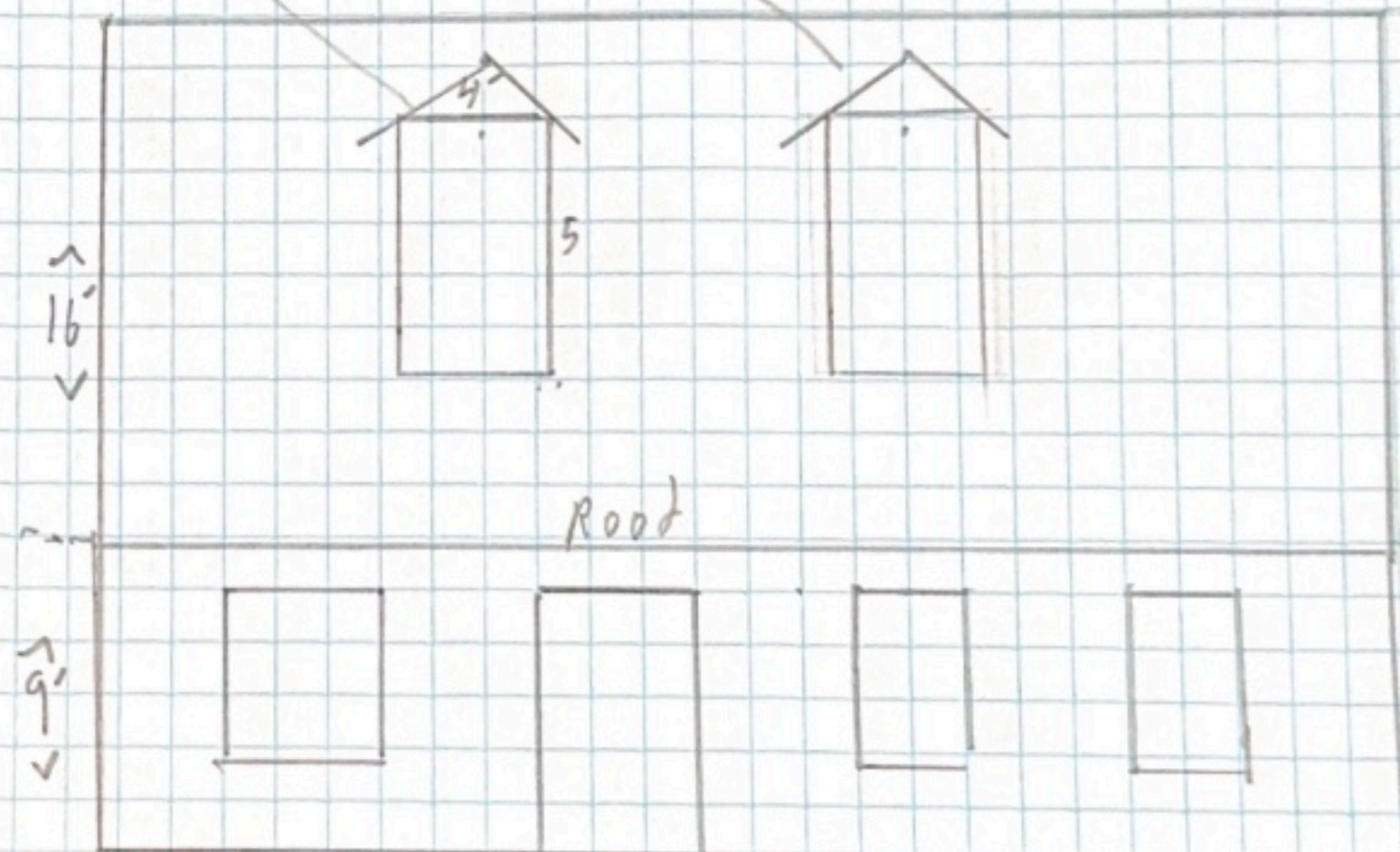

Front of House
29'



(These are what we are
wanting to do)



145 Greenlawn (original color)





150 Greenlawn



202 Greenlawn



227 Greenlawn



ONE ORT AVE

current 145 Greenlawn