



Board of Adjustment
Notification Plan for
Case No A-24-10300210



- San Antonio City Limits
- Subject Property
- 200' Notification Boundary
- Council District: 9

*NOT TO SCALE,
 FOR ILLUSTRATIVE PURPOSES ONLY*
 Development Services Department
 City of San Antonio

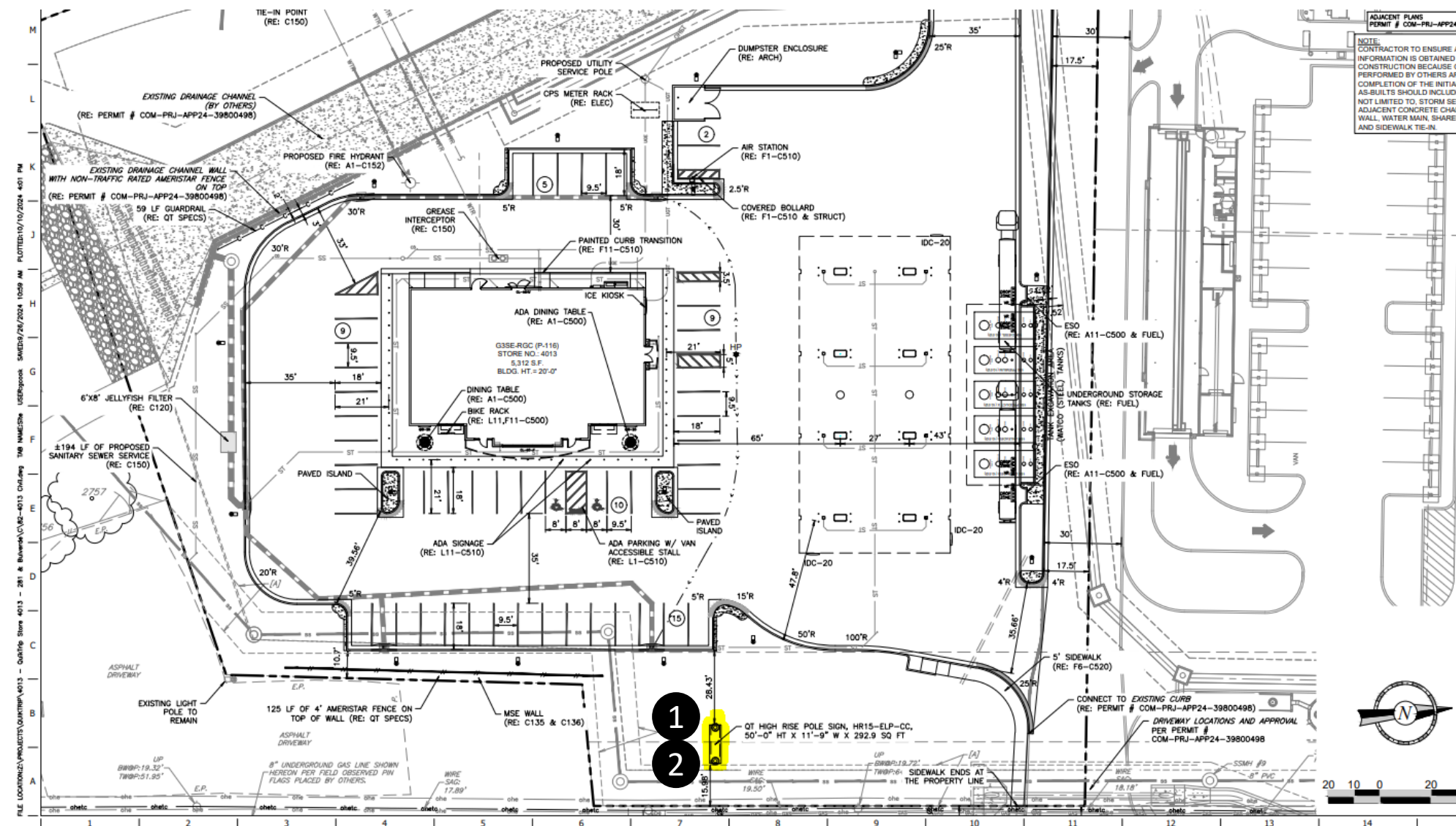

- 1) a 5' variance from the maximum 45' sign height (to include 10' for adjacent grade) to allow a 50' sign height and 2) a 93 square foot variance from the maximum 200 sign square footage to allow a 293-sign square footage.

BOA-24-10300210
26642 Bulverde Road



Subject Property



BOA-24-10300210

Subject Property



Surrounding Area



BOA-24-10300210

Surrounding Area



Surrounding Area



BOA-24-10300192

Surrounding Area



Surrounding Area



BOA-24-10300210

Surrounding Area



Surrounding Area

