

a 10' variance from the minimum 20'
1 rear setback to allow a 10' rear setback
 for a residential structure.

BOA-24-10300248

615 Calle Sur



Subject Property



BOA-24-10300248

Subject Property



Subject Property



BOA-24-10300248

Surrounding Area



Surrounding Area



BOA-24-10300248

Surrounding Area



Surrounding Area



BOA-24-10300248

2018 Streetview Photo

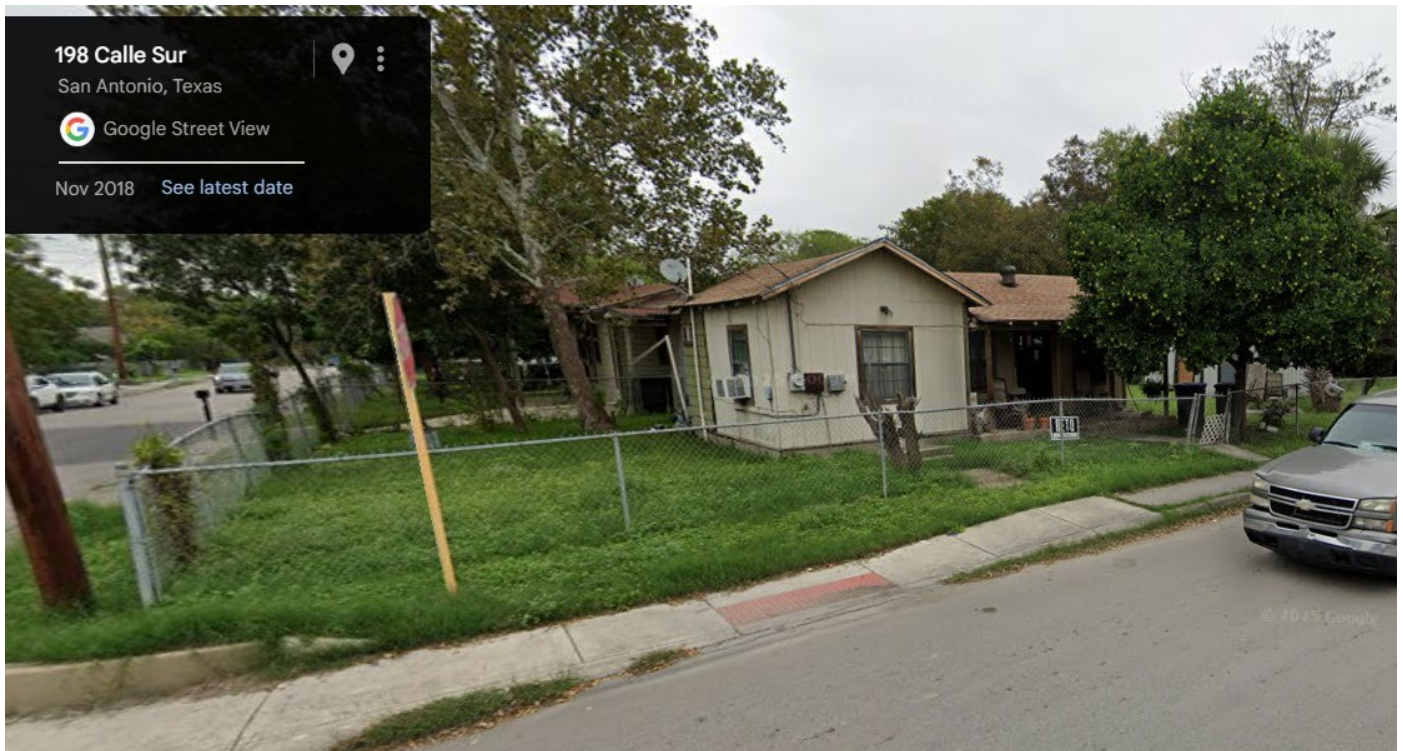

2022 Streetview Photo

