

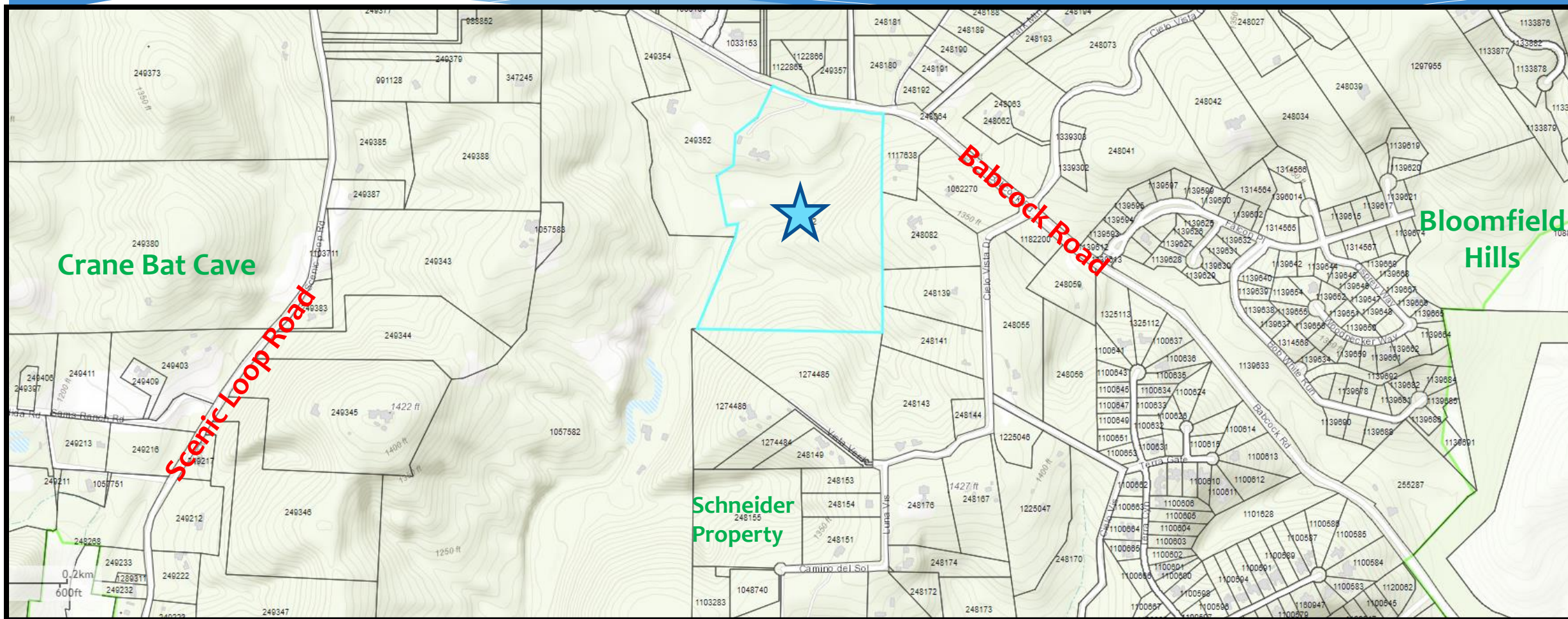

GREEN  
SPACES  
ALLIANCE  
OF SOUTH TEXAS

Schuminsky Property

# Schuminsky Property (~50 acres) Bexar County







## Schuminsky Property (~50 acres) Bexar County

- 100% EACZ
- Top 10% SET
- Contains tributary of Lee Creek and karst features
- Owners seeking conservation easement
- **Requesting Stage 1 consideration**





# Schuminsky Property (~50 acres) Bexar County

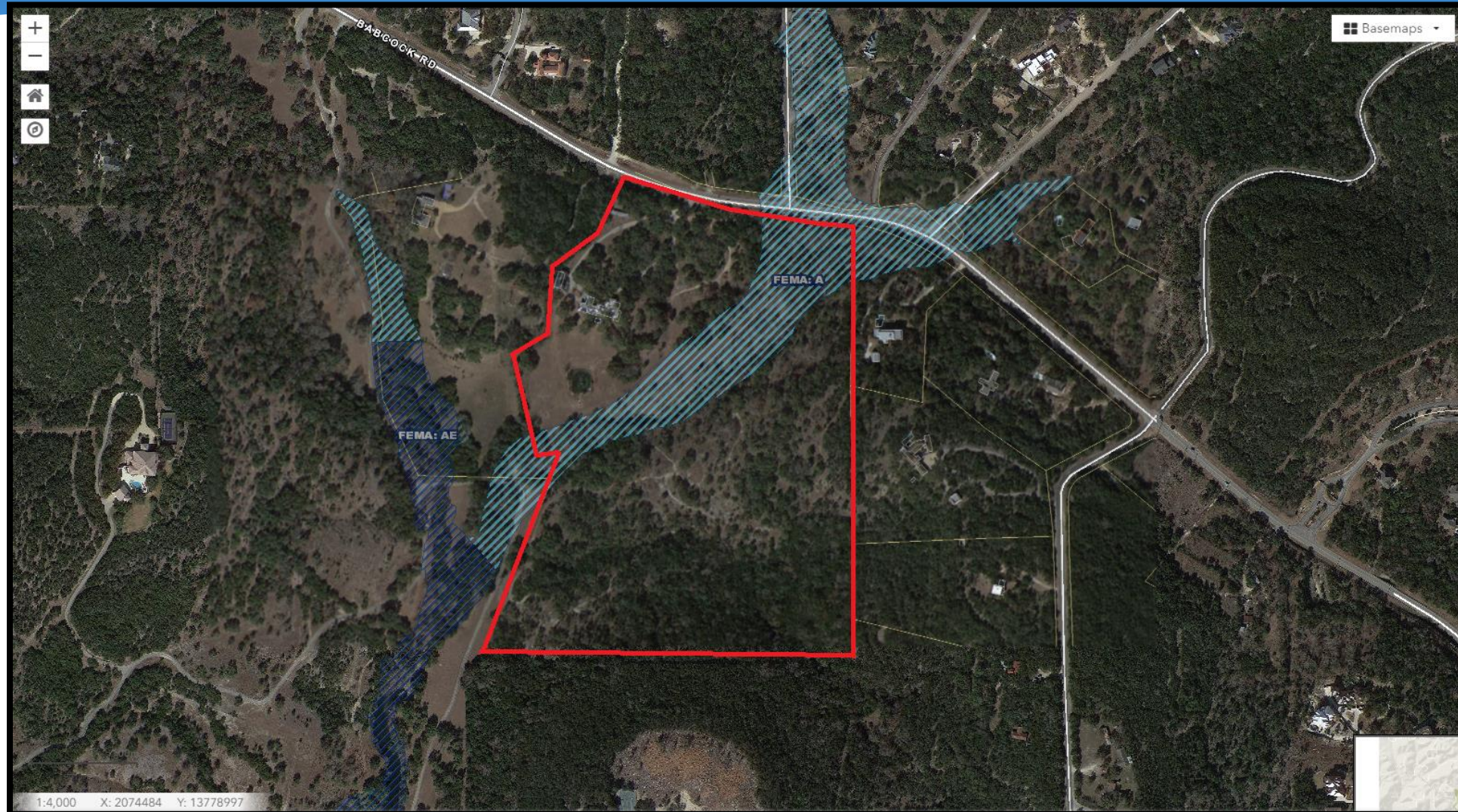



## Schuminsky Property (~50 acres) Bexar County

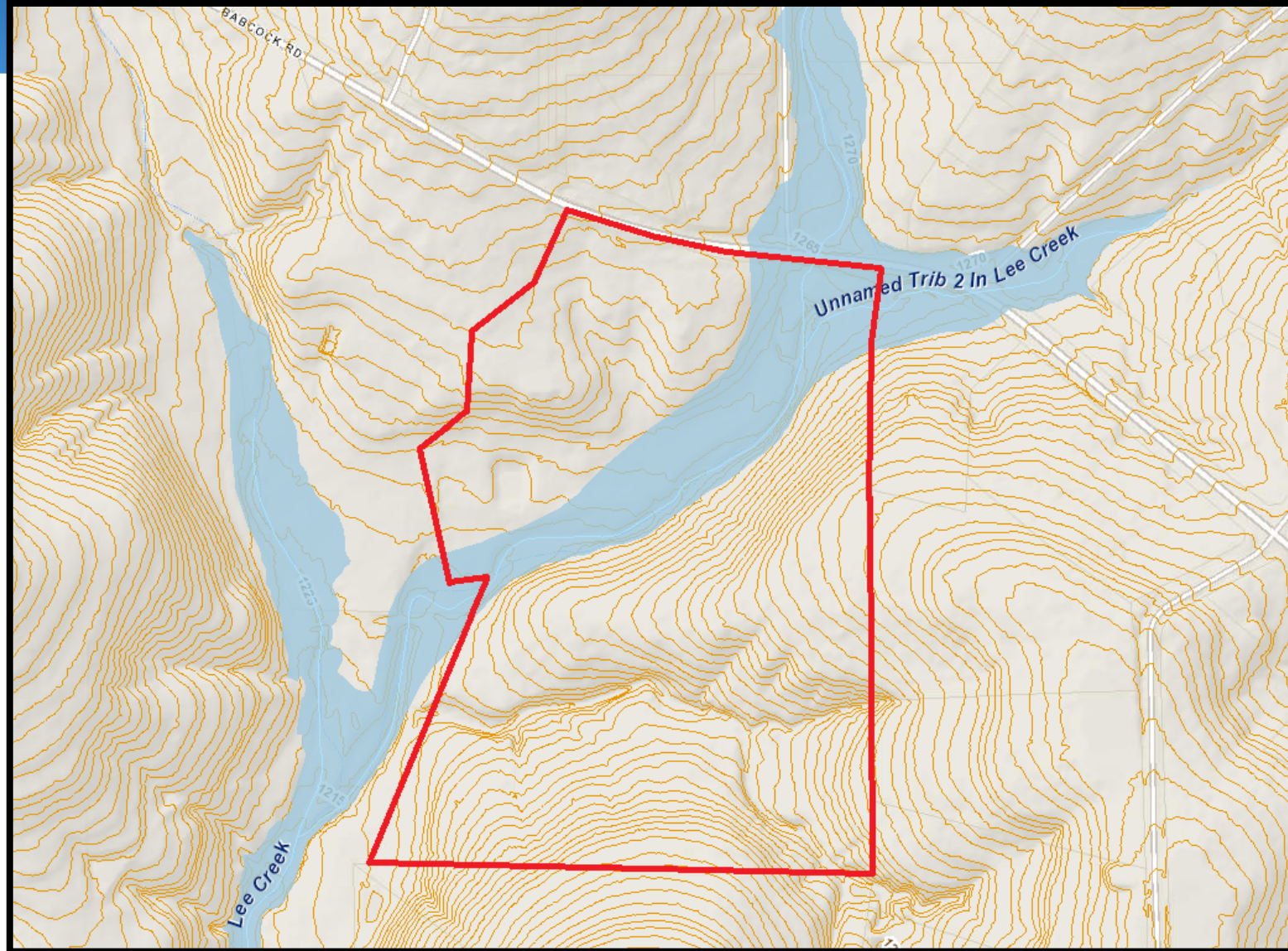





## Schuminsky Property (~50 acres) Bexar County

