

LOCATION MAP

N.T.S.



LEGEND

Ac.	= ACRES
B.S.L.	= BUILDING SETBACK LINE
C1	= CURVE NUMBER
C.B.	= COUNTY BLOCK
CL	= CENTER LINE
C.P.S.	= CITY PUBLIC SERVICE
C.V.E.	= CLEAR VISION EASEMENT
D.P.R.	= DEED AND PLAT RECORDS OF BEXAR COUNTY, TEXAS
DRN.	= DRAINAGE
E.G.T.CA.	= ELECTRIC, GAS, TELEPHONE AND CABLE TELEVISION
ESMT.	= EASEMENT
L1	= LINE NUMBER
L.F.	= LINEAR FEET
NAD	= NORTH AMERICAN DATUM
MIN.	= MINIMUM
N.T.S.	= NOT TO SCALE
O.P.R.	= OFFICIAL PUBLIC RECORDS OF BEXAR COUNTY, TEXAS
PG.	= PAGE
PGS.	= PAGES
RD.	= ROAD
R.O.W.	= RIGHT-OF-WAY
SAN. SEW.	= SANITARY SEWER
S.A.W.S.	= SAN ANTONIO WATER SYSTEM
VAR.	= VARIABLE
V.N.A.E.	= VEHICULAR NON ACCESS EASEMENT
VOL.	= VOLUME
WAT.	= WATER
WID.	= WIDTH
O.H.E.	= OVERHEAD ELECTRIC
ELV.	= PROPOSED CONTOUR
---	= STREET CENTERLINE
---	= BUILDING SETBACK LINE
---	= EXISTING GROUND MAJOR CONTOUR
---	= EXISTING GROUND MINOR CONTOUR
---	= EXISTING PROPERTY LINE
---	= EXTRATERRITORIAL JURISDICTION LIMITS
---	= RECORD INFORMATION
---	= UNIT BOUNDARY NODE

KEYNOTES:

- 20' B.S.L.
- 10' E.G.T.CA. ESMT.
- 10' E.G.T.CA. ESMT. & B.S.L.
- 28' E.G.T.CA. ESMT. (1.686 Ac.)
- VARIABLE WIDTH DRAINAGE ESMT. (3.203 Ac.)
- 5' WATER ESMT
- 15.50' PUBLIC DRAINAGE ESMT (0.38 Ac.)
- 16' PUBLIC DRAINAGE ESMT (0.015 Ac.)
- 17' PUBLIC DRAINAGE ESMT (0.036 Ac.)
- OFF LOT VAR. WID. DRN. & E.G.T.CA. ESMT. TO EXPIRE UPON INCORPORATION INTO PLATTED PUBLIC STREET RIGHT OF WAY (CONCURRENT-PLAT-22-11800226) (1.69 Ac. PERMEABLE) (0.64 Ac. NON-PERMEABLE)
- OFF LOT VAR. WID. DRN. & E.G.T.CA. ESMT. TO EXPIRE UPON INCORPORATION INTO PLATTED PUBLIC STREET RIGHT OF WAY (3.30 Ac.) (CONCURRENT-PLAT-22-11800196)
- 116' DIAMETER OFF-LOT TURNAROUND & DRAINAGE ESMT TO EXPIRE UPON INCORPORATION INTO PLATTED PUBLIC STREET RIGHT OF WAY (0.251 Ac.)
- OFF LOT 50' WIDE ACCESS, WATER, DRAINAGE, SEWER, GRADING, GAS, ELECTRIC, TELEPHONE AND CABLE TV EASEMENT TO EXPIRE UPON INCORPORATION INTO PLATTED PUBLIC STREET RIGHT OF WAY (0.224 Ac.)
- OFF LOT 20' SAN. SEW. ESMT. TO EXPIRE UPON INCORPORATION INTO PLATTED PUBLIC STREET RIGHT OF WAY (0.217 Ac.)
- OFF LOT 20' SECONDARY ACCESS ESMT. TO EXPIRE UPON INCORPORATION INTO PLATTED PUBLIC STREET RIGHT OF WAY (0.358 Ac.)
- OFF LOT 50' WIDE WATER, DRAINAGE, SEWER, GRADING, GAS, ELECTRIC, TELEPHONE, CABLE TV, AND DRAIN MAINTENANCE ACCESS EASEMENT TO EXPIRE UPON INCORPORATION INTO PLATTED PUBLIC STREET RIGHT OF WAY (0.177 Ac.) (CONCURRENT-PLAT-22-11800203)
- 14' E.G.T.CA. ESMT.
- LOT 901 BLOCK 299 PERM. OPEN SPACE & VAR. WID. PRIVATE DRAINAGE ESMT. (1.701 Ac.)
- 16' O.H.E. ESMT (0.599 Ac.)

STATE OF TEXAS
COUNTY OF BEXAR

I HEREBY CERTIFY THAT PROPER ENGINEERING CONSIDERATION HAS BEEN GIVEN THIS PLAT TO THE MATTERS OF STREETS, LOTS, AND DRAINAGE LAYOUT. TO THE BEST OF MY KNOWLEDGE THIS PLAT CONFORMS TO ALL REQUIREMENTS OF THE UNIFIED DEVELOPMENT CODE, EXCEPT FOR THOSE VARIANCES GRANTED BY THE SAN ANTONIO PLANNING COMMISSION.

M.W. CUDE ENGINEERS, L.L.C.
JEFFREY MCKINNIE, P.E.

LICENSED PROFESSIONAL ENGINEER

STATE OF TEXAS
COUNTY OF BEXAR

I HEREBY CERTIFY THAT THE ABOVE PLAT CONFORMS TO THE MINIMUM STANDARDS SET FORTH BY THE TEXAS BOARD OF PROFESSIONAL ENGINEERS AND LAND SURVEYORS ACCORDING TO AN ACTUAL SURVEY MADE ON THE GROUND BY:

M.W. CUDE ENGINEERS, L.L.C.
YURI V. BALMACEDA WHEELLOCK, R.P.L.S.

REGISTERED PROFESSIONAL LAND SURVEYOR

SURVEYOR'S NOTES:

- IRON RODS WITH CAP STAMPED "CUDE" SET AT ALL PROPERTY CORNERS (IF PRACTICAL) UPON COMPLETION OF CONSTRUCTION.
- COORDINATES SHOWN HEREON ARE TEXAS SOUTH CENTRAL ZONE (4204 TXSC) STATE PLANE GRID COORDINATES, NORTH AMERICAN DATUM OF 1983 (2011) AS DERIVED FROM THE NGS/CORS NETWORK.
- DISTANCES SHOWN HEREON ARE GROUND DISTANCES MEASURED IN U.S. SURVEY FEET.
- BEARINGS SHOWN HEREON ARE BASED ON THE TEXAS SOUTH CENTRAL ZONE (4204 TXSC) STATE PLANE GRID, NORTH AMERICAN DATUM OF 1983 (2011).

SAWS IMPACT FEE:

- WATER AND/OR WASTEWATER IMPACT FEES WERE NOT PAID AT THE TIME OF PLATTING FOR THIS PLAT. ALL IMPACT FEES MUST BE PAID PRIOR TO WATER METER SET AND/OR WASTEWATER SERVICE CONNECTION.

SAWS WASTEWATER EDU:

- THE NUMBER OF WASTEWATER EQUIVALENT DWELLING UNITS (EDU'S) PAID FOR THIS SUBDIVISION PLAT ARE KEPT ON FILE UNDER THE PLAT NUMBER AT THE SAN ANTONIO WATER SYSTEM.

SAWS DEDICATION:

- THE OWNER DEDICATES THE SAN. SEW. AND/OR WATER MAINS TO THE SAN ANTONIO WATER SYSTEM UPON COMPLETION BY THE DEVELOPER AND ACCEPTANCE BY THE SAN ANTONIO WATER SYSTEM.

SAWS HIGH PRESSURE:

- A PORTION OF THE TRACT IS BELOW THE GROUND ELEVATION OF 985 FEET WHERE THE STATIC PRESSURE WILL NORMALLY EXCEED 80 PSI. AT ALL SUCH LOCATIONS, THE OWNER OR BUILDER SHALL INSTALL AT EACH LOT, ON THE CUSTOMER'S SIDE OF THE METER, AN APPROVED TYPE PRESSURE REGULATOR IN CONFORMANCE WITH THE PLUMBING CODE OF THE CITY OF SAN ANTONIO.

TREE NOTE:

- THIS SUBDIVISION IS SUBJECT TO A MASTER TREE PLAN (TRE-APP-APP22-38801541) WHICH REQUIRES COMPLIANCE BY THE OWNERS OF ALL PROPERTY WITHIN THE PLAT BOUNDARY, AND THEIR EMPLOYEES AND CONTRACTORS, AND SHALL BE BINDING ON ALL SUCCESSORS IN TITLE EXCEPT FOR OWNERS OF SINGLE-FAMILY RESIDENTIAL LOTS SUBDIVIDED HEREUNDER FOR WHICH CONSTRUCTION OF A RESIDENTIAL STRUCTURE HAS BEEN COMPLETED. THE MASTER TREE PLAN IS ON FILE AT THE CITY OF SAN ANTONIO ARBORISTS OFFICE. NO TREES OR UNDERSTORY SHALL BE REMOVED WITHOUT PRIOR APPROVAL OF THE CITY ARBORIST OFFICE PER 35-47(H).

CPS/SAWS/COSA UTILITY:

- THE CITY OF SAN ANTONIO AS PART OF ITS ELECTRIC, GAS, WATER, AND WASTEWATER SYSTEMS - CITY PUBLIC SERVICE BOARD (CPS ENERGY) AND SAN ANTONIO WATER SYSTEM (SAWS) - IS HEREBY DEDICATED EASEMENTS AND RIGHTS-OF-WAY FOR UTILITY, TRANSMISSION AND DISTRIBUTION INFRASTRUCTURE AND SERVICE FACILITIES IN THE AREAS DESIGNATED ON THIS PLAT AS "ELECTRIC EASEMENT," "ANCHOR EASEMENT," "SERVICE EASEMENT," "OVERHANG EASEMENT," "UTILITY EASEMENT," "GAS EASEMENT," "TRANSFORMER EASEMENT," "WATER EASEMENT," "SAN. SEW. EASEMENT" AND/OR "RECYCLED WATER EASEMENT" FOR THE PURPOSE OF INSTALLING, CONSTRUCTING, RECONSTRUCTING, MAINTAINING, REMOVING, INSPECTING, PATROLLING, AND ERECTING UTILITY INFRASTRUCTURE AND SERVICE FACILITIES FOR THE REASONS DESCRIBED ABOVE. CPS ENERGY AND SAWS SHALL ALSO HAVE THE RIGHT TO RELOCATE SAID INFRASTRUCTURE AND SERVICE FACILITIES WITHIN EASEMENT AND RIGHT-OF-WAY AREAS, TOGETHER WITH THE RIGHT OF INGRESS AND EGRESS OVER GRANTOR'S ADJACENT LANDS FOR THE PURPOSE OF ACCESSING SUCH INFRASTRUCTURE AND SERVICE FACILITIES AND THE RIGHT TO REMOVE FROM SAID LANDS ALL TREES OR PARTS THEREOF, OR OTHER OBSTRUCTIONS WHICH ENDANGER OR MAY INTERFERE WITH THE EFFICIENCY OF WATER, SEWER, GAS, AND/OR ELECTRIC INFRASTRUCTURE AND SERVICE FACILITIES. NO BUILDINGS, STRUCTURES, CONCRETE SLABS, OR WALLS WILL BE PLACED WITHIN EASEMENT AREAS WITHOUT AN ENCROACHMENT AGREEMENT WITH THE RESPECTIVE UTILITY.
- ANY CPS ENERGY OR SAWS MONETARY LOSS RESULTING FROM MODIFICATIONS REQUIRED OF CPS ENERGY OR SAWS INFRASTRUCTURE AND SERVICE FACILITIES, LOCATED WITHIN SAID EASEMENTS, DUE TO GRADE CHANGES OR GROUND ELEVATION ALTERATIONS SHALL BE CHARGED TO THE PERSON OR PERSONS DEEMED RESPONSIBLE FOR SAID GRADE CHANGES OR GROUND ELEVATION ALTERATIONS.
- THIS PLAT DOES NOT AMEND, ALTER, RELEASE OR OTHERWISE AFFECT ANY EXISTING ELECTRIC, GAS, WATER, SEWER, DRAINAGE, TELEPHONE, CABLE TV EASEMENTS OR ANY OTHER EASEMENTS FOR UTILITIES UNLESS THE CHANGES TO SUCH EASEMENTS ARE DESCRIBED HEREON.
- CONCRETE DRIVEWAY APPROACHES ARE ALLOWED WITHIN THE FIVE (5) AND TEN (10) FOOT WIDE ELECTRIC AND GAS EASEMENTS WHEN LOTS ARE SERVED ONLY BY UNDERGROUND ELECTRIC AND GAS FACILITIES.
- ROOF OVERHANGS ARE ALLOWED WITHIN THE FIVE (5) AND TEN (10) FOOT WIDE ELECTRIC AND GAS EASEMENTS WHEN ONLY UNDERGROUND ELECTRIC AND GAS FACILITIES ARE PROPOSED OR EXISTING WITHIN THOSE FIVE (5) AND TEN (10) FOOT WIDE EASEMENTS.

RESIDENTIAL FIRE FLOW:

THE PUBLIC WATER MAIN SYSTEM HAS BEEN DESIGNED FOR A MINIMUM FIRE FLOW DEMAND OF 1000 GPM AT 25 PSI RESIDUAL PRESSURE TO MEET THE CITY OF SAN ANTONIO'S FIRE FLOW REQUIREMENTS FOR THE RESIDENTIAL DEVELOPMENT. THE FIRE FLOW REQUIREMENTS FOR INDIVIDUAL STRUCTURES WILL BE REVIEWED PRIOR TO BUILDING PERMIT APPROVAL IN ACCORDANCE WITH THE PROCEDURES SET FORTH BY THE CITY OF SAN ANTONIO DIRECTOR OF DEVELOPMENT SERVICES AND THE SAN ANTONIO FIRE DEPARTMENT FIRE MARSHAL.

DRAINAGE EASEMENT ENCROACHMENTS:

NO STRUCTURE, FENCES, WALLS OR OTHER OBSTRUCTIONS THAT IMPEDE DRAINAGE SHALL BE PLACED WITHIN THE LIMITS OF THE DRAINAGE EASEMENTS SHOWN ON THIS PLAT. NO LANDSCAPING OR OTHER TYPE OF MODIFICATIONS, WHICH ALTER THE CROSS-SECTIONS OF THE DRAINAGE EASEMENTS, AS APPROVED, SHALL BE ALLOWED WITHOUT THE APPROVAL OF THE DIRECTOR OF TCI OR DIRECTOR OF PUBLIC WORKS. THE CITY OF SAN ANTONIO AND BEXAR COUNTY SHALL HAVE THE RIGHT OF INGRESS AND EGRESS OVER THE GRANTOR'S ADJACENT PROPERTY TO REMOVE ANY IMPEDING OBSTRUCTIONS PLACED WITHIN THE LIMITS OF SAID DRAINAGE EASEMENT AND TO MAKE ANY MODIFICATIONS OR IMPROVEMENTS WITHIN SAID DRAINAGE EASEMENTS.

COMMON AREA MAINTENANCE:

THE MAINTENANCE OF ALL PRIVATE STREETS, OPEN SPACE, GREENBELTS, PARKS, TREE SAVE AREAS, INCLUDING LOT 901, BLOCK 299, CB 4450, DRAINAGE EASEMENTS AND EASEMENTS OF ANY OTHER NATURE WITHIN THIS SUBDIVISION SHALL BE THE RESPONSIBILITY OF THE PROPERTY OWNERS, OR THE PROPERTY OWNERS' ASSOCIATION, OR ITS SUCCESSORS OR ASSIGNS AND NOT THE RESPONSIBILITY OF THE CITY OF SAN ANTONIO OR BEXAR COUNTY.

OPEN SPACE:

LOT 901, BLOCK 299, IS DESIGNATED AS OPEN SPACE AND AS COMMON AREA AND A DRAINAGE, SEWER, WATER, ELECTRIC, GAS, TELEPHONE AND CABLE TV EASEMENT.

SETBACK:

THE SETBACKS ON THIS PLAT ARE IMPOSED BY THE PROPERTY OWNER OR BEXAR COUNTY AND ARE NOT SUBJECT TO ENFORCEMENT BY THE CITY OF SAN ANTONIO.

FLOODPLAIN VERIFICATION:

NO PORTION OF FEMA 1% ANNUAL CHANCE (100-YEAR) FLOODPLAIN EXISTS WITHIN THIS PLAT AS VERIFIED BY FEMA MAP PANEL: 48029C0215G EFFECTIVE SEPTEMBER 29, 2010. FLOODPLAIN INFORMATION IS SUBJECT TO CHANGE AS A RESULT OF FEMA MAP REVISIONS AND/OR AMENDMENTS.

CLEAR VISION:

CLEAR VISION AREAS MUST BE FREE OF VISUAL OBSTRUCTIONS IN ACCORDANCE WITH THE AMERICAN ASSOCIATION OF STATE HIGHWAY AND TRANSPORTATION OFFICIALS (AASHTO) POLICY ON GEOMETRIC DESIGN OF HIGHWAYS AND STREETS, OR LATEST REVISION THEREOF.

RESIDENTIAL FINISHED FLOOR:

RESIDENTIAL FINISHED FLOOR ELEVATIONS MUST BE A MINIMUM OF EIGHT (8) INCHES ABOVE FINAL ADJACENT GRADE.

SEE SHEET 4 FOR LINE & CURVE TABLE

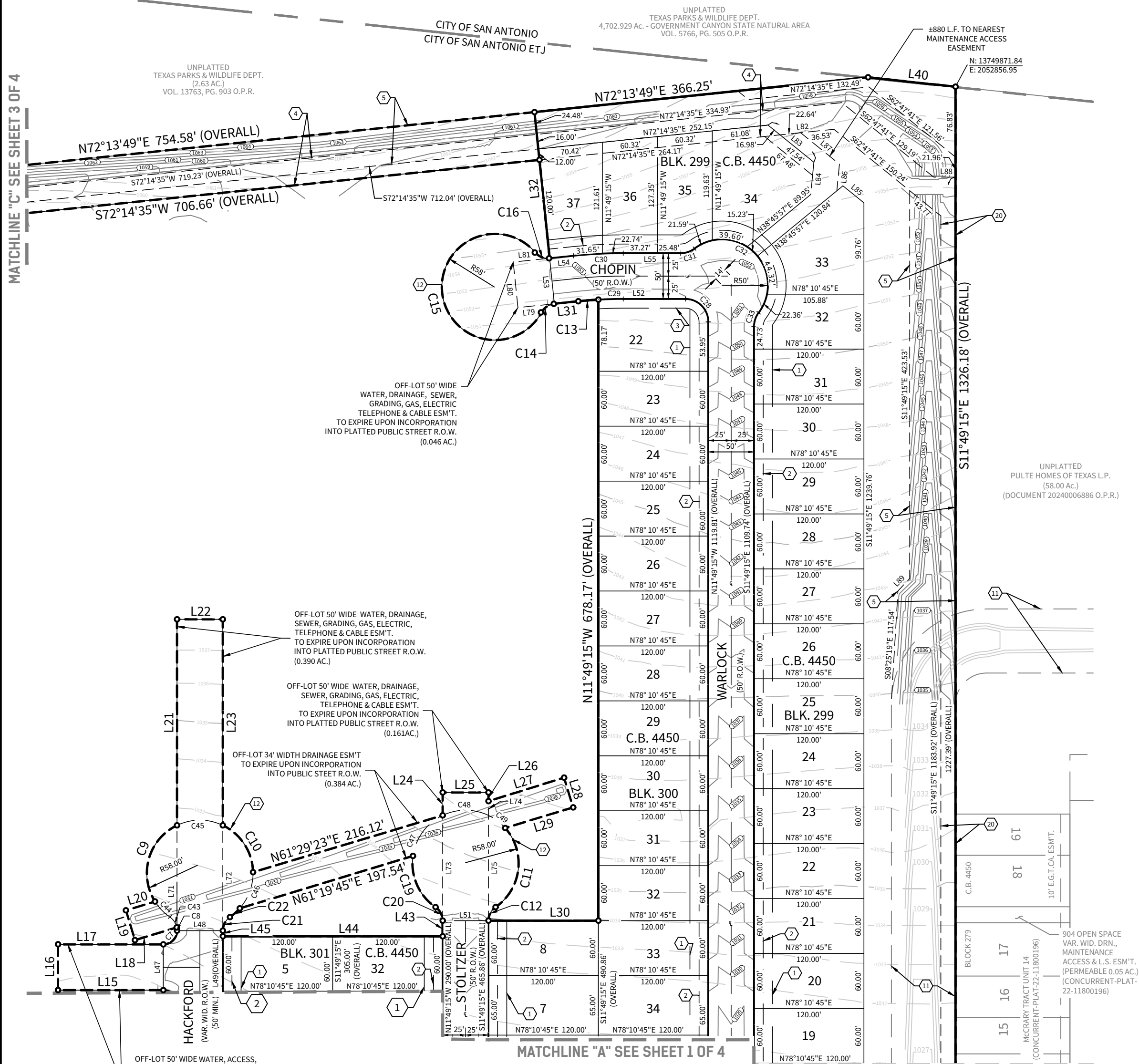

MATCHLINE "A" SEE SHEET 1 OF 4

March 2024 SHEET 2 OF 4

PLAT NUMBER: 22-11800262

SUBDIVISION PLAT ESTABLISHING

MCCRARY TRACT UNIT 17 & 19

BEING A TOTAL OF 27.213 ACRES OF LAND LOCATED IN THE M. M. Y. M. SURVEY 80, ABSTRACT 467, BEXAR COUNTY, TEXAS AND BEING A PORTION OF THAT CALLED 60.988 ACRES OF LAND, AS DESCRIBED IN DOCUMENT 2020006668 OF THE OFFICIAL PUBLIC RECORDS OF BEXAR COUNTY, TEXAS AND BEING A PORTION OF THAT CALLED 82.79 ACRES OF LAND, AS DESCRIBED IN DOCUMENT 20210356203 OF THE OFFICIAL PUBLIC RECORDS OF BEXAR COUNTY, TEXAS



SCALE: 1"=100'

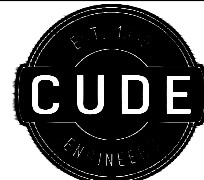
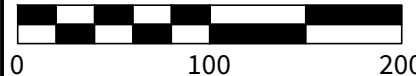

M.W. CUDE ENGINEERS, L.L.C.
4122 POND HILL RD. • S-101
SAN ANTONIO, TEXAS 78231
T:210.681.2951 • F:210.523.7112
WWW.CUDEENGINEERS.COM
TBPLS #10048500 • TBPE FIRM #455

STATE OF TEXAS
COUNTY OF BEXAR

THE OWNER OF THE LAND SHOWN ON THIS PLAT, IN PERSON OR THROUGH A DULY AUTHORIZED AGENT, DEDICATES TO THE USE OF THE PUBLIC, EXCEPT AREAS IDENTIFIED AS PRIVATE OR PART OF AN ENCLAVE OR PLANNED UNIT DEVELOPMENT, FOREVER ALL STREETS, ALLEYS, PARKS, WATERCOURSES, DRAINS, EASEMENTS AND PUBLIC PLACES THEREON SHOWN FOR THE PURPOSE AND CONSIDERATION THEREIN EXPRESSED.

OWNER/DEVELOPER

HCC DAVIS RANCH II, LLC
100 NE LOOP 410 SUITE 1080
SAN ANTONIO, TX 78216
PHONE: (210) 838-6784
CONTACT PERSON: PAUL POWELL

BY:

NAME: PAUL POWELL

TITLE: VICE PRESIDENT

STATE OF TEXAS
COUNTY OF BEXAR

BEFORE ME, THE UNDERSIGNED AUTHORITY ON THIS DAY PERSONALLY APPEARED
PAUL POWELL KNOWN TO ME TO BE THE PERSON WHOSE

NAME IS SUBSCRIBED TO THE FOREGOING INSTRUMENT, AND ACKNOWLEDGED TO ME THAT THEY EXECUTED THE SAME FOR THE PURPOSES AND CONSIDERATIONS THEREIN EXPRESSED AND IN THE CAPACITY THEREIN STATED. GIVEN UNDER MY HAND AND SEAL OF OFFICE THIS _____ DAY OF _____ A.D. _____.

NOTARY PUBLIC, BEXAR COUNTY, TEXAS

CERTIFICATE OF APPROVAL

THE UNDERSIGNED, COUNTY JUDGE OF BEXAR COUNTY, TEXAS, AND PRESIDING OFFICER OF THE COMMISSIONERS COURT OF BEXAR COUNTY, DOES HEREBY CERTIFY THAT THE ATTACHED PLAT WAS DULY FILED WITH THE COMMISSIONERS AND THAT AFTER EXAMINATION IT APPEARED THAT SAID PLAT IS IN CONFORMITY WITH THE STATUTES, RULES AND REGULATIONS GOVERNING SAME, AND THIS PLAT WAS APPROVED BY THE SAID COMMISSIONERS COURT.

DATED THIS _____ DAY OF _____, A.D. _____.

COUNTY JUDGE, BEXAR COUNTY, TEXAS

COUNTY CLERK, BEXAR COUNTY, TEXAS

THIS PLAT OF MCCRARY TRACT, UNIT 17 & 19 HAS BEEN SUBMITTED TO AND CONSIDERED BY THE PLANNING COMMISSION OF THE CITY OF SAN ANTONIO, TEXAS, AND IS HEREBY APPROVED BY SUCH COMMISSION IN ACCORDANCE WITH STATE OR LOCAL LAWS AND REGULATIONS; AND/OR WHERE ADMINISTRATIVE EXCEPTION(S) AND/OR VARIANCE(S) HAVE BEEN GRANTED.

DATED THIS _____ DAY OF _____, A.D. _____.

BY: CHAIRMAN

BY: SECRETARY

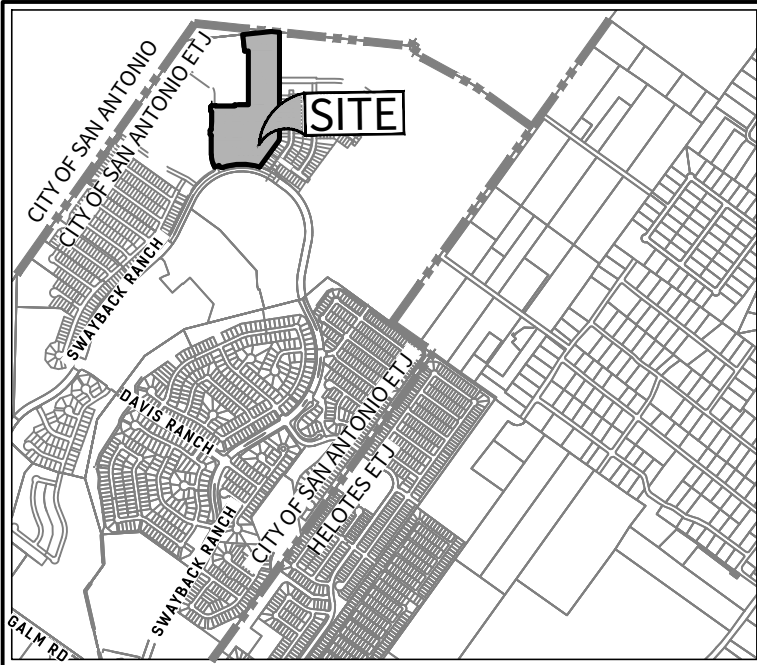

LOCATION MAP N.T.S.



LEGEND

Ac.	= ACRES
B.S.L.	= BUILDING SETBACK LINE
C1	= CURVE NUMBER
C.B.	= COUNTY BLOCK
CL	= CENTER LINE
C.P.S.	= CITY PUBLIC SERVICE
C.V.E.	= CLEAR VISION EASEMENT
D.P.R.	= DEED AND PLAT RECORDS OF BEXAR COUNTY, TEXAS
DRN.	= DRAINAGE
E.G.T.CA.	= ELECTRIC, GAS, TELEPHONE AND CABLE TELEVISION
ESMT.	= EASEMENT
LI	= LINE NUMBER
L.F.	= LINEAR FEET
NAD	= NORTH AMERICAN DATUM
MIN.	= MINIMUM
N.T.S.	= NOT TO SCALE
O.P.R.	= OFFICIAL PUBLIC RECORDS OF BEXAR COUNTY, TEXAS
PG.	= PAGE
PGS.	= PAGES
RD.	= ROAD
R.O.W.	= RIGHT-OF-WAY
SAN. SEW.	= SANITARY SEWER
S.A.W.S.	= SAN ANTONIO WATER SYSTEM
VAR.	= VARIABLE
V.N.A.E.	= VEHICULAR NON ACCESS EASEMENT
VOL.	= VOLUME
WAT.	= WATER
WID.	= WIDTH
O.H.E.	= OVERHEAD ELECTRIC
ELEV.	= PROPOSED CONTOUR
---	= STREET CENTERLINE
- - -	= BUILDING SETBACK LINE
- - -	= EXISTING GROUND MAJOR CONTOUR
- - -	= EXISTING GROUND MINOR CONTOUR
- - -	= EXISTING PROPERTY LINE
- - -	= EXTRATERRITORIAL JURISDICTION LIMITS
- - -	= RECORD INFORMATION
- - -	= UNIT BOUNDARY NODE

KEYNOTES:

- 1 -20' B.S.L.
- 2 -10' E.G.T.CA. ESMT.
- 3 -10' E.G.T.CA. ESMT. & B.S.L.
- 4 -28' E.G.T.CA. ESMT. (1.686 Ac.)
- 5 -VARIABLE WIDTH DRAINAGE ESMT. (3.203 Ac.)
- 6 -5' WATER ESMT
- 7 -15.50' PUBLIC DRAINAGE ESMT (0.38 Ac.)
- 8 -16' PUBLIC DRAINAGE ESMT (0.015 Ac.)
- 9 -17' PUBLIC DRAINAGE ESMT (0.036 Ac.)
- 10 -OFF-LOT VAR. WID. DRN. & E.G.T.CA. ESMT. TO EXPIRE UPON INCORPORATION INTO PLATTED PUBLIC STREET RIGHT OF WAY (CONCURRENT-PLAT-22-11800226) (1.69 Ac. PERMEABLE) (0.64 Ac. NON-PERMEABLE)
- 11 -OFF-LOT VAR. WID. DRN. & E.G.T.CA. ESMT. TO EXPIRE UPON INCORPORATION INTO PLATTED PUBLIC STREET RIGHT OF WAY (3.30 Ac.)(CONCURRENT-PLAT-22-11800196)
- 12 -116' DIAMETER OFF-LOT TURNAROUND & DRAINAGE ESMT TO EXPIRE UPON INCORPORATION INTO PLATTED PUBLIC STREET RIGHT OF WAY (0.251 Ac.)
- 13 -OFF-LOT 50' WIDE ACCESS, WATER, DRAINAGE, SEWER, GRADING, GAS, ELECTRIC, TELEPHONE AND CABLE TV EASEMENT TO EXPIRE UPON INCORPORATION INTO PLATTED PUBLIC STREET RIGHT OF WAY (0.224 Ac.)
- 14 -OFF-LOT 20' SAN. SEW. ESMT. TO EXPIRE UPON INCORPORATION INTO PLATTED PUBLIC STREET RIGHT OF WAY (0.217 Ac.)
- 15 -OFF-LOT 20' SECONDARY ACCESS ESMT. TO EXPIRE UPON INCORPORATION INTO PLATTED PUBLIC STREET RIGHT OF WAY (0.356 Ac.)
- 16 -OFF-LOT 50' WIDE WATER, DRAINAGE, SEWER, GRADING, GAS, ELECTRIC, TELEPHONE, CABLE TV, AND DRAIN MAINTENANCE ACCESS EASEMENT TO EXPIRE UPON INCORPORATION INTO PLATTED PUBLIC STREET RIGHT OF WAY (0.177 Ac.)(CONCURRENT-PLAT-22-11800203)
- 17 -OFF-LOT VARIABLE WIDTH PUBLIC DRAINAGE ESMT TO EXPIRE UPON INCORPORATION INTO PLATTED PUBLIC STREET RIGHT OF WAY (1.204 Ac.)
- 18 -14' E.G.T.CA. ESMT.
- 19 -LOT 901 BLOCK 299 PERM. OPEN SPACE & VAR. WID. PRIVATE DRAINAGE ESMT. (1.701 Ac.)
- 20 -16' O.H.E. ESMT (0.599 Ac.)

STATE OF TEXAS
COUNTY OF BEXAR

I HEREBY CERTIFY THAT PROPER ENGINEERING CONSIDERATION HAS BEEN GIVEN THIS PLAT TO THE MATTERS OF STREETS, LOTS, AND DRAINAGE LAYOUT. TO THE BEST OF MY KNOWLEDGE THIS PLAT CONFORMS TO ALL REQUIREMENTS OF THE UNIFIED DEVELOPMENT CODE, EXCEPT FOR THOSE VARIANCES GRANTED BY THE SAN ANTONIO PLANNING COMMISSION.

M.W. CUDE ENGINEERS, L.L.C.
JEFFREY MCKINNIE, P.E.

LICENSED PROFESSIONAL ENGINEER

STATE OF TEXAS
COUNTY OF BEXAR

I HEREBY CERTIFY THAT THE ABOVE PLAT CONFORMS TO THE MINIMUM STANDARDS SET FORTH BY THE TEXAS BOARD OF PROFESSIONAL ENGINEERS AND LAND SURVEYORS ACCORDING TO AN ACTUAL SURVEY MADE ON THE GROUND BY:

M.W. CUDE ENGINEERS, L.L.C.
YURI V. BALMACEDA WHEELLOCK, R.P.L.S.

REGISTERED PROFESSIONAL LAND SURVEYOR

SURVEYOR'S NOTES:

1. IRON RODS WITH CAP STAMPED "CUDE" SET AT ALL PROPERTY CORNERS (IF PRACTICAL) UPON COMPLETION OF CONSTRUCTION.
2. COORDINATES SHOWN HEREON ARE TEXAS SOUTH CENTRAL ZONE (4204 TXSC) STATE PLANE GRID COORDINATES, NORTH AMERICAN DATUM OF 1983 (2011) AS DERIVED FROM THE NGS/CORS NETWORK.
3. DISTANCES SHOWN HEREON ARE GROUND DISTANCES MEASURED IN U.S. SURVEY FEET.
4. BEARINGS SHOWN HEREON ARE BASED ON THE TEXAS SOUTH CENTRAL ZONE (4204 TXSC) STATE PLANE GRID, NORTH AMERICAN DATUM OF 1983 (2011).

SAWS IMPACT FEE:

1. WATER AND/OR WASTEWATER IMPACT FEES WERE NOT PAID AT THE TIME OF PLATTING FOR THIS PLAT. ALL IMPACT FEES MUST BE PAID PRIOR TO WATER METER SET AND/OR WASTEWATER SERVICE CONNECTION.

SAWS WASTEWATER EDU:

2. THE NUMBER OF WASTEWATER EQUIVALENT DWELLING UNITS (EDU'S) PAID FOR THIS SUBDIVISION PLAT ARE KEPT ON FILE UNDER THE PLAT NUMBER AT THE SAN ANTONIO WATER SYSTEM.

SAWS DEDICATION:

3. THE OWNER DEDICATES THE SAN. SEW. AND/OR WATER MAINS TO THE SAN ANTONIO WATER SYSTEM UPON COMPLETION BY THE DEVELOPER AND ACCEPTANCE BY THE SAN ANTONIO WATER SYSTEM.

SAWS HIGH PRESSURE:

4. A PORTION OF THE TRACT IS BELOW THE GROUND ELEVATION OF 985 FEET WHERE THE STATIC PRESSURE WILL NORMALLY EXCEED 80 PSI. AT ALL SUCH LOCATIONS, THE OWNER OR BUILDER SHALL INSTALL AT EACH LOT, ON THE CUSTOMER'S SIDE OF THE METER, AN APPROVED TYPE PRESSURE REGULATOR IN CONFORMANCE WITH THE PLUMBING CODE OF THE CITY OF SAN ANTONIO.

TREE NOTE:

THIS SUBDIVISION IS SUBJECT TO A MASTER TREE PLAN (TRE-APP-APP22-38801541) WHICH REQUIRES COMPLIANCE BY THE OWNERS OF ALL PROPERTY WITHIN THE PLAT BOUNDARY, AND THEIR EMPLOYEES AND CONTRACTORS, AND SHALL BE BINDING ON ALL SUCCESSORS IN TITLE EXCEPT FOR OWNERS OF SINGLE-FAMILY RESIDENTIAL LOTS SUBDIVIDED HEREUNDER FOR WHICH CONSTRUCTION OF A RESIDENTIAL STRUCTURE HAS BEEN COMPLETED. THE MASTER TREE PLAN IS ON FILE AT THE CITY OF SAN ANTONIO ARBORIST'S OFFICE. NO TREES OR UNDERSTORY SHALL BE REMOVED WITHOUT PRIOR APPROVAL OF THE CITY ARBORIST OFFICE PER 35-477(H).

CPS/SAWS/COSA UTILITY:

1. THE CITY OF SAN ANTONIO AS PART OF ITS ELECTRIC, GAS, WATER, AND WASTEWATER SYSTEMS - CITY PUBLIC SERVICE BOARD (CPS ENERGY) AND SAN ANTONIO WATER SYSTEM (SAWS) - IS HEREBY DEDICATED EASEMENTS AND RIGHTS-OF-WAY FOR UTILITY, TRANSMISSION AND DISTRIBUTION INFRASTRUCTURE AND SERVICE FACILITIES IN THE AREAS DESIGNATED ON THIS PLAT AS "ELECTRIC EASEMENT," "ANCHOR EASEMENT," "SERVICE EASEMENT," "OVERHANG EASEMENT," "UTILITY EASEMENT," "GAS EASEMENT," "TRANSFORMER EASEMENT," "WATER EASEMENT," "SAN. SEW. EASEMENT" AND/OR "RECYCLED WATER EASEMENT" FOR THE PURPOSE OF INSTALLING, CONSTRUCTING, RECONSTRUCTING, MAINTAINING, REMOVING, INSPECTING, PATROLLING, AND ERECTING UTILITY INFRASTRUCTURE AND SERVICE FACILITIES FOR THE REASONS DESCRIBED ABOVE. CPS ENERGY AND SAWS SHALL ALSO HAVE THE RIGHT TO RELOCATE SAID INFRASTRUCTURE AND SERVICE FACILITIES WITHIN EASEMENT AND RIGHT-OF-WAY AREAS, TOGETHER WITH THE RIGHT OF INGRESS AND EGRESS OVER GRANTOR'S ADJACENT LANDS FOR THE PURPOSE OF ACCESSING SUCH INFRASTRUCTURE AND SERVICE FACILITIES AND THE RIGHT TO REMOVE FROM SAID LANDS ALL TREES OR PARTS THEREOF, OR OTHER OBSTRUCTIONS WHICH ENDANGER OR MAY INTERFERE WITH THE EFFICIENCY OF WATER, SEWER, GAS, AND/OR ELECTRIC INFRASTRUCTURE AND SERVICE FACILITIES. NO BUILDINGS, STRUCTURES, CONCRETE SLABS, OR WALLS WILL BE PLACED WITHIN EASEMENT AREAS WITHOUT AN ENCROACHMENT AGREEMENT WITH THE RESPECTIVE UTILITY.
2. ANY CPS ENERGY OR SAWS MONETARY LOSS RESULTING FROM MODIFICATIONS REQUIRED OF CPS ENERGY OR SAWS INFRASTRUCTURE AND SERVICE FACILITIES, LOCATED WITHIN SAID EASEMENTS, DUE TO GRADE CHANGES OR GROUND ELEVATION ALTERATIONS SHALL BE CHARGED TO THE PERSON OR PERSONS DEEMED RESPONSIBLE FOR SAID GRADE CHANGES OR GROUND ELEVATION ALTERATIONS.
3. THIS PLAT DOES NOT AMEND, ALTER, RELEASE OR OTHERWISE AFFECT ANY EXISTING ELECTRIC, GAS, WATER, SEWER, DRAINAGE, TELEPHONE, CABLE TV EASEMENTS OR ANY OTHER EASEMENTS FOR UTILITIES UNLESS THE CHANGES TO SUCH EASEMENTS ARE DESCRIBED HEREON.
4. CONCRETE DRIVEWAY APPROACHES ARE ALLOWED WITHIN THE FIVE (5) AND TEN (10) FOOT WIDE ELECTRIC AND GAS EASEMENTS WHEN LOTS ARE SERVED ONLY BY UNDERGROUND ELECTRIC AND GAS FACILITIES.
5. ROOF OVERHANGS ARE ALLOWED WITHIN THE FIVE (5) AND TEN (10) FOOT WIDE ELECTRIC AND GAS EASEMENTS WHEN ONLY UNDERGROUND ELECTRIC AND GAS FACILITIES ARE PROPOSED OR EXISTING WITHIN THOSE FIVE (5) AND TEN (10) FOOT WIDE EASEMENTS.

RESIDENTIAL FIRE FLOW:

THE PUBLIC WATER MAIN SYSTEM HAS BEEN DESIGNED FOR A MINIMUM FIRE FLOW DEMAND OF 1000 GPM AT 25 PSI RESIDUAL PRESSURE TO MEET THE CITY OF SAN ANTONIO'S FIRE FLOW REQUIREMENTS FOR THE RESIDENTIAL DEVELOPMENT. THE FIRE FLOW REQUIREMENTS FOR INDIVIDUAL STRUCTURES WILL BE REVIEWED PRIOR TO BUILDING PERMIT APPROVAL IN ACCORDANCE WITH THE PROCEDURES SET FORTH BY THE CITY OF SAN ANTONIO DIRECTOR OF DEVELOPMENT SERVICES AND THE SAN ANTONIO FIRE DEPARTMENT FIRE MARSHAL.

DRAINAGE EASEMENT ENCROACHMENTS:

NO STRUCTURE, FENCES, WALLS OR OTHER OBSTRUCTIONS THAT IMPEDE DRAINAGE SHALL BE PLACED WITHIN THE LIMITS OF THE DRAINAGE EASEMENTS SHOWN ON THIS PLAT. NO LANDSCAPING OR OTHER TYPE OF MODIFICATIONS, WHICH ALTER THE CROSS-SECTIONS OF THE DRAINAGE EASEMENTS, AS APPROVED, SHALL BE ALLOWED WITHOUT THE APPROVAL OF THE DIRECTOR OF TCI OR DIRECTOR OF PUBLIC WORKS. THE CITY OF SAN ANTONIO AND BEXAR COUNTY SHALL HAVE THE RIGHT OF INGRESS AND EGRESS OVER THE GRANTOR'S ADJACENT PROPERTY TO REMOVE ANY IMPEDING OBSTRUCTIONS PLACED WITHIN THE LIMITS OF SAID DRAINAGE EASEMENT AND TO MAKE ANY MODIFICATIONS OR IMPROVEMENTS WITHIN SAID DRAINAGE EASEMENTS.

COMMON AREA MAINTENANCE:

THE MAINTENANCE OF ALL PRIVATE STREETS, OPEN SPACE, GREENBELTS, PARKS, TREE SAVE AREAS, INCLUDING LOT 901, BLOCK 299, CB 4450, DRAINAGE EASEMENTS AND EASEMENTS OF ANY OTHER NATURE WITHIN THIS SUBDIVISION SHALL BE THE RESPONSIBILITY OF THE PROPERTY OWNERS, OR THE PROPERTY OWNERS' ASSOCIATION, OR ITS SUCCESSORS OR ASSIGNS AND NOT THE RESPONSIBILITY OF THE CITY OF SAN ANTONIO OR BEXAR COUNTY.

OPEN SPACE:

LOT 901, BLOCK 299, IS DESIGNATED AS OPEN SPACE AND AS COMMON AREA AND A DRAINAGE, SEWER, WATER, ELECTRIC, GAS, TELEPHONE AND CABLE TV EASEMENT.

SETBACK:

THE SETBACKS ON THIS PLAT ARE IMPOSED BY THE PROPERTY OWNER OR BEXAR COUNTY AND ARE NOT SUBJECT TO ENFORCEMENT BY THE CITY OF SAN ANTONIO.

FLOODPLAIN VERIFICATION:

NO PORTION OF FEMA 1% ANNUAL CHANCE (100-YEAR) FLOODPLAIN EXISTS WITHIN THIS PLAT AS VERIFIED BY FEMA MAP PANEL: 48029C0215G EFFECTIVE SEPTEMBER 29, 2010. FLOODPLAIN INFORMATION IS SUBJECT TO CHANGE AS A RESULT OF FEMA MAP REVISIONS AND/OR AMENDMENTS.

CLEAR VISION:

CLEAR VISION AREAS MUST BE FREE OF VISUAL OBSTRUCTIONS IN ACCORDANCE WITH THE AMERICAN ASSOCIATION OF STATE HIGHWAY AND TRANSPORTATION OFFICIALS (AASHTO) POLICY ON GEOMETRIC DESIGN OF HIGHWAYS AND STREETS, OR LATEST REVISION THEREOF.

RESIDENTIAL FINISHED FLOOR:

RESIDENTIAL FINISHED FLOOR ELEVATIONS MUST BE A MINIMUM OF EIGHT (8) INCHES ABOVE FINAL ADJACENT GRADE.

SEE SHEET 4 FOR LINE & CURVE TABLE

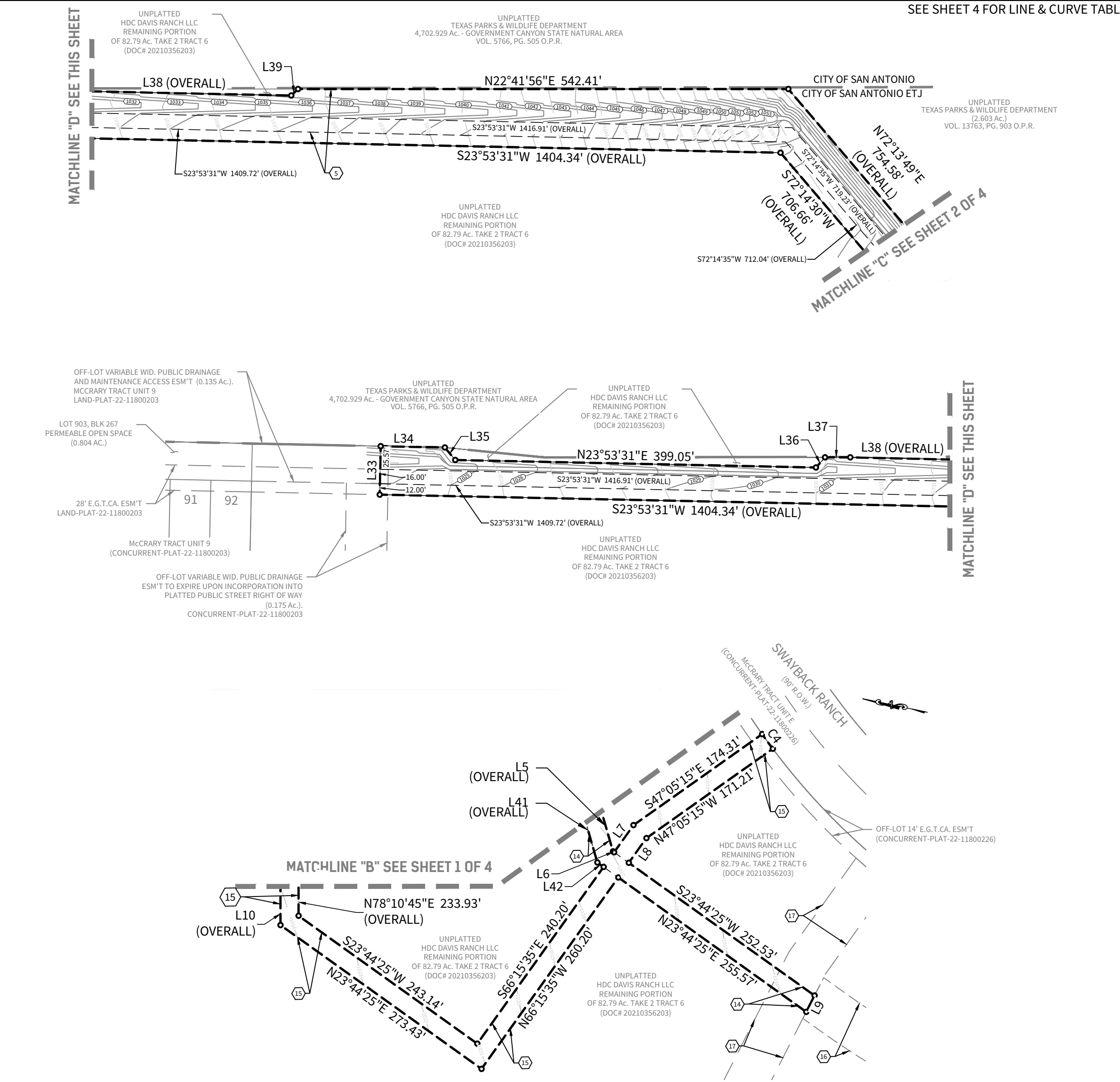

PLAT NUMBER: 22-11800262

SUBDIVISION PLAT ESTABLISHING

MCCRARY TRACT UNIT 17 & 19

BEING A TOTAL OF 27.213 ACRES OF LAND LOCATED IN THE M. M. Y. M. SURVEY 80, ABSTRACT 467, BEXAR COUNTY, TEXAS AND BEING A PORTION OF THAT CALLED 60.988 ACRES OF LAND, AS DESCRIBED IN DOCUMENT 2020006668 OF THE OFFICIAL PUBLIC RECORDS OF BEXAR COUNTY, TEXAS AND BEING A PORTION OF THAT CALLED 82.79 ACRES OF LAND, AS DESCRIBED IN DOCUMENT 20210356203 OF THE OFFICIAL PUBLIC RECORDS OF BEXAR COUNTY, TEXAS



SCALE: 1"=100'

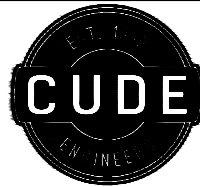

M.W. CUDE ENGINEERS, L.L.C.
4122 POND HILL RD. • S-101
SAN ANTONIO, TEXAS 78231
T:210.681.2951 • F:210.523.7112
WWW.CUDEENGINEERS.COM
TBPLS #10048500 • TBPE FIRM #455

STATE OF TEXAS
COUNTY OF BEXAR

THE OWNER OF THE LAND SHOWN ON THIS PLAT, IN PERSON OR THROUGH A DULY AUTHORIZED AGENT, DEDICATES TO THE USE OF THE PUBLIC, EXCEPT AREAS IDENTIFIED AS PRIVATE OR PART OF AN ENCLAVE OR PLANNED UNIT DEVELOPMENT, FOREVER ALL STREETS, ALLEYS, PARKS, WATERCOURSES, DRAINS, EASEMENTS AND PUBLIC PLACES THEREON SHOWN FOR THE PURPOSE AND CONSIDERATION THEREIN EXPRESSED.

OWNER/DEVELOPER

HDC DAVIS RANCH II, LLC
100 NE LOOP 410 SUITE 1080
SAN ANTONIO, TX 78216
PHONE: (210) 838-6784
CONTACT PERSON: PAUL POWELL
TITLE: VICE PRESIDENT

BY:

NAME: PAUL POWELL

TITLE: VICE PRESIDENT

STATE OF TEXAS
COUNTY OF BEXAR

BEFORE ME, THE UNDERSIGNED AUTHORITY ON THIS DAY PERSONALLY APPEARED
PAUL POWELL KNOWN TO ME TO BE THE PERSON WHOSE

NAME IS SUBSCRIBED TO THE FOREGOING INSTRUMENT, AND ACKNOWLEDGED TO ME THAT THEY

EXECUTED THE SAME FOR THE PURPOSES AND CONSIDERATIONS THEREIN EXPRESSED AND IN THE

CAPACITY THEREIN STATED. GIVEN UNDER MY HAND AND SEAL OF OFFICE THIS _____ DAY OF _____ A.D. _____.

NOTARY PUBLIC, BEXAR COUNTY, TEXAS

CERTIFICATE OF APPROVAL

THE UNDERSIGNED, COUNTY JUDGE OF BEXAR COUNTY, TEXAS, AND PRESIDING OFFICER OF THE COMMISSIONERS COURT OF BEXAR COUNTY, DOES HEREBY CERTIFY THAT THE ATTACHED PLAT WAS DULY FILED WITH THE COMMISSIONERS COURT OF BEXAR COUNTY, TEXAS, ON _____ AND THAT AFTER EXAMINATION IT APPEARED THAT SAID PLAT IS IN CONFORMITY WITH THE STATUTES, RULES AND REGULATIONS GOVERNING SAME, AND THIS PLAT WAS APPROVED BY THE SAID COMMISSIONERS COURT.

DATED THIS _____ DAY OF _____, A.D. _____.

COUNTY JUDGE, BEXAR COUNTY, TEXAS

COUNTY CLERK, BEXAR COUNTY, TEXAS

THIS PLAT OF MCCRARY TRACT, UNIT 17 & 19 HAS BEEN SUBMITTED TO AND CONSIDERED BY THE PLANNING COMMISSION OF THE CITY OF SAN ANTONIO, TEXAS, AND IS HEREBY APPROVED BY SUCH COMMISSION IN ACCORDANCE WITH STATE OR LOCAL LAWS AND REGULATIONS; AND/OR WHERE ADMINISTRATIVE EXCEPTION(S) AND/OR VARIANCE(S) HAVE BEEN GRANTED.

DATED THIS _____ DAY OF _____, A.D. _____.

BY: _____ CHAIRMAN

BY: _____ SECRETARY

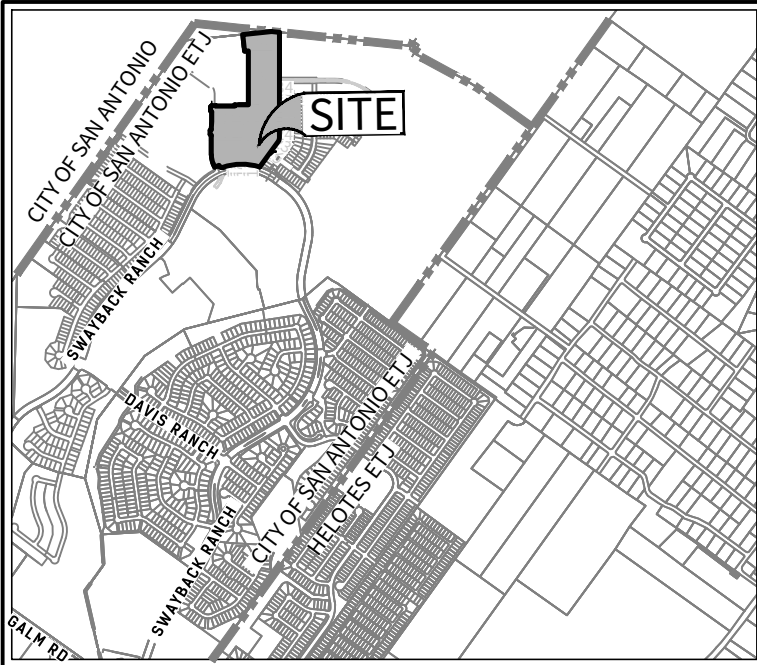

LOCATION MAP N.T.S.



LEGEND

Ac.	= ACRES
B.S.L.	= BUILDING SETBACK LINE
C1	= CURVE NUMBER
C.B.	= COUNTY BLOCK
CL	= CENTER LINE
C.P.S.	= CITY PUBLIC SERVICE
C.V.E.	= CLEAR VISION EASEMENT
D.P.R.	= DEED AND PLAT RECORDS OF BEXAR COUNTY, TEXAS
DRN.	= DRAINAGE
E.G.T.CA.	= ELECTRIC, GAS, TELEPHONE AND CABLE TELEVISION
ESMT.	= EASEMENT
L1	= LINE NUMBER
L.F.	= LINEAR FEET
NAD	= NORTH AMERICAN DATUM
MIN.	= MINIMUM
N.T.S.	= NOT TO SCALE
O.P.R.	= OFFICIAL PUBLIC RECORDS OF BEXAR COUNTY, TEXAS
PG.	= PAGE
PGS.	= PAGES
RD.	= ROAD
R.O.W.	= RIGHT-OF-WAY
SAN. SEW.	= SANITARY SEWER
S.A.W.S.	= SAN ANTONIO WATER SYSTEM
VAR.	= VARIABLE
V.N.A.E	= VEHICULAR NON ACCESS EASEMENT
VOL.	= VOLUME
WAT.	= WATER
WID.	= WIDTH
O.H.E.	= OVERHEAD ELECTRIC
— ELEV —	= PROPOSED CONTOUR
— — — — —	= STREET CENTERLINE
— — — — —	= BUILDING SETBACK LINE
— ELEV —	= EXISTING GROUND MAJOR CONTOUR
— ELEV —	= EXISTING GROUND MINOR CONTOUR
— — — — —	= EXISTING PROPERTY LINE
— — — — —	= EXTRATERRITORIAL JURISDICTION LIMITS
— — — — —	= RECORD INFORMATION
— — — — —	= UNIT BOUNDARY NODE

KEYNOTES:

- 20' B.S.L.
- 10' E.G.T.CA. ESM'T.
- 10' E.G.T.CA. ESM'T. & B.S.L.
- 28' E.G.T.CA. ESM'T. (1.686 Ac.)
- VARIABLE WIDTH DRAINAGE ESM'T. (3.203 Ac.)
- 5' WATER ESM'T
- 15.50' PUBLIC DRAINAGE ESM'T (0.38 Ac.)
- 16' PUBLIC DRAINAGE ESM'T. (0.015 Ac.)
- 17' PUBLIC DRAINAGE ESM'T (0.036 Ac.)
- OFF-LOT VAR. WID. DRN. & E.G.T.CA. ESM'T. TO EXPIRE UPON INCORPORATION INTO PLATTED PUBLIC STREET RIGHT OF WAY (CONCURRENT-PLAT-22-11800226) (1.69 Ac. PERMEABLE) (0.64 Ac. NON-PERMEABLE)
- OFF-LOT VAR. WID. DRN. & E.G.T.CA. ESM'T. TO EXPIRE UPON INCORPORATION INTO PLATTED PUBLIC STREET RIGHT OF WAY (3.30 Ac.) (CONCURRENT-PLAT-22-11800196)
- 116' DIAMETER OFF-LOT TURNAROUND & DRAINAGE ESM'T TO EXPIRE UPON INCORPORATION INTO PLATTED PUBLIC STREET RIGHT OF WAY (0.251 Ac.)
- OFF-LOT 50' WIDE ACCESS, WATER, DRAINAGE, SEWER, GRADING, GAS, ELECTRIC, TELEPHONE AND CABLE TV EASEMENT TO EXPIRE UPON INCORPORATION INTO PLATTED PUBLIC STREET RIGHT OF WAY (0.224 Ac.)
- OFF-LOT 20' SAN. SEW. ESM'T. TO EXPIRE UPON INCORPORATION INTO PLATTED PUBLIC STREET RIGHT OF WAY (0.217 Ac.)
- OFF-LOT 20' SECONDARY ACCESS ESM'T. TO EXPIRE UPON INCORPORATION INTO PLATTED PUBLIC STREET RIGHT OF WAY (0.358 Ac.)
- OFF-LOT 50' WIDE WATER, DRAINAGE, SEWER, GRADING, GAS, ELECTRIC, TELEPHONE, CABLE TV, AND DRAIN MAINTENANCE ACCESS EASEMENT TO EXPIRE UPON INCORPORATION INTO PLATTED PUBLIC STREET RIGHT OF WAY (0.177 Ac.) (CONCURRENT-PLAT- 22-11800203)

STATE OF TEXAS
COUNTY OF BEXAR

I HEREBY CERTIFY THAT PROPER ENGINEERING CONSIDERATION HAS BEEN GIVEN THIS PLAT TO THE MATTERS OF STREETS, LOTS, AND DRAINAGE LAYOUT. TO THE BEST OF MY KNOWLEDGE THIS PLAT CONFORMS TO ALL REQUIREMENTS OF THE UNIFIED DEVELOPMENT CODE, EXCEPT FOR THOSE VARIANCES GRANTED BY THE SAN ANTONIO PLANNING COMMISSION.

M.W. CUDE ENGINEERS, L.L.C.
JEFFREY MCKINNIE, P.E.

LICENSED PROFESSIONAL ENGINEER

STATE OF TEXAS
COUNTY OF BEXAR

I HEREBY CERTIFY THAT THE ABOVE PLAT CONFORMS TO THE MINIMUM STANDARDS SET FORTH BY THE TEXAS BOARD OF PROFESSIONAL ENGINEERS AND LAND SURVEYORS ACCORDING TO AN ACTUAL SURVEY MADE ON THE GROUND BY:

M.W. CUDE ENGINEERS, L.L.C.
YURI V. BALMaceda WHEELock, R.P.L.S.

REGISTERED PROFESSIONAL LAND SURVEYOR

SURVEYOR'S NOTES:

- IRON RODS WITH CAP STAMPED "CUDE" SET AT ALL PROPERTY CORNERS (IF PRACTICAL) UPON COMPLETION OF CONSTRUCTION.
- COORDINATES SHOWN HEREON ARE TEXAS SOUTH CENTRAL ZONE (4204 TXSC) STATE PLANE GRID COORDINATES, NORTH AMERICAN DATUM OF 1983 (2011) AS DERIVED FROM THE NGS/CORS NETWORK.
- DISTANCES SHOWN HEREON ARE GROUND DISTANCES MEASURED IN U.S. SURVEY FEET.
- BEARINGS SHOWN HEREON ARE BASED ON THE TEXAS SOUTH CENTRAL ZONE (4204 TXSC) STATE PLANE GRID, NORTH AMERICAN DATUM OF 1983 (2011).

SAWS IMPACT FEE:

- WATER AND/OR WASTEWATER IMPACT FEES WERE NOT PAID AT THE TIME OF PLATTING FOR THIS PLAT. ALL IMPACT FEES MUST BE PAID PRIOR TO WATER METER SET AND/OR WASTEWATER SERVICE CONNECTION.

SAWS WASTEWATER EDU:

- THE NUMBER OF WASTEWATER EQUIVALENT DWELLING UNITS (EDU'S) PAID FOR THIS SUBDIVISION PLAT ARE KEPT ON FILE UNDER THE PLAT NUMBER AT THE SAN ANTONIO WATER SYSTEM.

SAWS DEDICATION:

- THE OWNER DEDICATES THE SAN. SEW. AND/OR WATER MAINS TO THE SAN ANTONIO WATER SYSTEM UPON COMPLETION BY THE DEVELOPER AND ACCEPTANCE BY THE SAN ANTONIO WATER SYSTEM.

SAWS HIGH PRESSURE:

- A PORTION OF THE TRACT IS BELOW THE GROUND ELEVATION OF 985 FEET WHERE THE STATIC PRESSURE WILL NORMALLY EXCEED 80 PSI. AT ALL SUCH LOCATIONS, THE OWNER OR BUILDER SHALL INSTALL AT EACH LOT, ON THE CUSTOMER'S SIDE OF THE METER, AN APPROVED TYPE PRESSURE REGULATOR IN CONFORMANCE WITH THE PLUMBING CODE OF THE CITY OF SAN ANTONIO.

TREE NOTE:

- THIS SUBDIVISION IS SUBJECT TO A MASTER TREE PLAN (TRE-APP-APP22-38801541) WHICH REQUIRES COMPLIANCE BY THE OWNERS OF ALL PROPERTY WITHIN THE PLAT BOUNDARY, AND THEIR EMPLOYEES AND CONTRACTORS, AND SHALL BE BINDING ON ALL SUCCESSORS IN TITLE EXCEPT FOR OWNERS OF A SINGLE FAMILY RESIDENTIAL LOTS SUBDIVIDED HEREUNDER FOR WHICH CONSTRUCTION OF A RESIDENTIAL STRUCTURE HAS BEEN COMPLETED. THE MASTER TREE PLAN IS ON FILE AT THE CITY OF SAN ANTONIO ARBORISTS OFFICE. NO TREES OR UNDERSTORY SHALL BE REMOVED WITHOUT PRIOR APPROVAL OF THE CITY ARBORIST OFFICE PER 35-477(H).

CPS/SAWS/COSA UTILITY:

- THE CITY OF SAN ANTONIO AS PART OF ITS ELECTRIC, GAS, WATER, AND WASTEWATER SYSTEMS - CITY PUBLIC SERVICE BOARD (CPS ENERGY) AND SAN ANTONIO WATER SYSTEM (SAWS) - IS HEREBY DEDICATED EASEMENTS AND RIGHTS-OF-WAY FOR UTILITY, TRANSMISSION AND DISTRIBUTION INFRASTRUCTURE AND SERVICE FACILITIES IN THE AREAS DESIGNATED ON THIS PLAT AS "ELECTRIC EASEMENT," "ANCHOR EASEMENT," "SERVICE EASEMENT," "OVERHANG EASEMENT," "UTILITY EASEMENT," "GAS EASEMENT," "TRANSFORMER EASEMENT," "WATER EASEMENT," "SAN. SEW. EASEMENT" AND/OR "RECYCLED WATER EASEMENT" FOR THE PURPOSE OF INSTALLING, CONSTRUCTING, RECONSTRUCTING, MAINTAINING, REMOVING, INSPECTING, PATROLLING, AND ERECTING UTILITY INFRASTRUCTURE AND SERVICE FACILITIES FOR THE REASONS DESCRIBED ABOVE. CPS ENERGY AND SAWS SHALL ALSO HAVE THE RIGHT TO RELOCATE SAID INFRASTRUCTURE AND SERVICE FACILITIES WITHIN EASEMENT AND RIGHT-OF-WAY AREAS, TOGETHER WITH THE RIGHT OF INGRESS AND EGRESS OVER GRANTOR'S ADJACENT LANDS FOR THE PURPOSE OF ACCESSING SUCH INFRASTRUCTURE AND SERVICE FACILITIES AND THE RIGHT TO REMOVE FROM SAID LANDS ALL TREES OR PARTS THEREOF, OR OTHER OBSTRUCTIONS WHICH ENDANGER OR MAY INTERFERE WITH THE EFFICIENCY OF WATER, SEWER, GAS, AND/OR ELECTRIC INFRASTRUCTURE AND SERVICE FACILITIES. NO BUILDINGS, STRUCTURES, CONCRETE SLABS, OR WALLS WILL BE PLACED WITHIN EASEMENT AREAS WITHOUT AN ENCROACHMENT AGREEMENT WITH THE RESPECTIVE UTILITY.
- ANY CPS ENERGY OR SAWS MONETARY LOSS RESULTING FROM MODIFICATIONS REQUIRED OF CPS ENERGY OR SAWS INFRASTRUCTURE AND SERVICE FACILITIES, LOCATED WITHIN SAID EASEMENTS, DUE TO GRADE CHANGES OR GROUND ELEVATION ALTERATIONS SHALL BE CHARGED TO THE PERSON OR PERSONS DEEMED RESPONSIBLE FOR SAID GRADE CHANGES OR GROUND ELEVATION ALTERATIONS.
- THIS PLAT DOES NOT AMEND, ALTER, RELEASE OR OTHERWISE AFFECT ANY EXISTING ELECTRIC, GAS, WATER, SEWER, DRAINAGE, TELEPHONE, CABLE TV EASEMENTS OR ANY OTHER EASEMENTS FOR UTILITIES UNLESS THE CHANGES TO SUCH EASEMENTS ARE DESCRIBED HEREON.
- CONCRETE DRIVEWAY APPROACHES ARE ALLOWED WITHIN THE FIVE (5) AND TEN (10) FOOT WIDE ELECTRIC AND GAS EASEMENTS WHEN LOTS ARE SERVED ONLY BY UNDERGROUND ELECTRIC AND GAS FACILITIES.
- ROOF OVERHANGS ARE ALLOWED WITHIN THE FIVE (5) AND TEN (10) FOOT WIDE ELECTRIC AND GAS EASEMENTS WHEN ONLY UNDERGROUND ELECTRIC AND GAS FACILITIES ARE PROPOSED OR EXISTING WITHIN THOSE FIVE (5) AND TEN (10) FOOT WIDE EASEMENTS.

RESIDENTIAL FIRE FLOW:

THE PUBLIC WATER MAIN SYSTEM HAS BEEN DESIGNED FOR A MINIMUM FIRE FLOW DEMAND OF 1000 GPM AT 25 PSI RESIDUAL PRESSURE TO MEET THE CITY OF SAN ANTONIO'S FIRE FLOW REQUIREMENTS FOR THE RESIDENTIAL DEVELOPMENT. THE FIRE FLOW REQUIREMENTS FOR INDIVIDUAL STRUCTURES WILL BE REVIEWED PRIOR TO BUILDING PERMIT APPROVAL IN ACCORDANCE WITH THE PROCEDURES SET FORTH BY THE CITY OF SAN ANTONIO DIRECTOR OF DEVELOPMENT SERVICES AND THE SAN ANTONIO FIRE DEPARTMENT FIRE MARSHAL.

DRAINAGE EASEMENT ENCROACHMENTS:

NO STRUCTURE, FENCES, WALLS OR OTHER OBSTRUCTIONS THAT IMPEDE DRAINAGE SHALL BE PLACED WITHIN THE LIMITS OF THE DRAINAGE EASEMENTS SHOWN ON THIS PLAT. NO LANDSCAPING OR OTHER TYPE OF MODIFICATIONS, WHICH ALTER THE CROSS-SECTIONS OF THE DRAINAGE EASEMENTS, AS APPROVED, SHALL BE ALLOWED WITHOUT THE APPROVAL OF THE DIRECTOR OF TCI OR DIRECTOR OF PUBLIC WORKS. THE CITY OF SAN ANTONIO AND BEXAR COUNTY SHALL HAVE THE RIGHT OF INGRESS AND EGRESS OVER THE GRANTOR'S ADJACENT PROPERTY TO REMOVE ANY IMPEDING OBSTRUCTIONS PLACED WITHIN THE LIMITS OF SAID DRAINAGE EASEMENT AND TO MAKE ANY MODIFICATIONS OR IMPROVEMENTS WITHIN SAID DRAINAGE EASEMENTS.

COMMON AREA MAINTENANCE:

THE MAINTENANCE OF ALL PRIVATE STREETS, OPEN SPACE, GREENBELTS, PARKS, TREE SAVE AREAS, INCLUDING LOT 901, BLOCK 299, CB 4450, DRAINAGE EASEMENTS AND EASEMENTS OF ANY OTHER NATURE WITHIN THIS SUBDIVISION SHALL BE THE RESPONSIBILITY OF THE PROPERTY OWNERS, OR THE PROPERTY OWNERS' ASSOCIATION, OR ITS SUCCESSORS OR ASSIGNS AND NOT THE RESPONSIBILITY OF THE CITY OF SAN ANTONIO OR BEXAR COUNTY.

OPEN SPACE:

LOT 901, BLOCK 299, IS DESIGNATED AS OPEN SPACE AND AS COMMON AREA AND A DRAINAGE, SEWER, WATER, ELECTRIC, GAS, TELEPHONE AND CABLE TV EASEMENT.

SETBACK:

THE SETBACKS ON THIS PLAT ARE IMPOSED BY THE PROPERTY OWNER OR BEXAR COUNTY AND ARE NOT SUBJECT TO ENFORCEMENT BY THE CITY OF SAN ANTONIO.

FLOODPLAIN VERIFICATION:

NO PORTION OF FEMA 1% ANNUAL CHANCE (100-YEAR) FLOODPLAIN EXISTS WITHIN THIS PLAT AS VERIFIED BY FEMA MAP PANEL: 48029C0215G EFFECTIVE SEPTEMBER 29, 2010. FLOODPLAIN INFORMATION IS SUBJECT TO CHANGE AS A RESULT OF FEMA MAP REVISIONS AND/OR AMENDMENTS.

CLEAR VISION:

CLEAR VISION AREAS MUST BE FREE OF VISUAL OBSTRUCTIONS IN ACCORDANCE WITH THE AMERICAN ASSOCIATION OF STATE HIGHWAY AND TRANSPORTATION OFFICIALS (AASHTO) POLICY ON GEOMETRIC DESIGN OF HIGHWAYS AND STREETS, OR LATEST REVISION THEREOF.

RESIDENTIAL FINISHED FLOOR:

RESIDENTIAL FINISHED FLOOR ELEVATIONS MUST BE A MINIMUM OF EIGHT (8) INCHES ABOVE FINAL ADJACENT GRADE.

PLAT NUMBER: 22-11800262

SUBDIVISION PLAT ESTABLISHING

MCCRARY TRACT UNIT 17 & 19

BEING A TOTAL OF 27.213 ACRES OF LAND LOCATED IN THE M. M. Y. M. SURVEY 80, ABSTRACT 467, BEXAR COUNTY, TEXAS AND BEING A PORTION OF THAT CALLED 60.988 ACRES OF LAND, AS DESCRIBED IN DOCUMENT 2020006668 OF THE OFFICIAL PUBLIC RECORDS OF BEXAR COUNTY, TEXAS AND BEING A PORTION OF THAT CALLED 82.79 ACRES OF LAND, AS DESCRIBED IN DOCUMENT 20210356203 OF THE OFFICIAL PUBLIC RECORDS OF BEXAR COUNTY, TEXAS



SCALE: 1"=100'

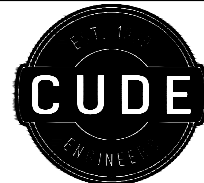

M.W. CUDE ENGINEERS, L.L.C.
4122 POND HILL RD. • S-101
SAN ANTONIO, TEXAS 78231
T:210.681.2951 • F:210.523.7112
WWW.CUDEENGINEERS.COM
TBPLS #10048500 • TPBE FIRM #455

STATE OF TEXAS
COUNTY OF BEXAR

THE OWNER OF THE LAND SHOWN ON THIS PLAT, IN PERSON OR THROUGH A DULY AUTHORIZED AGENT, DEDICATES TO THE USE OF THE PUBLIC, EXCEPT AREAS IDENTIFIED AS PRIVATE OR PART OF AN ENCLAVE OR PLANNED UNIT DEVELOPMENT, FOREVER ALL STREETS, ALLEYS, PARKS, WATERCOURSES, DRAINS, EASEMENTS AND PUBLIC PLACES THEREON SHOWN FOR THE PURPOSE AND CONSIDERATION THEREIN EXPRESSED.

OWNER/DEVELOPER

HCC DAVIS RANCH II, LLC
100 NE LOOP 410 SUITE 1080
SAN ANTONIO, TX 78216
PHONE: (210) 838-6784
CONTACT PERSON: PAUL POWELL
TITLE: VICE PRESIDENT

BY:

NAME: PAUL POWELL

TITLE: VICE PRESIDENT

STATE OF TEXAS
COUNTY OF BEXAR

BEFORE ME, THE UNDERSIGNED AUTHORITY ON THIS DAY PERSONALLY APPEARED

PAUL POWELL KNOWN TO ME TO BE THE PERSON WHOSE

NAME IS SUBSCRIBED TO THE FOREGOING INSTRUMENT, AND ACKNOWLEDGED TO ME THAT THEY EXECUTED THE SAME FOR THE PURPOSES AND CONSIDERATIONS THEREIN EXPRESSED AND IN THE CAPACITY THEREIN STATED. GIVEN UNDER MY HAND AND SEAL OF OFFICE THIS _____ DAY OF _____, A.D. _____.

NOTARY PUBLIC, BEXAR COUNTY, TEXAS

CERTIFICATE OF APPROVAL

THE UNDERSIGNED, COUNTY JUDGE OF BEXAR COUNTY, TEXAS, AND PRESIDING OFFICER OF THE COMMISSIONERS COURT OF BEXAR COUNTY, DOES HEREBY CERTIFY THAT THE ATTACHED PLAT WAS DULY FILED WITH THE COMMISSIONERS COURT OF BEXAR COUNTY, TEXAS, ON _____ AND THAT AFTER EXAMINATION IT APPEARED THAT SAID PLAT IS IN CONFORMITY WITH THE STATUTES, RULES AND REGULATIONS GOVERNING SAME, AND THIS PLAT WAS APPROVED BY THE SAID COMMISSIONERS COURT.

DATED THIS _____ DAY OF _____, A.D. _____.

COUNTY JUDGE, BEXAR COUNTY, TEXAS

COUNTY CLERK, BEXAR COUNTY, TEXAS

THIS PLAT OF MCCRARY TRACT, UNIT 17 & 19, HAS BEEN SUBMITTED TO AND CONSIDERED BY THE PLANNING COMMISSION OF THE CITY OF SAN ANTONIO, TEXAS, AND IS HEREBY APPROVED BY SUCH COMMISSION IN ACCORDANCE WITH STATE OR LOCAL LAWS AND REGULATIONS; AND/OR WHERE ADMINISTRATIVE EXCEPTION(S) AND/OR VARIANCE(S) HAVE BEEN GRANTED.

DATED THIS _____ DAY OF _____, A.D. _____.

BY: CHAIRMAN

BY: SECRETARY