

VICINITY MAP (not to scale)

PROJECT INFO

The project address is San Antonio Zoo 3903 N St Mary's St San Antonio, TX 78212

- The project scope is a new construction of:
- 1. A Giraffe Barn of approximately 40' x 66'
  - 2. A 600 sf Casita Hotel Room
  - 3. 1,100 linear feet of savanna boardwalk

Drawing Index Note

Sheets with "b" prefix are for the Giraffe Barn  
Sheets with "c" prefix are for the Casita  
Sheets with "w" prefix are for the BoardWalk

DRAWING INDEX	
Sheet Number	Sheet Name
A100	SITE PLAN
Ab201	GIRAFFE BARN FLOOR PLAN LEVEL 1
Ab202	GIRAFFE BARN FLOOR PLAN LEVEL 2
Ab203	GIRAFFE BARN FLOOR PLAN LEVEL 3
Ab240	GIRAFFE BARN - ROOF PLAN
Ab301	GIRAFFE BARN - REFLECTED CEILING PLAN LEVEL 1
Ab302	GIRAFFE BARN - REFLECTED CEILING PLAN LEVEL 2
Ab400	GIRAFFE BARN - BUILDING ELEVATIONS
Ab401	GIRAFFE BARN - BUILDING ELEVATIONS
Ab500	GIRAFFE BARN - BUILDING SECTIONS
Ab501	GIRAFFE BARN - BUILDING SECTIONS
Ac201	CASITA - FLOOR PLAN LEVEL 1
Ac202	CASITA - FLOOR PLAN LEVEL 2
Ac240	CASITA - ROOF PLAN
Ac301	CASITA - LEVEL 1 REFLECTED CEILING PLAN
Ac302	CASITA - LEVEL 2 REFLECTED CEILING PLAN
Ac400	CASITA - BUILDING ELEVATIONS
Ac401	CASITA - BUILDING ELEVATIONS
Ac500	CASITA - BUILDING SECTIONS
Ac501	CASITA - BUILDING SECTIONS

SAVANNA EXPANSION  
23018

HDRC SUBMITTAL  
13 NOV 2023  
smithdish  
ARCHITECTURE

NOT FOR  
REGULATORY  
APPROVAL,  
PERMITTING OR  
CONSTRUCTION



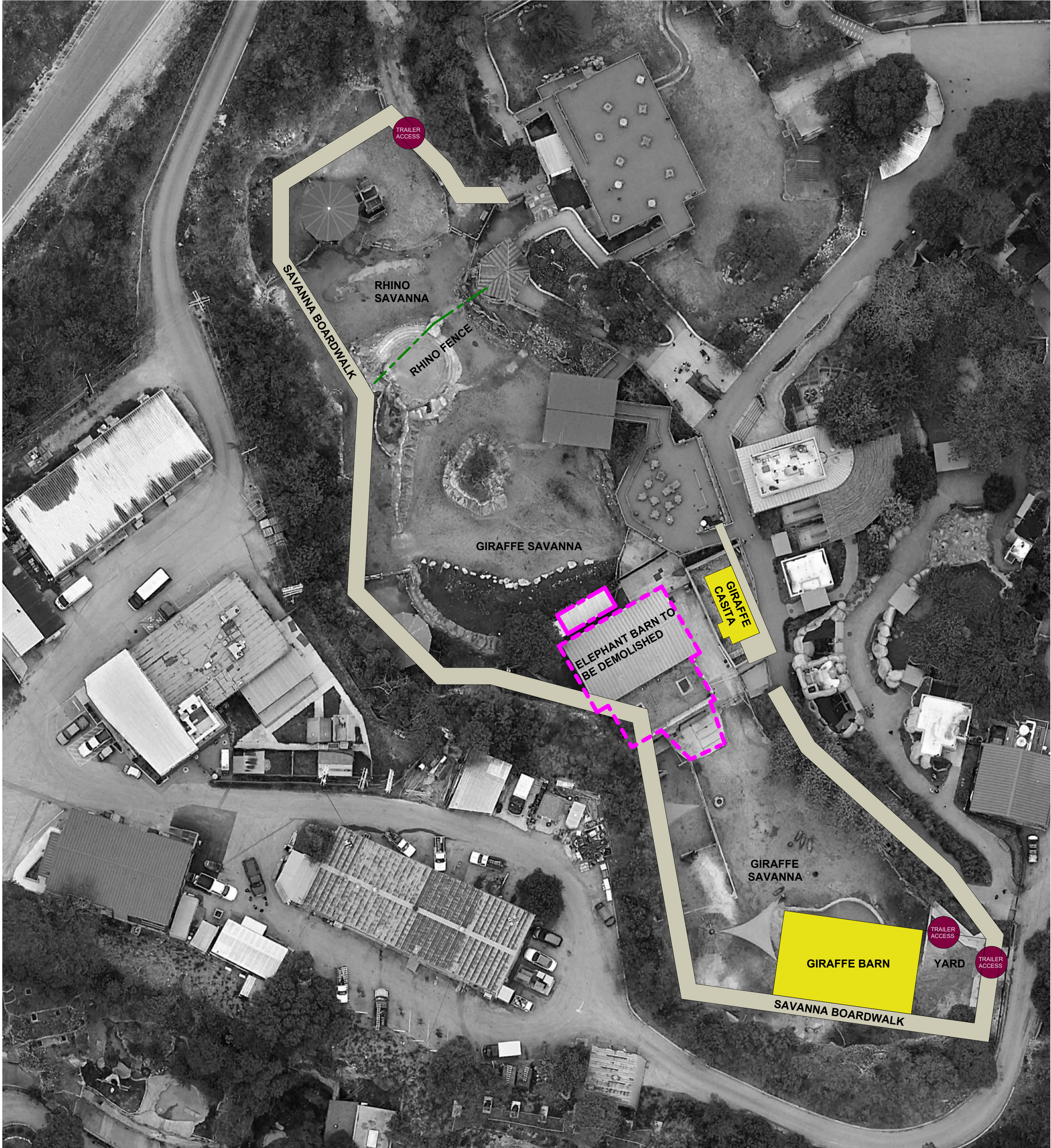

1 SAVANNA EXPANSION - SITEPLAN  
1" = 30'-0"

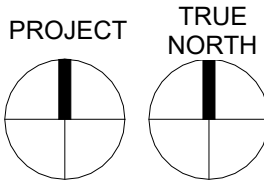

smithdish  
ARCHITECTURE

NOT FOR  
REGULATORY  
APPROVAL,  
PERMITTING OR  
CONSTRUCTION

PROJECT TEAM

ARCHITECT / INTERIOR DESIGN:  
Smithdish Architecture  
307 Blanco Rd  
San Antonio, TX 78212  
(210) 410-0540

HEAVY TIMBER DESIGN ASSIST:  
Timberlyne Frames  
613 State Highway 46 East  
Boerne, TX 78006

STRUCTURAL/CIVIL:

A-1 Engineering, LLC  
1006 Vance Jackson Rd  
San Antonio, TX 78201

MEP ENGINEER:

DBR  
9601 McAllister Freeway, Suite 410  
San Antonio, TX 78216

BUILDING ENVELOPE:

Acton Partners  
PO Box 203663  
Austin, TX 78720-3663

FFE PROCUREMENT:

WestEast Design Group  
200 E. Grayson Street, Suite 207  
San Antonio, TX 78215

CODE:

FPCC  
14439 NW Military Hwy  
Suite 108, #430  
San Antonio, Texas 78231

ARCHEOLOGY:

Pape Dawson  
2000 Northwest Loop 410  
San Antonio, TX 78213

GEOTECH:

TTL  
17215 Jones Maltzberger Rd. #101  
San Antonio, TX 78247

SAVANNA  
EXPANSION  
San Antonio Zoo  
3903 N St Mary's St  
San Antonio, TX 78212

NOTE: DRAWINGS WILL PRINT  
TO ANNOTATED SCALE ON  
24" X 36" SHEETS.

Proj. No. 23018

Date 13 NOV 2023

HDRC SUBMITTAL

SITE PLAN

A100



PROJECT TEAM

ARCHITECT / INTERIOR DESIGN:  
Smithdish Architecture  
307 Blanco Rd  
San Antonio, TX 78212  
(210) 410-0540

HEAVY TIMBER DESIGN ASSIST:  
Timberlyne Frames  
613 State Highway 46 East  
Boerne, TX 78006

STRUCTURAL/CIVIL:  
A-1 Engineering, LLC  
1006 Vance Jackson Rd  
San Antonio, TX 78201

MEP ENGINEER:  
DBR  
9601 McAllister Freeway, Suite 410  
San Antonio, TX 78216

BUILDING ENVELOPE:  
Acton Partners  
PO Box 203663  
Austin, TX 78720-3663

FFE PROCUREMENT:  
WestEast Design Group  
200 E. Grayson Street, Suite 207  
San Antonio, TX 78215

CODE:  
FPCC  
14439 NW Military Hwy  
Suite 108, #430  
San Antonio, Texas 78231

ARCHEOLOGY:  
Pape Dawson  
2000 Northwest Loop 410  
San Antonio, TX 78213

GEOTECH:  
TTL  
17215 Jones Maltsberger Rd. #101  
San Antonio, TX 78247

SAVANNA  
EXPANSION  
San Antonio Zoo  
3903 N St Mary's St  
San Antonio, TX 78212

NOTE: DRAWINGS WILL PRINT  
TO ANNOTATED SCALE ON  
24" X 36" SHEETS.

Proj. No. 23018

Date 13 NOV 2023

HDRC SUBMITTAL

GIRAFFE BARN  
FLOOR PLAN  
LEVEL 1

Ab201

TYPICAL WALL TYPE: BASIS OF DESIGN  
STAINED DOUGLAS FIR NOMINAL 1x6 HORIZONTAL TONGUE  
AND GROOVE WATERPROOFING ON 5/8" SHEATHING  
ON 2X6 WD STUDS WITH MIN R20 INSULATION ON  
STAINED DOUGLAS FIR NOMINAL 1x6 HORIZONTAL TONGUE  
AND GROOVE WALL FINISH

5 TON GANTRY CRANE  
PROVIDE BY OWNER;  
MODIFIED BY CONTRACTOR

RUBBER FLOOR  
BASIS OF DESIGN:  
LAY-A-WEIGHT RUBBER  
FLOORING SYSTEM  
THICKNESS 3/4"

TRENCH DRAIN  
BASIS OF DESIGN:  
ZURN Z886-HDD  
4.75" WIDER REVEAL TRENCH DRAIN SYSTEM  
COVER BASIS OF DESIGN:  
ZURN P6-RPSC  
6" STAINLESS STEEL REINFORCED SLOTTED GRATE  
ANSI LOAD RATING: HEAVY

FLAT CONC. THRESHOLD

CONC. GRADE BEAM

FLOOR DRAIN  
BASIS OF DESIGN:  
ZPD1  
ZURN POD PRO® SHALLOW FLOOR DRAIN  
WITH CLAMPING FRAME AND DROP-IN OUTLET

SHOP SINK  
BASIS OF DESIGN:  
REGENCY 36" 16-GAUGE 304 STAINLESS STEEL ONE  
COMPARTMENT COMMERCIAL UTILITY SINK 24 1/2" X  
36" 13" BOWL DEPTH

FAUCET BASIS OF DESIGN: REGENCY WALL  
MOUNT FAUCET WITH 8 1/2" SWIVEL GOOSENECK  
SPOUT AND 8" CENTERS

FIRE RISER

HOSE BIB

PTD. STEEL STAIR

CONCRETE STAFF SIDEWALK

TANKLESS ELECTRIC WATER HEATER

HEAVY TIMBER  
BARN COLUMN

HEAVY TIMBER  
BOARDWALK COLUMN

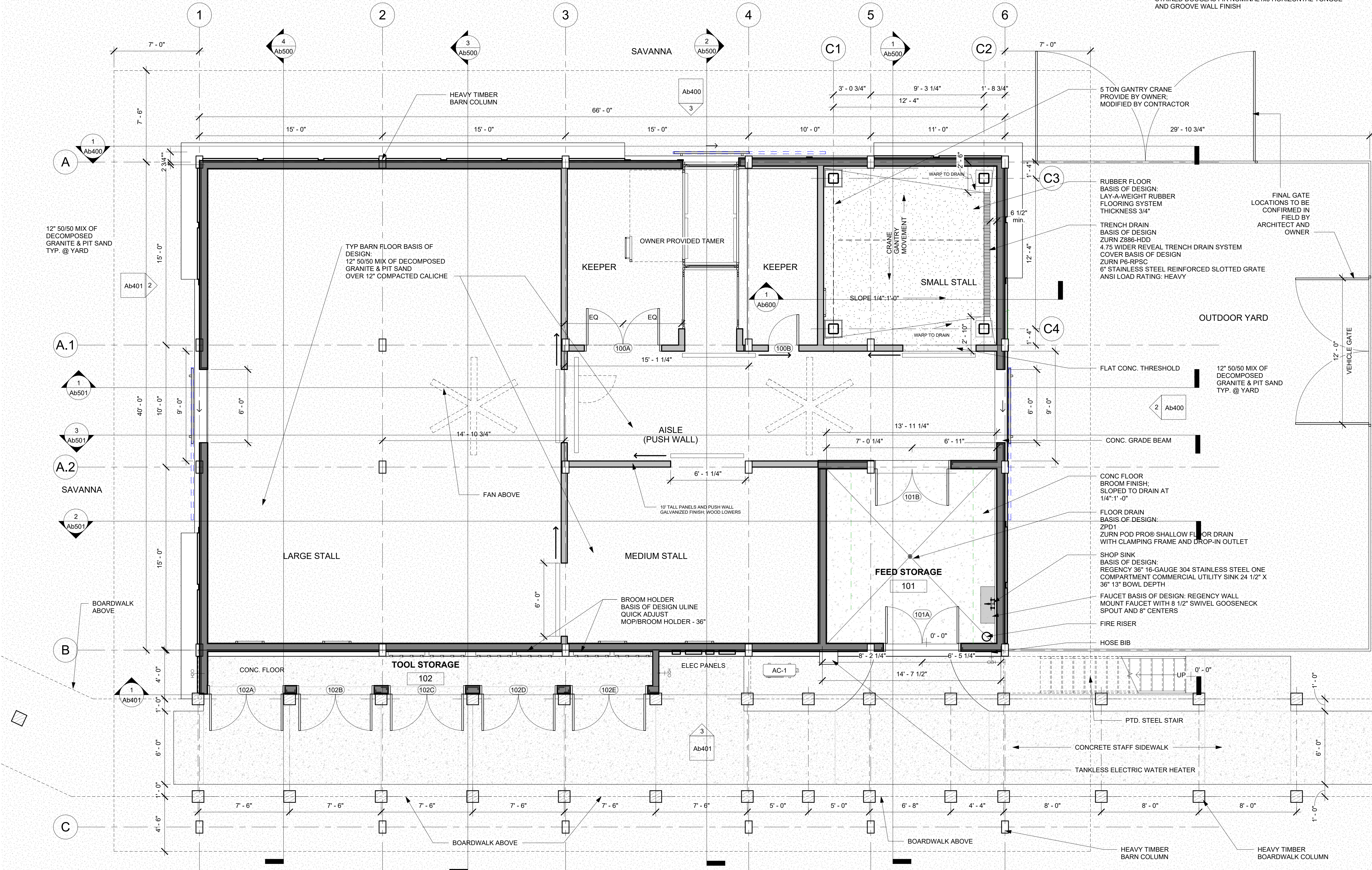

1 GIRAFFE BARN - LEVEL 1  
1/4" = 1'-0"

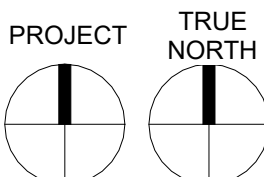



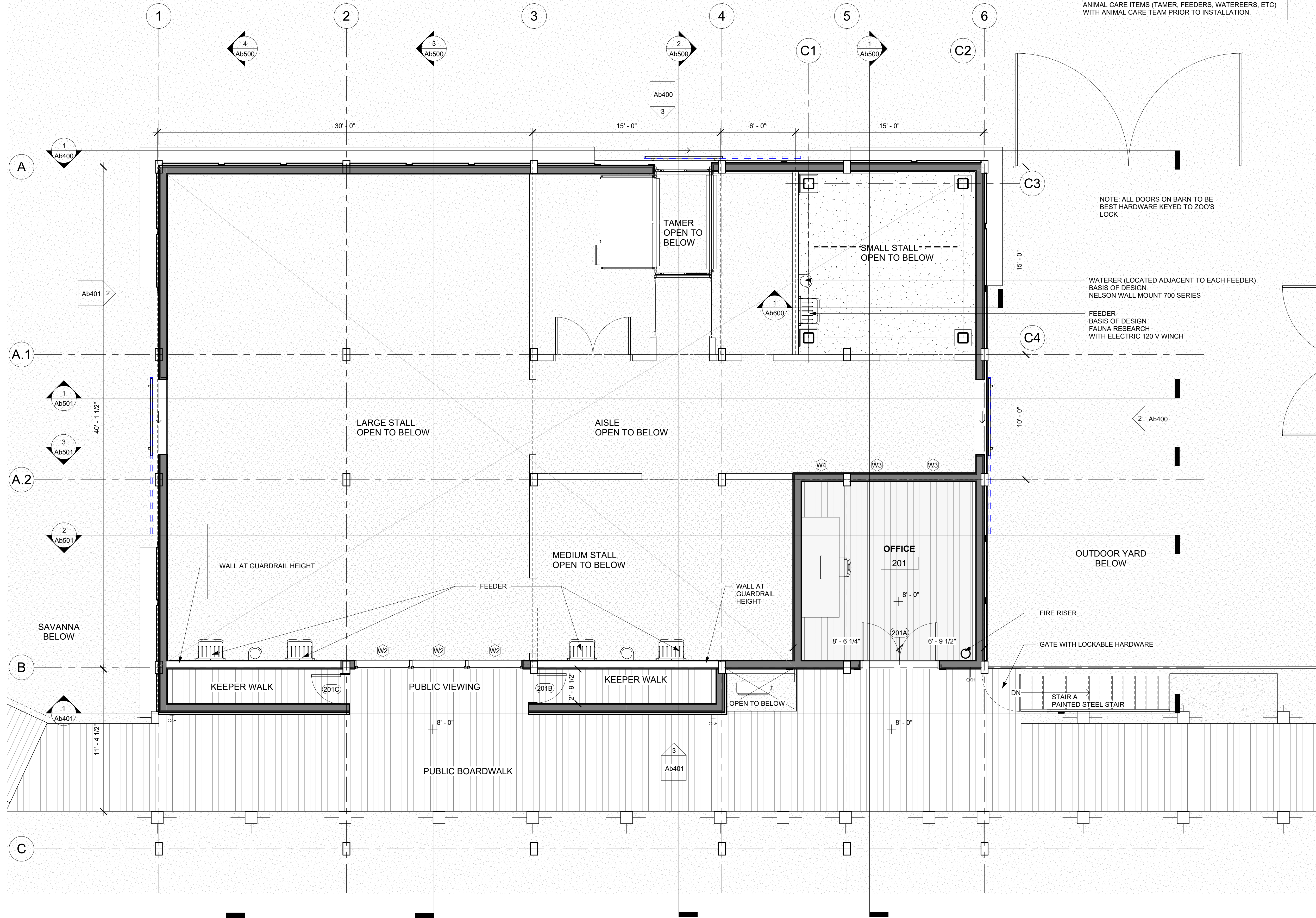

NOTES REGARDING ANIMAL CARE ITEMS:  
CONTRACTOR TO COORDINATE FINAL PLACEMENT OF ALL ANIMAL CARE ITEMS (TAMER, FEEDERS, WATEREERS, ETC) WITH ANIMAL CARE TEAM PRIOR TO INSTALLATION.

NOTE: ALL DOORS ON BARN TO BE BEST HARDWARE KEYED TO ZOO'S LOCK

WATERER (LOCATED ADJACENT TO EACH FEEDER)  
BASIS OF DESIGN  
NELSON WALL MOUNT 700 SERIES

FEEDER  
BASIS OF DESIGN  
FAUNA RESEARCH  
WITH ELECTRIC 120 V WINCH

OUTDOOR YARD BELOW

FIRE RISER

GATE WITH LOCKABLE HARDWARE

DN  
STAIR A  
PAINTED STEEL STAIR

1 GIRAFFE BARN - LEVEL 2  
1/4" = 1'-0"

smithdish  
ARCHITECTURE

NOT FOR  
REGULATORY  
APPROVAL,  
PERMITTING OR  
CONSTRUCTION

PROJECT TEAM

ARCHITECT / INTERIOR DESIGN:  
Smithdish Architecture  
307 Blanco Rd  
San Antonio, TX 78212  
(210) 410-0540

HEAVY TIMBER DESIGN ASSIST:  
Timberlyne Frames  
613 State Highway 46 East  
Boerne, TX 78006

STRUCTURAL/CIVIL:

A-1 Engineering, LLC  
1006 Vance Jackson Rd  
San Antonio, TX 78201

MEP ENGINEER:

DBR  
9601 McAllister Freeway, Suite 410  
San Antonio, TX 78216

BUILDING ENVELOPE:

Acton Partners  
PO Box 203663  
Austin, TX 78720-3663

FFE PROCUREMENT:

WestEast Design Group  
200 E. Grayson Street, Suite 207  
San Antonio, TX 78215

CODE:

FPCC  
14439 NW Military Hwy  
Suite 108, #430  
San Antonio, Texas 78231

ARCHEOLOGY:

Pape Dawson  
2000 Northwest Loop 410  
San Antonio, TX 78213

GEOTECH:

TTL  
17215 Jones Maltzberger Rd. #101  
San Antonio, TX 78247

SAVANNA  
EXPANSION  
San Antonio Zoo  
3903 N St Mary's St  
San Antonio, TX 78212

NOTE: DRAWINGS WILL PRINT  
TO ANNOTATED SCALE ON  
24" X 36" SHEETS.

Proj. No. 23018

Date 13 NOV 2023

HDRC SUBMITTAL

GIRAFFE BARN  
FLOOR PLAN  
LEVEL 2

Ab202



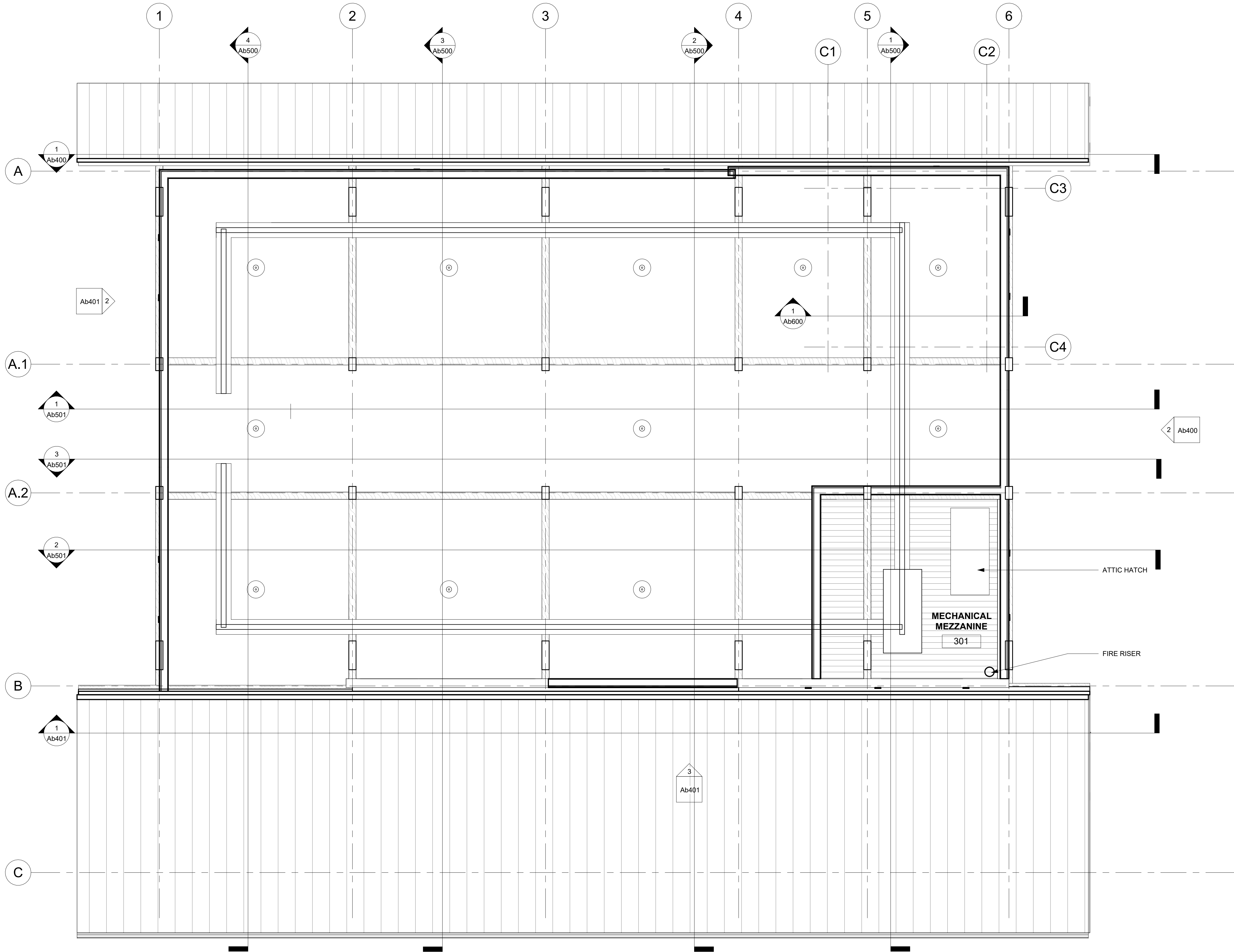

① GIRAFFE BARN - LEVEL 3 - MECH  
1/4" = 1'-0"

smithdish  
ARCHITECTURE

NOT FOR  
REGULATORY  
APPROVAL,  
PERMITTING OR  
CONSTRUCTION

PROJECT TEAM

ARCHITECT / INTERIOR DESIGN:  
Smithdish Architecture  
307 Blanco Rd  
San Antonio, TX 78212  
(210) 410-0540

HEAVY TIMBER DESIGN ASSIST:  
Timberlyne Frames  
613 State Highway 46 East  
Boerne, TX 78006

STRUCTURAL/CIVIL:

A-1 Engineering, LLC  
1006 Vance Jackson Rd  
San Antonio, TX 78201

MEP ENGINEER:

DBR  
9601 McAllister Freeway, Suite 410  
San Antonio, TX 78216

BUILDING ENVELOPE:

Acton Partners  
PO Box 203663  
Austin, TX 78720-3663

FFE PROCUREMENT:

WestEast Design Group  
200 E. Grayson Street, Suite 207  
San Antonio, TX 78215

CODE:

FPCC  
14439 NW Military Hwy  
Suite 108, #430  
San Antonio, Texas 78231

ARCHEOLOGY:

Pape Dawson  
2000 Northwest Loop 410  
San Antonio, TX 78213

GEOTECH:

TTL  
17215 Jones Maltzberger Rd. #101  
San Antonio, TX 78247

SAVANNA  
EXPANSION  
San Antonio Zoo  
3903 N St Mary's St  
San Antonio, TX 78212

NOTE: DRAWINGS WILL PRINT  
TO ANNOTATED SCALE ON  
24" X 36" SHEETS.

Proj. No. 23018

Date 13 NOV 2023

HDRC SUBMITTAL

GIRAFFE BARN  
FLOOR PLAN  
LEVEL 3

Ab203



PROJECT TEAM

**ARCHITECT / INTERIOR DESIGN:**  
Smithdish Architecture  
307 Blanco Rd  
San Antonio, TX 78212  
(210) 410-0540

**HEAVY TIMBER DESIGN ASSIST:**  
Timberlyne Frames  
613 State Highway 46 East  
Boerne, TX 78006

**STRUCTURAL/CIVIL:**  
A-1 Engineering, LLC  
1006 Vance Jackson Rd  
San Antonio, TX 78201

**MEP ENGINEER:**  
DBR  
9601 McAllister Freeway, Suite 410  
San Antonio, TX 78216

**BUILDING ENVELOPE:**  
Acton Partners  
PO Box 203663  
Austin, TX 78720-3663

**FFE PROCUREMENT:**  
WestEast Design Group  
200 E. Grayson Street, Suite 207  
San Antonio, TX 78215

**CODE:**  
FPCC  
14439 NW Military Hwy  
Suite 108, #430  
San Antonio, Texas 78231

**ARCHEOLOGY:**  
Pape Dawson  
2000 Northwest Loop 410  
San Antonio, TX 78213

**GEOTECH:**  
TTL  
17215 Jones Maltzberger Rd. #101  
San Antonio, TX 78247

**SAVANNA  
EXPANSION**  
San Antonio Zoo  
3903 N St Mary's St  
San Antonio, TX 78212

NOTE: DRAWINGS WILL PRINT  
TO ANNOTATED SCALE ON  
24" X 36" SHEETS.

Proj. No. 23018

Date 13 NOV 2023

HDRC SUBMITTAL

**GIRAFFE BARN  
- ROOF PLAN**

**Ab240**

NOTES REGARDING EXHAUST AND PLUMBING VENTS:

CONTRACTOR TO CONSOLIDATE EXHAUST VENTS  
AND PLUMBING VENTS WHERE POSSIBLE IN ATTICS  
TO MINIMIZE ROOF PENETRATIONS. EXHAUST VENTS SHALL  
HAVE LOW PROFILE ROOF CAPS TO MATCH ROOF FINISHES.

NOTES REGARDING ROOFING:

METAL ROOFS ARE STANDING SEAM 24  
GAUGE MINIMUM FACTORY FINISHED  
WESTERN STATES PVDF "SPECKLED  
RUST".

CONCEALED FASTENER STANDING SEAM  
ROOFS SHALL HAVE 16" OC 1.5" HIGH  
SEAMS WITH SMOOTH PANEL FACE.

GUTTERS AND DOWNSPOUTS TO MATCH  
METAL ROOF FINISH.

METAL PARAPET CAPS AND FLASHINGS  
TO MATCH METAL ROOF FINISH.

BASIS OF DESIGN FOR ROOF  
UNDERLAYMENT: GRACE ULTRA BUTYL  
RUBBER ADHESIVE WITH POLYETHYLENE  
BACKER OR EQUAL. GC TO PROVIDE  
SUBMITTAL SHEET FOR REVIEW.

SUBMITTALS: CONTRACTOR TO SUBMIT  
PROFILE AND FINISH SAMPLES FOR EACH  
TYPE OF ROOFING MATERIAL AND FOR  
GUTTERS AND DOWNSPOUTS.

R1: STANDING SEAM METAL PANELS ON  
WATERPROOFING ON STRUCTURAL  
DECKING

R2: STANDING SEAM METAL ROOF ON  
INSULATION (MIN R-38) ON STRUCTURAL  
DECKING

MINIMIZE AND  
CONSOLIDATE ALL  
ROOFING PENETRATIONS  
OVER MECHANICAL  
MEZZANINE



STANDING SEAM METAL PANEL  
SAMPLE IMAGE

CONTINUOUS GUTTER. SEE  
ELEVATIONS FOR DOWNSPOUT  
LOCATIONS

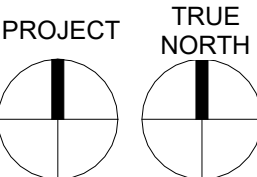

1 ROOF PLAN  
1/4" = 1'-0"



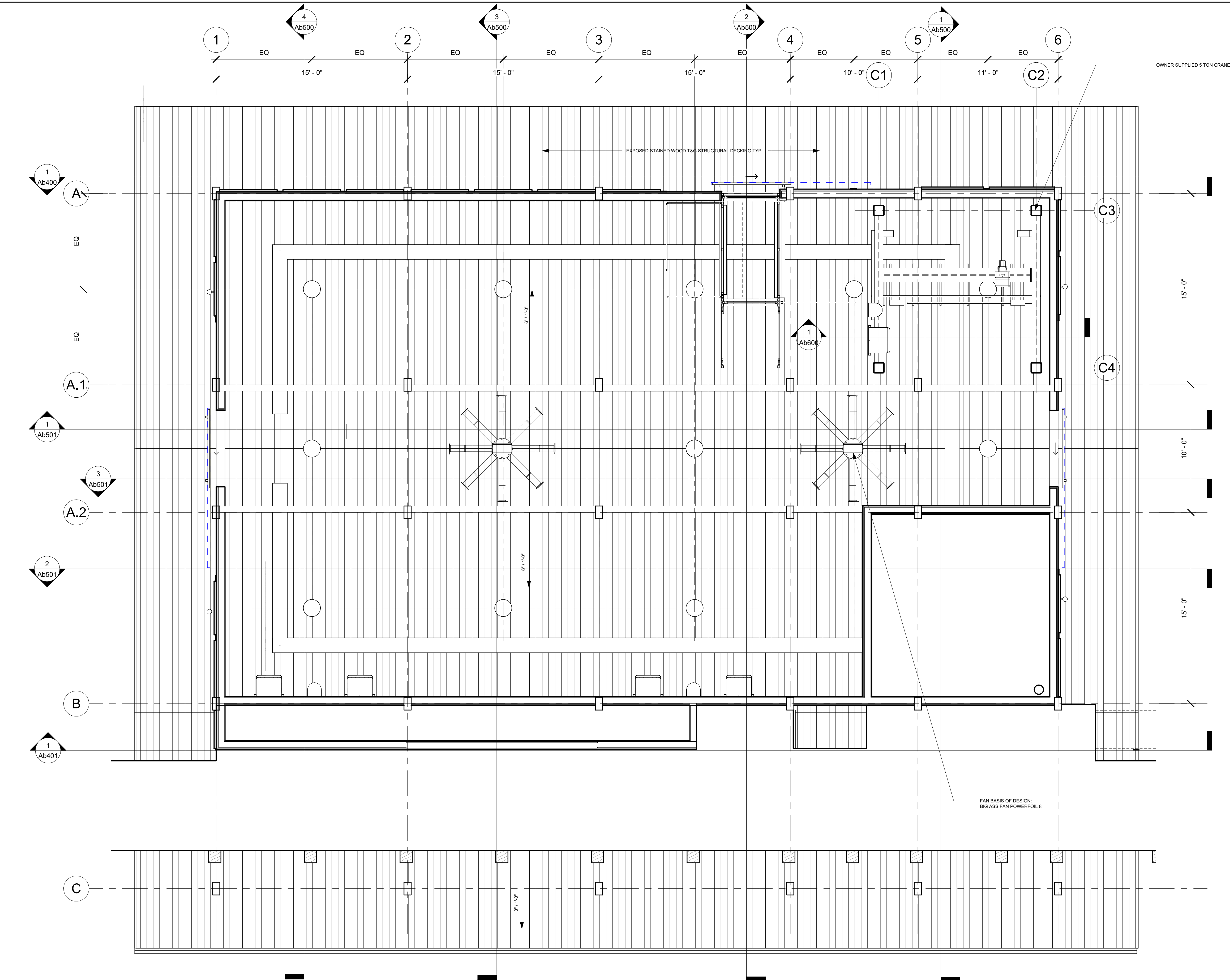

1 REFLECTED CEILING PLAN  
1/4" = 1'-0"

smithdish  
ARCHITECTURE

**NOT FOR  
REGULATORY  
APPROVAL,  
PERMITTING OR  
CONSTRUCTION**

**PROJECT TEAM**

**ARCHITECT / INTERIOR DESIGN:**  
Smithdish Architecture  
307 Blanco Rd  
San Antonio, TX 78212  
(210) 410-0540

**HEAVY TIMBER DESIGN ASSIST:**  
Timberlyne Frames  
613 State Highway 46 East  
Boerne, TX 78006

**STRUCTURAL/CIVIL:**  
A-1 Engineering, LLC  
1006 Vance Jackson Rd  
San Antonio, TX 78201

**MEP ENGINEER:**  
DBR  
9601 McAllister Freeway, Suite 410  
San Antonio, TX 78216

**BUILDING ENVELOPE:**  
Acton Partners  
PO Box 203663  
Austin, TX 78720-3663

**FFE PROCUREMENT:**  
WestEast Design Group  
200 E. Grayson Street, Suite 207  
San Antonio, TX 78215

**CODE:**  
FPCC  
14439 NW Military Hwy  
Suite 108, #430  
San Antonio, Texas 78231

**ARCHEOLOGY:**  
Pape Dawson  
2000 Northwest Loop 410  
San Antonio, TX 78213

**GEOTECH:**  
TTL  
17215 Jones Maltzberger Rd. #101  
San Antonio, TX 78247

**SAVANNA  
EXPANSION**  
San Antonio Zoo  
3903 N St Mary's St  
San Antonio, TX 78212

NOTE: DRAWINGS WILL PRINT  
TO ANNOTATED SCALE ON  
24" X 36" SHEETS.

Proj. No. 23018  
Date 13 NOV 2023

HDRC SUBMITTAL

**GIRAFFE BARN  
- REFLECTED  
CEILING PLAN  
LEVEL 1**

**Ab301**



1 LEVEL 2  
1/4" = 1'-0"

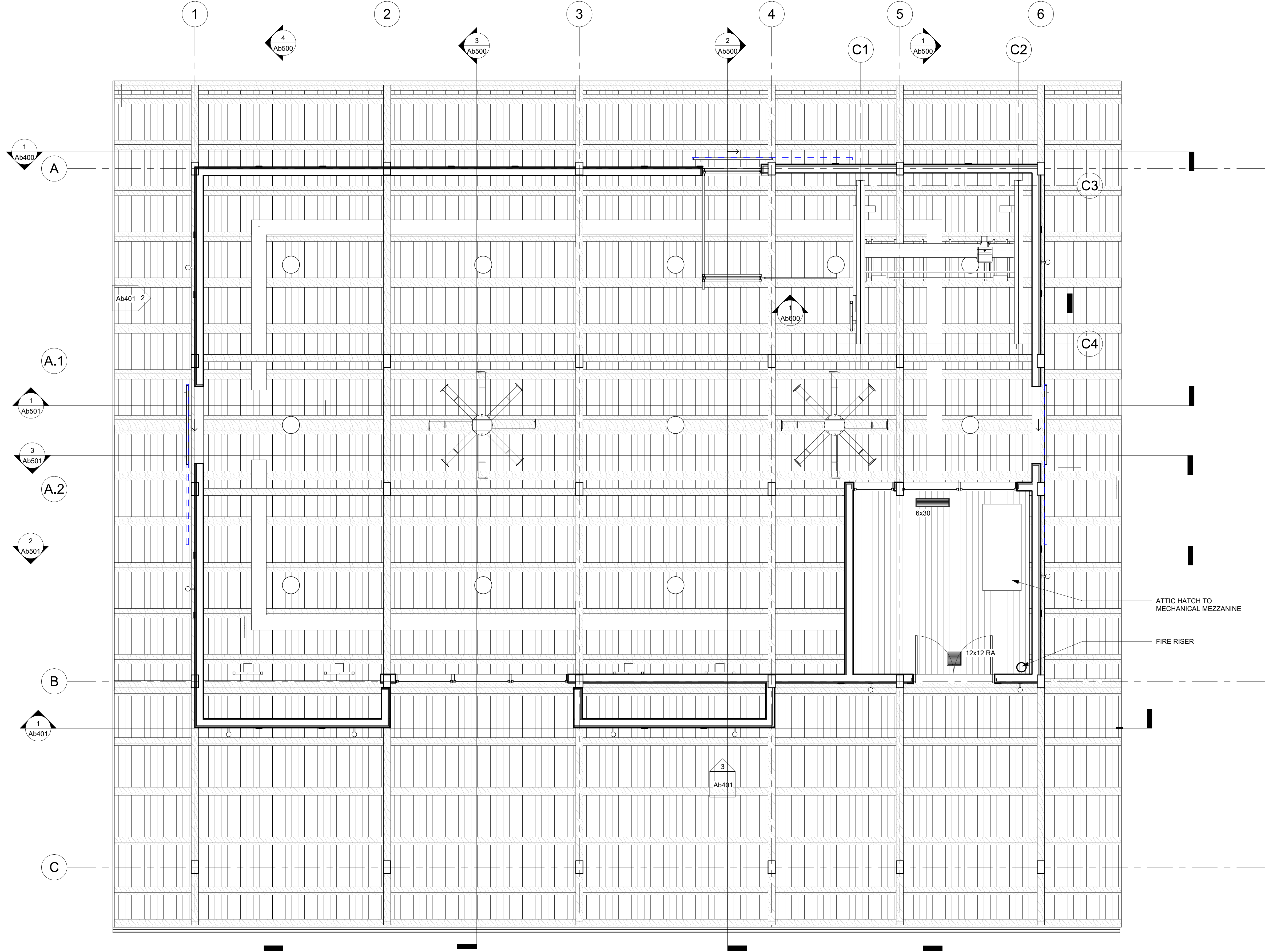

smithdish  
ARCHITECTURE

NOT FOR  
REGULATORY  
APPROVAL,  
PERMITTING OR  
CONSTRUCTION

PROJECT TEAM

ARCHITECT / INTERIOR DESIGN:  
Smithdish Architecture  
307 Blanco Rd  
San Antonio, TX 78212  
(210) 410-0540

HEAVY TIMBER DESIGN ASSIST:  
Timberlyne Frames  
613 State Highway 46 East  
Boerne, TX 78006

STRUCTURAL/CIVIL:

A-1 Engineering, LLC  
1006 Vance Jackson Rd  
San Antonio, TX 78201

MEP ENGINEER:

DBR  
9601 McAllister Freeway, Suite 410  
San Antonio, TX 78216

BUILDING ENVELOPE:

Acton Partners  
PO Box 203663  
Austin, TX 78720-3663

FFE PROCUREMENT:

WestEast Design Group  
200 E. Grayson Street, Suite 207  
San Antonio, TX 78215

CODE:

FPCC  
14439 NW Military Hwy  
Suite 108, #430  
San Antonio, Texas 78231

ARCHEOLOGY:

Pape Dawson  
2000 Northwest Loop 410  
San Antonio, TX 78213

GEOTECH:

TTL  
17215 Jones Maltzberger Rd. #101  
San Antonio, TX 78247

SAVANNA  
EXPANSION  
San Antonio Zoo  
3903 N St Mary's St  
San Antonio, TX 78212

NOTE: DRAWINGS WILL PRINT  
TO ANNOTATED SCALE ON  
24" X 36" SHEETS.

Proj. No. 23018

Date 13 NOV 2023

HDRC SUBMITTAL

GIRAFFE BARN  
- REFLECTED  
CEILING PLAN  
LEVEL 2

Ab302



**NOTES REGARDING EXTERIOR WALL CLADDING:**

**Basis of Design for Masonry Veneer:** Re-used Elephant Barn WPA Stone - Dry Stacked Appearance.

**Basis of design for Wood Siding:**  
Delta Millworks 1x6 Douglas Fir | Vertical Grain | Clear Sealed

Order additional Siding Material to clad doors and stall walls.

**Basis of design for Weather Resistant Barriers (WRB) at Walls:**  
Grace Vycor enV-S Fully Adhered Weather Barrier or equal.  
GC to provide submittal sheet for review.

**Basis of Design for Self-Adhered Flashings:**  
Grace Vycor Self-Adhered Flashing Tape. GC to provide submittal sheet for review.

PROJECT PALETTE

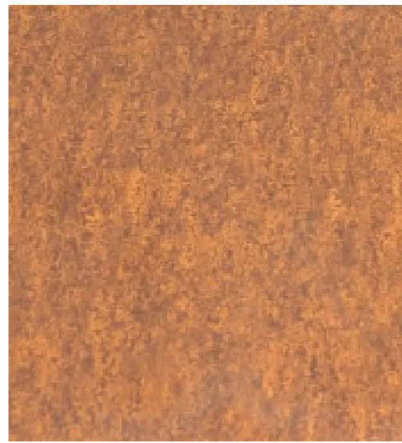

Roofing

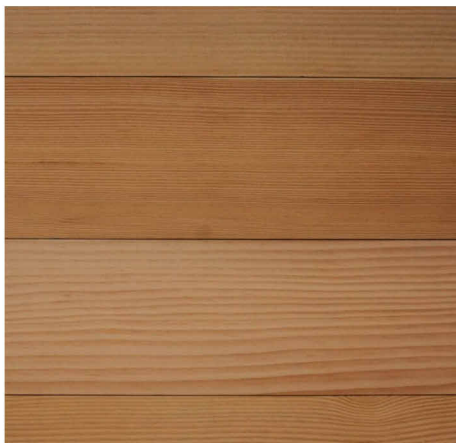

Siding



Accent Siding



Stone



Window /Louver Color

**Basis of Design for Windows:**

Marvin Signature Modern

**smithdish**  
ARCHITECTURE

**NOT FOR  
REGULATORY  
APPROVAL,  
PERMITTING OR  
CONSTRUCTION**

**PROJECT TEAM**

**ARCHITECT / INTERIOR DESIGN:**  
Smithdish Architecture  
307 Blanco Rd  
San Antonio, TX 78212  
(210) 410-0540

**HEAVY TIMBER DESIGN ASSIST:**  
Timberlyne Frames  
613 State Highway 46 East  
Boerne, TX 78006

**STRUCTURAL/CIVIL:**

A-1 Engineering, LLC  
1006 Vance Jackson Rd  
San Antonio, TX 78213

**MEP ENGINEER:**

DBR  
9601 McAllister Freeway, Suite 410  
San Antonio, TX 78216

**BUILDING ENVELOPE:**

Acton Partners  
PO Box 203663  
Austin, TX 78720-3663

**FFE PROCUREMENT:**

WestEast Design Group  
200 E. Grayson Street, Suite 207  
San Antonio, TX 78215

**CODE:**

FPCC  
14439 NW Military Hwy  
Suite 108, #430  
San Antonio, Texas 78231

**ARCHEOLOGY:**

Pape Dawson  
2000 Northwest Loop 410  
San Antonio, TX 78213

**GEOTECH:**

TTL  
17215 Jones Maltzberger Rd. #101  
San Antonio, TX 78247



③ BUILDING ELEVATION - NORTH  
1/8" = 1'-0"

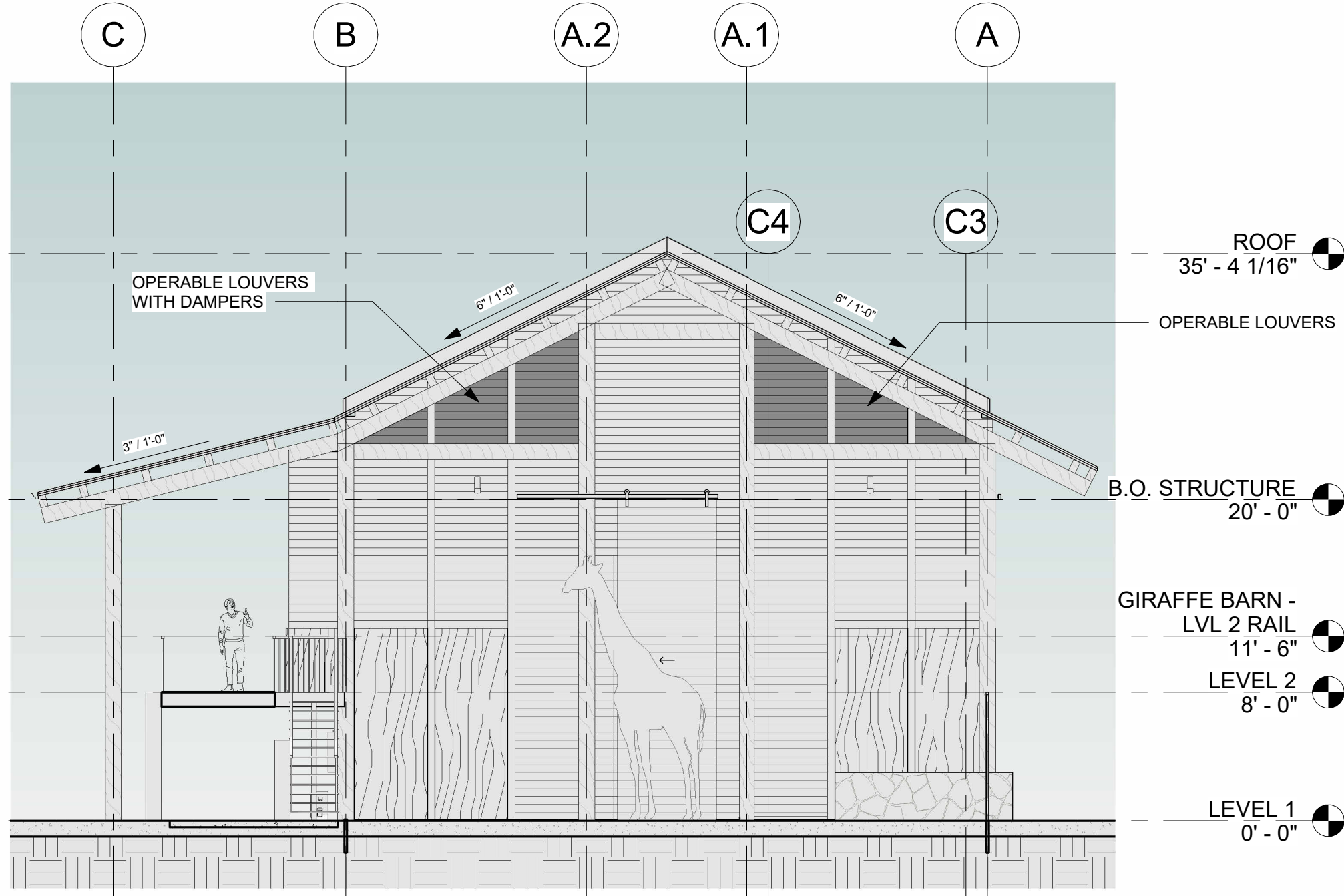

② BUILDING ELEVATION - EAST  
1/8" = 1'-0"

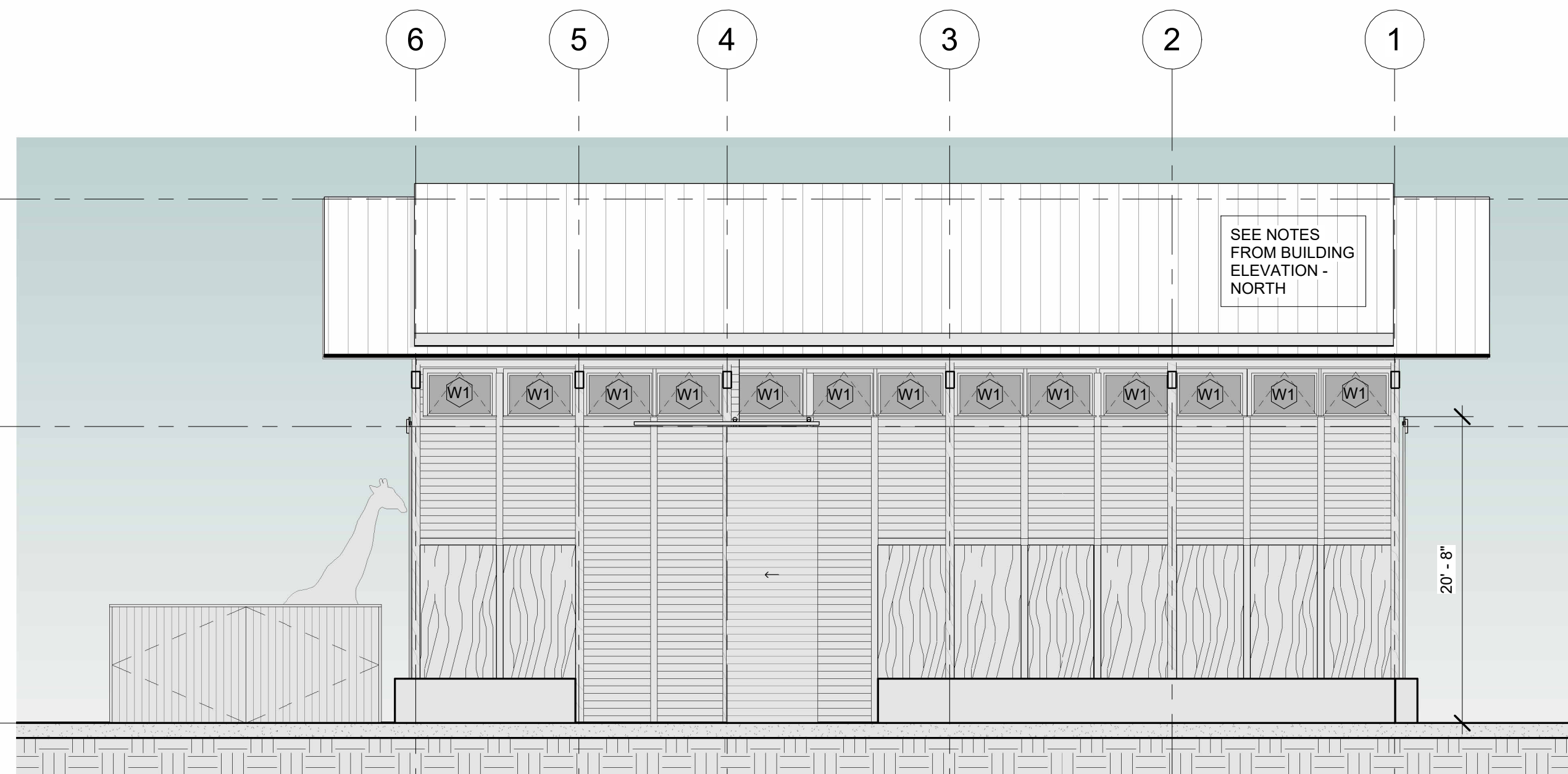

① BUILDING SECTION - NORTH SHOWING  
CLERESTORY  
1/8" = 1'-0"

**SAVANNA  
EXPANSION**  
San Antonio Zoo  
3903 N St Mary's St  
San Antonio, TX 78212

NOTE: DRAWINGS WILL PRINT  
TO ANNOTATED SCALE ON  
24" X 36" SHEETS.

Proj. No. 23018

Date 13 NOV 2023

HDRC SUBMITTAL

**GIRAFFE BARN  
- BUILDING  
ELEVATIONS**

**Ab400**



NOT FOR  
REGULATORY  
APPROVAL,  
PERMITTING OR  
CONSTRUCTION

PROJECT TEAM

ARCHITECT / INTERIOR DESIGN:  
Smithdish Architecture  
307 Blanco Rd  
San Antonio, TX 78212  
(210) 410-0540

HEAVY TIMBER DESIGN ASSIST:  
Timberlyne Frames  
613 State Highway 46 East  
Boerne, TX 78006

STRUCTURAL/CIVIL:

A-1 Engineering, LLC  
1006 Vance Jackson Rd  
San Antonio, TX 78201

MEP ENGINEER:

DBR  
9601 McAllister Freeway, Suite 410  
San Antonio, TX 78216

BUILDING ENVELOPE:

Acton Partners  
PO Box 203663  
Austin, TX 78720-3663

FFE PROCUREMENT:

WestEast Design Group  
200 E. Grayson Street, Suite 207  
San Antonio, TX 78215

CODE:

FPCC  
14439 NW Military Hwy  
Suite 108, #430  
San Antonio, Texas 78231

ARCHAEOLOGY:

Pape Dawson  
2000 Northwest Loop 410  
San Antonio, TX 78213

GEOTECH:

TTL  
17215 Jones Maltsberger Rd. #101  
San Antonio, TX 78247

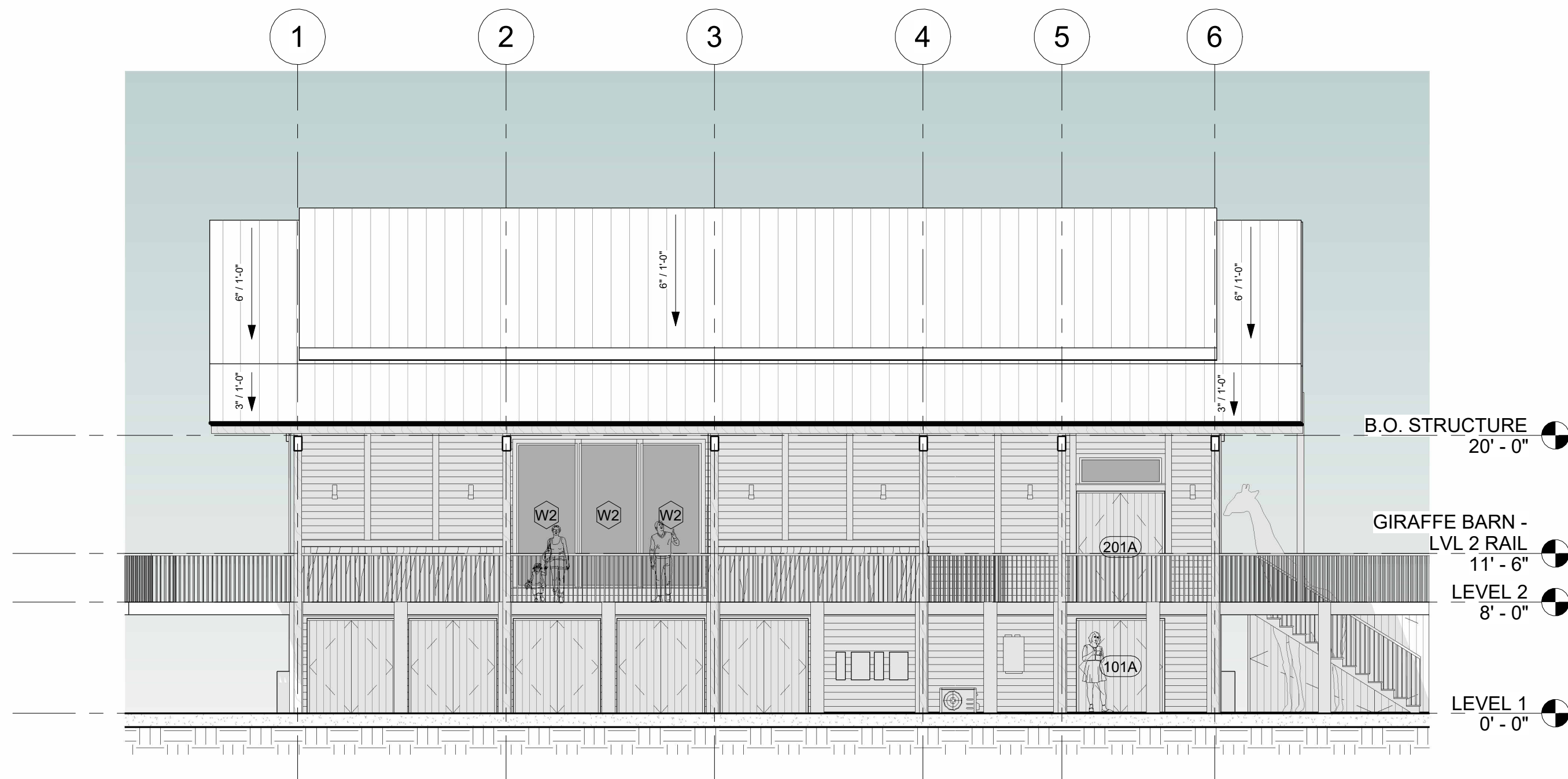

3 BUILDING ELEVATION - SOUTH  
1/8" = 1'-0"

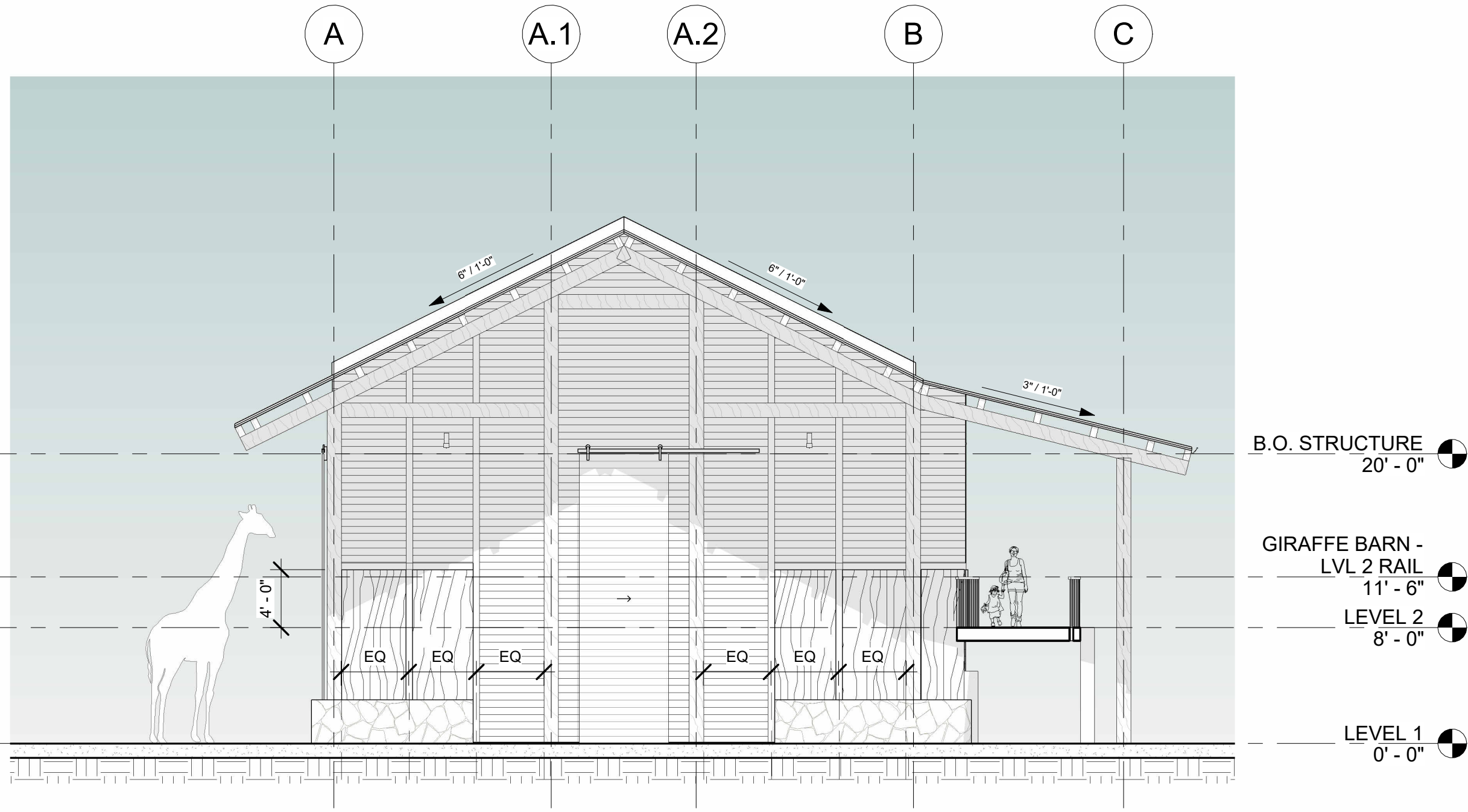

2 BUILDING ELEVATION - WEST  
1/8" = 1'-0"

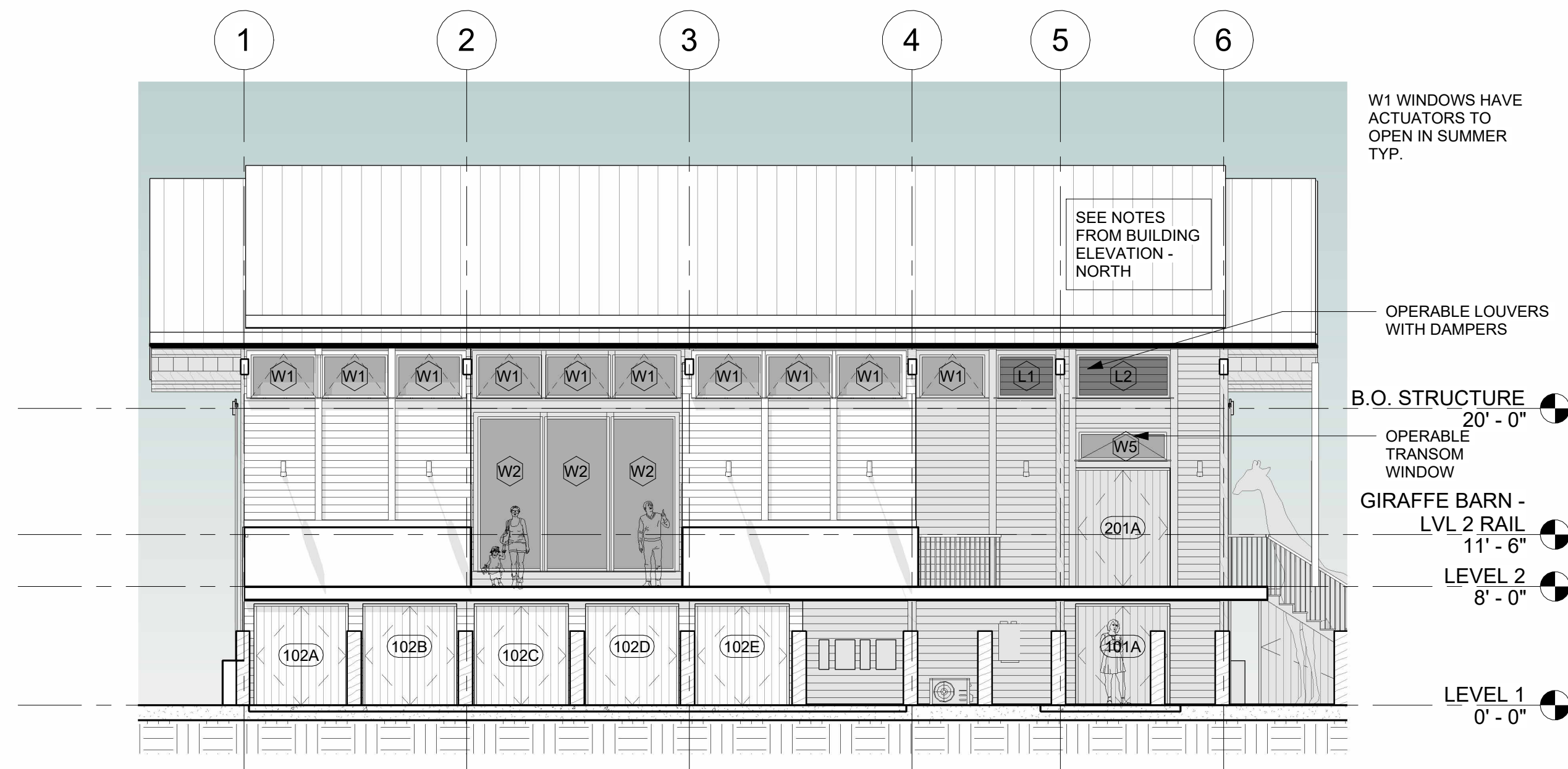

1 BUILDING SECTION - SOUTH SHOWING CLERESTORY  
1/8" = 1'-0"

SAVANNA  
EXPANSION  
San Antonio Zoo  
3903 N St Mary's St  
San Antonio, TX 78212

NOTE: DRAWINGS WILL PRINT  
TO ANNOTATED SCALE ON  
24" X 36" SHEETS.

Proj. No. 23018  
Date 13 NOV 2023

HDRC SUBMITTAL

GIRAFFE BARN  
- BUILDING  
ELEVATIONS

Ab401



NOT FOR  
REGULATORY  
APPROVAL,  
PERMITTING OR  
CONSTRUCTION

PROJECT TEAM

ARCHITECT / INTERIOR DESIGN:  
Smithdish Architecture  
307 Blanco Rd  
San Antonio, TX 78212  
(210) 410-0540

HEAVY TIMBER DESIGN ASSIST:  
Timberlyne Frames  
613 State Highway 46 East  
Boerne, TX 78006

STRUCTURAL/CIVIL:

A-1 Engineering, LLC  
1006 Vance Jackson Rd  
San Antonio, TX 78201

MEP ENGINEER:

DBR  
9601 McAllister Freeway, Suite 410  
San Antonio, TX 78216

BUILDING ENVELOPE:

Acton Partners  
PO Box 203663  
Austin, TX 78720-3663

FFE PROCUREMENT:

WestEast Design Group  
200 E. Grayson Street, Suite 207  
San Antonio, TX 78215

CODE:

FPCC  
14439 NW Military Hwy  
Suite 108, #430  
San Antonio, Texas 78231

ARCHEOLOGY:

Pape Dawson  
2000 Northwest Loop 410  
San Antonio, TX 78213

GEOTECH:

TTL  
17215 Jones Maltzberger Rd. #101  
San Antonio, TX 78247

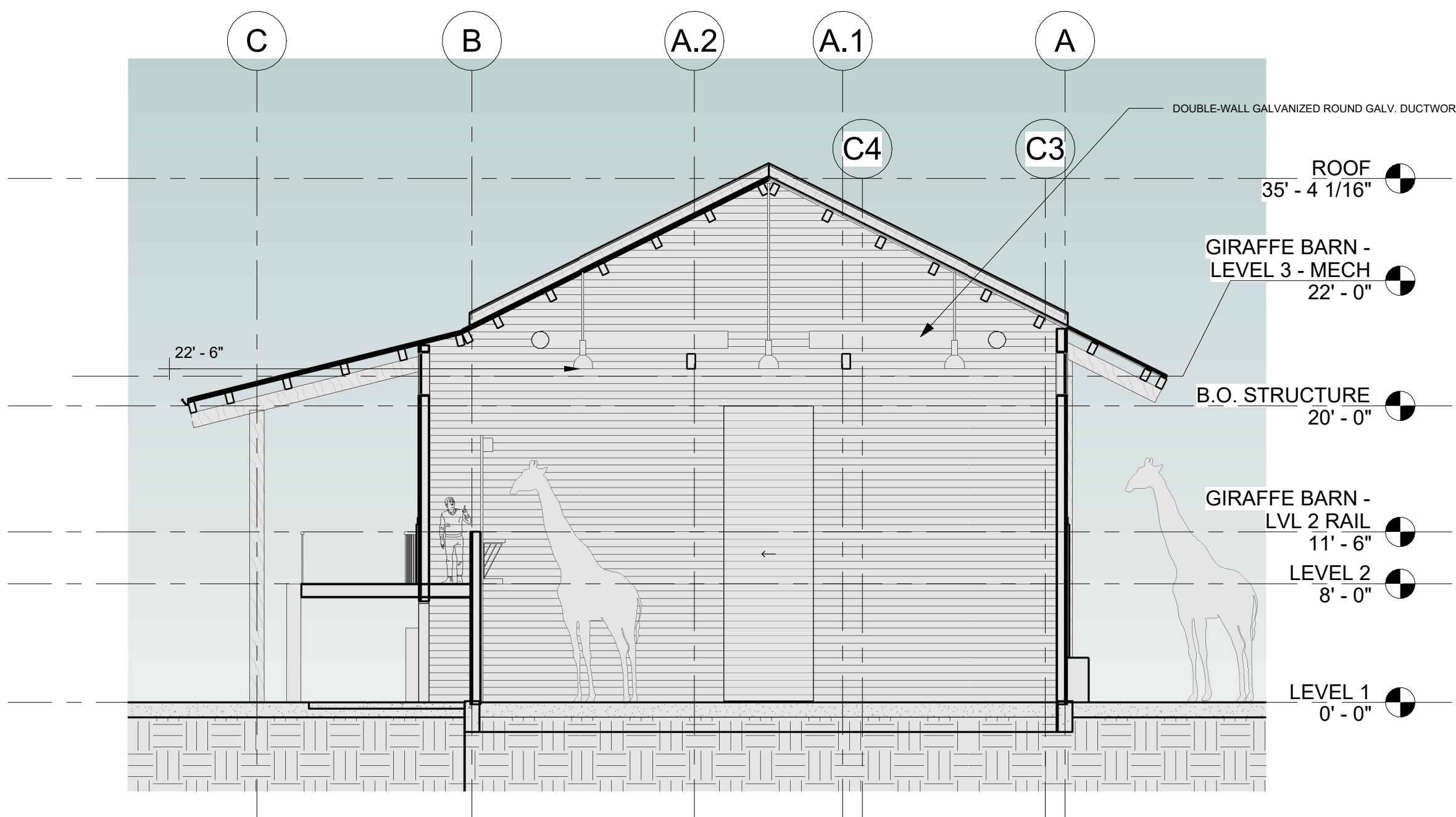

SECTION THROUGH KEEPER  
MEZZANINE  
1/8" = 1'-0"

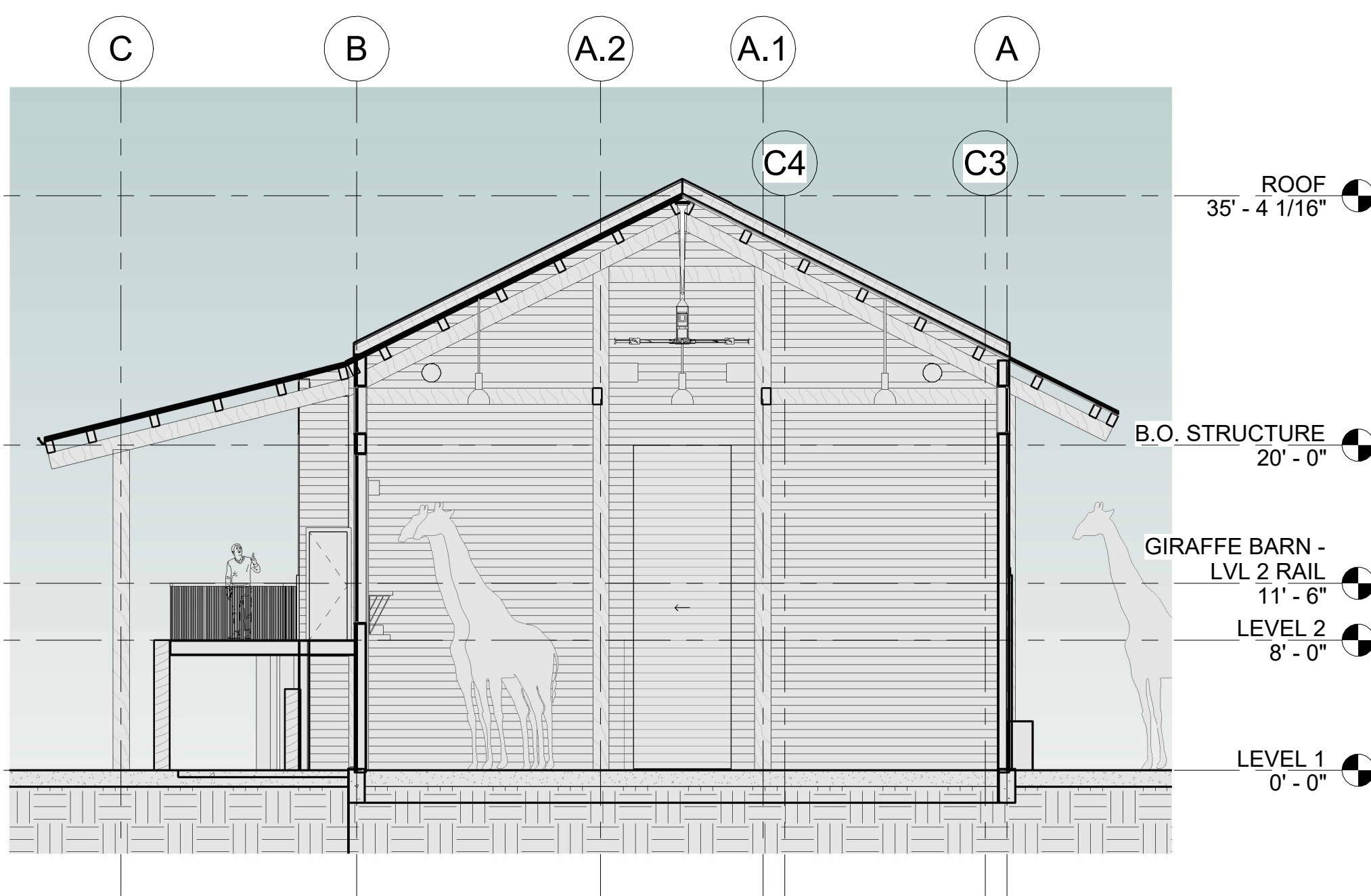

SECTION THROUGH PUBLIC OVERLOOK  
1/8" = 1'-0"

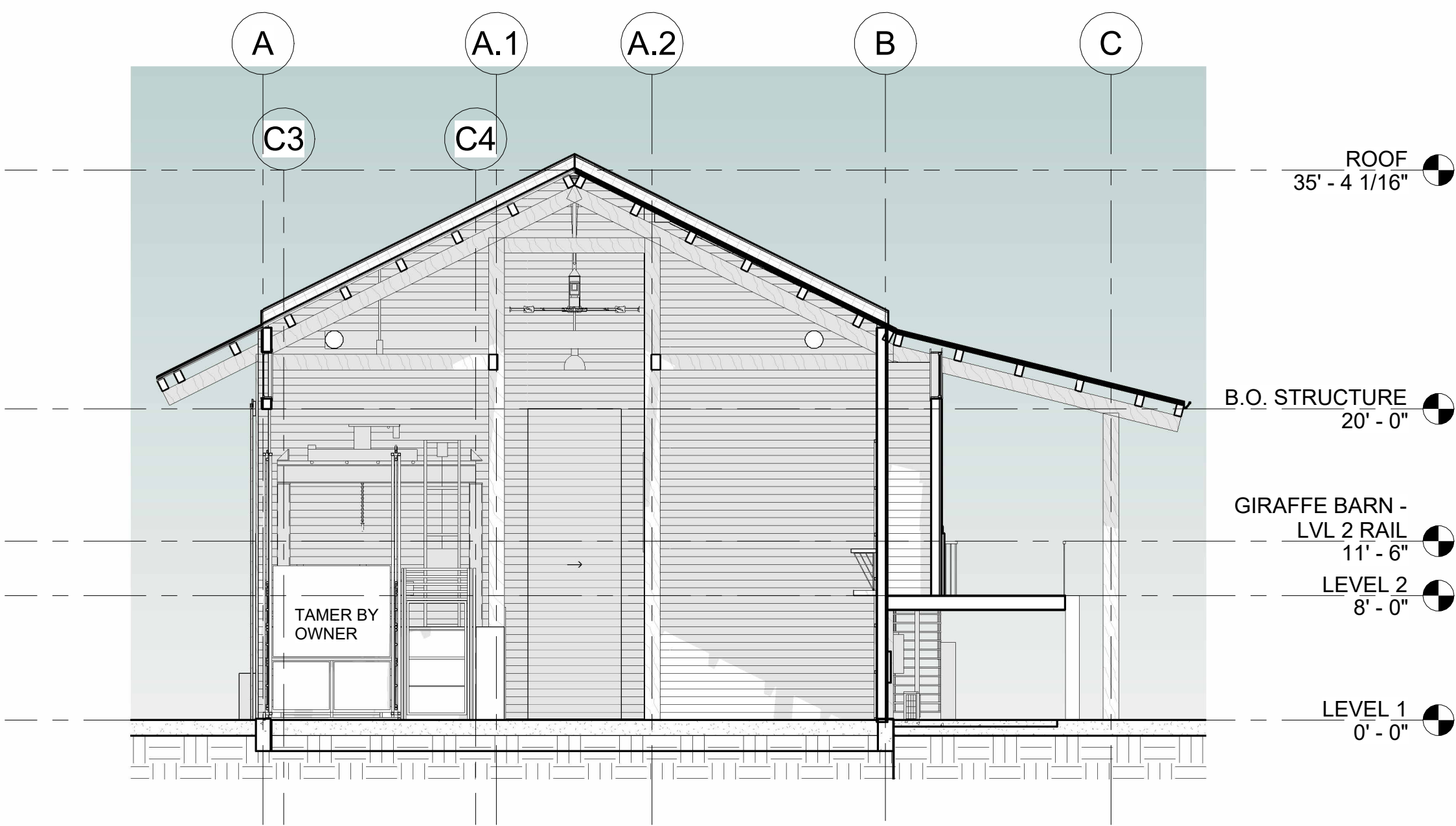

SECTION THROUGH TAMER  
1/8" = 1'-0"

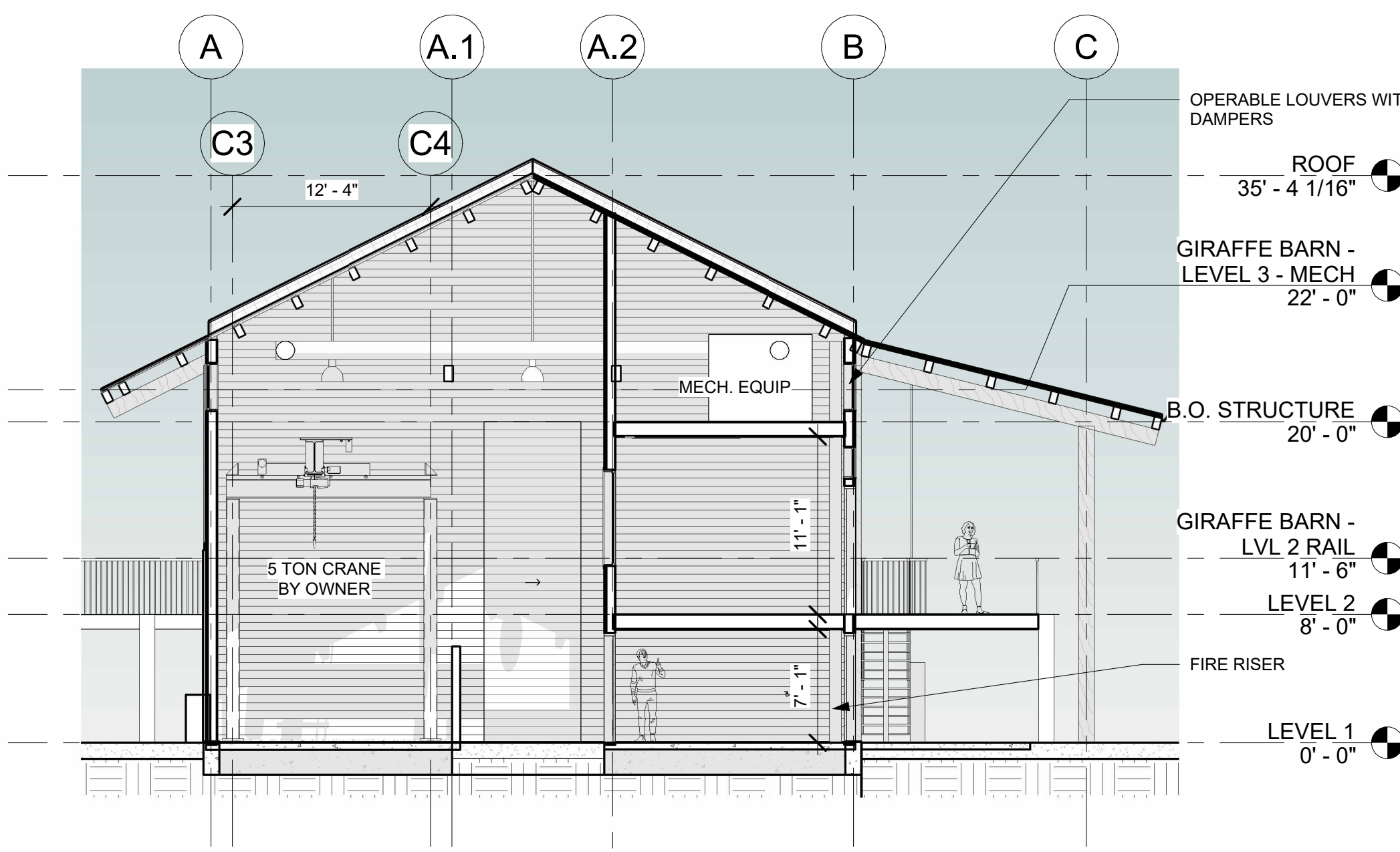

SECTION THROUGH HOIST  
1/8" = 1'-0"

SAVANNA  
EXPANSION  
San Antonio Zoo  
3903 N St Mary's St  
San Antonio, TX 78212

NOTE: DRAWINGS WILL PRINT  
TO ANNOTATED SCALE ON  
24" X 36" SHEETS.

Proj. No. 23018  
Date 13 NOV 2023

HDRC SUBMITTAL

GIRAFFE BARN  
- BUILDING  
SECTIONS

Ab500



NOT FOR  
REGULATORY  
APPROVAL,  
PERMITTING OR  
CONSTRUCTION

PROJECT TEAM

ARCHITECT / INTERIOR DESIGN:  
Smithdish Architecture  
307 Blanco Rd  
San Antonio, TX 78212  
(210) 410-0540

HEAVY TIMBER DESIGN ASSIST:  
Timberlyne Frames  
613 State Highway 46 East  
Boerne, TX 78006

STRUCTURAL/CIVIL:

A-1 Engineering, LLC  
1006 Vance Jackson Rd  
San Antonio, TX 78201

MEP ENGINEER:

DBR  
9601 McAllister Freeway, Suite 410  
San Antonio, TX 78216

BUILDING ENVELOPE:

Acton Partners  
PO Box 203663  
Austin, TX 78720-3663

FFE PROCUREMENT:

WestEast Design Group  
200 E. Grayson Street, Suite 207  
San Antonio, TX 78215

CODE:

FPCC  
14439 NW Military Hwy  
Suite 108, #430  
San Antonio, Texas 78231

ARCHEOLOGY:

Pape Dawson  
2000 Northwest Loop 410  
San Antonio, TX 78213

GEOTECH:

TTL  
17215 Jones Maltsberger Rd. #101  
San Antonio, TX 78247

SAVANNA  
EXPANSION  
San Antonio Zoo  
3903 N St Mary's St  
San Antonio, TX 78212

NOTE: DRAWINGS WILL PRINT  
TO ANNOTATED SCALE ON  
24" X 36" SHEETS.

Proj. No. 23018

Date 13 NOV 2023

HDRC SUBMITTAL

GIRAFFE BARN  
- BUILDING  
SECTIONS

Ab501

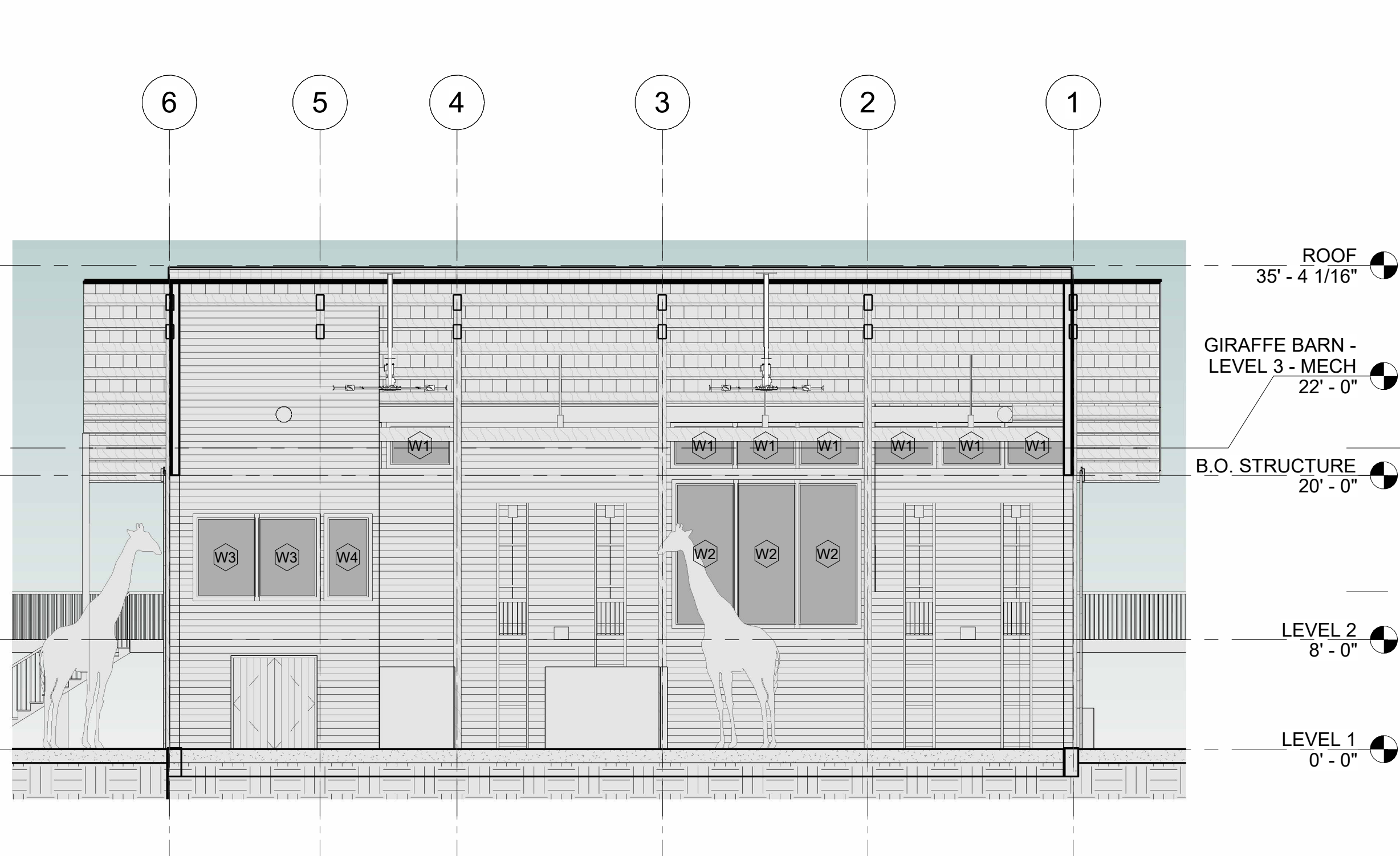

3 SECTION 03  
1/8" = 1'-0"

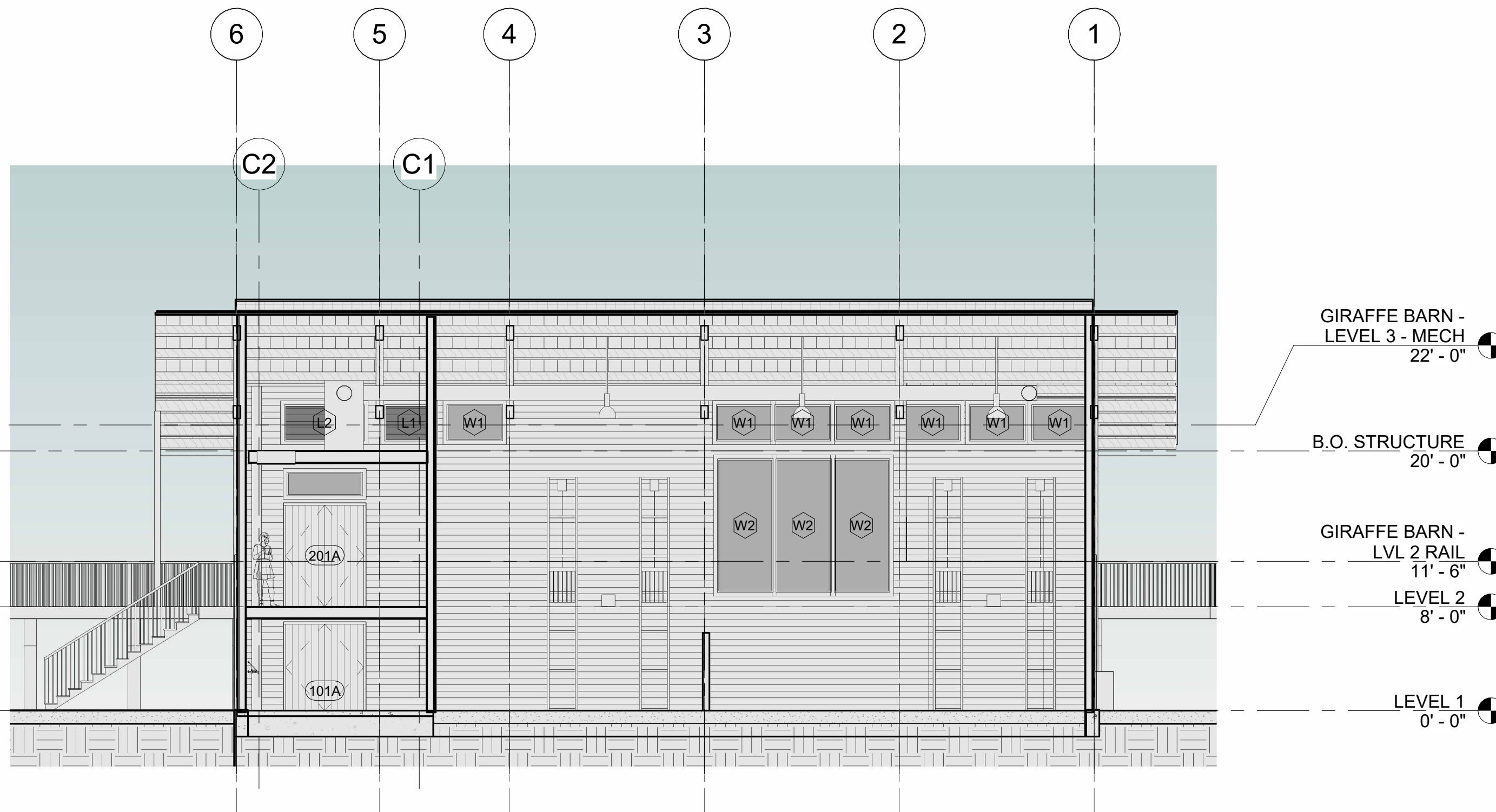

2 SECTION 02  
1/8" = 1'-0"

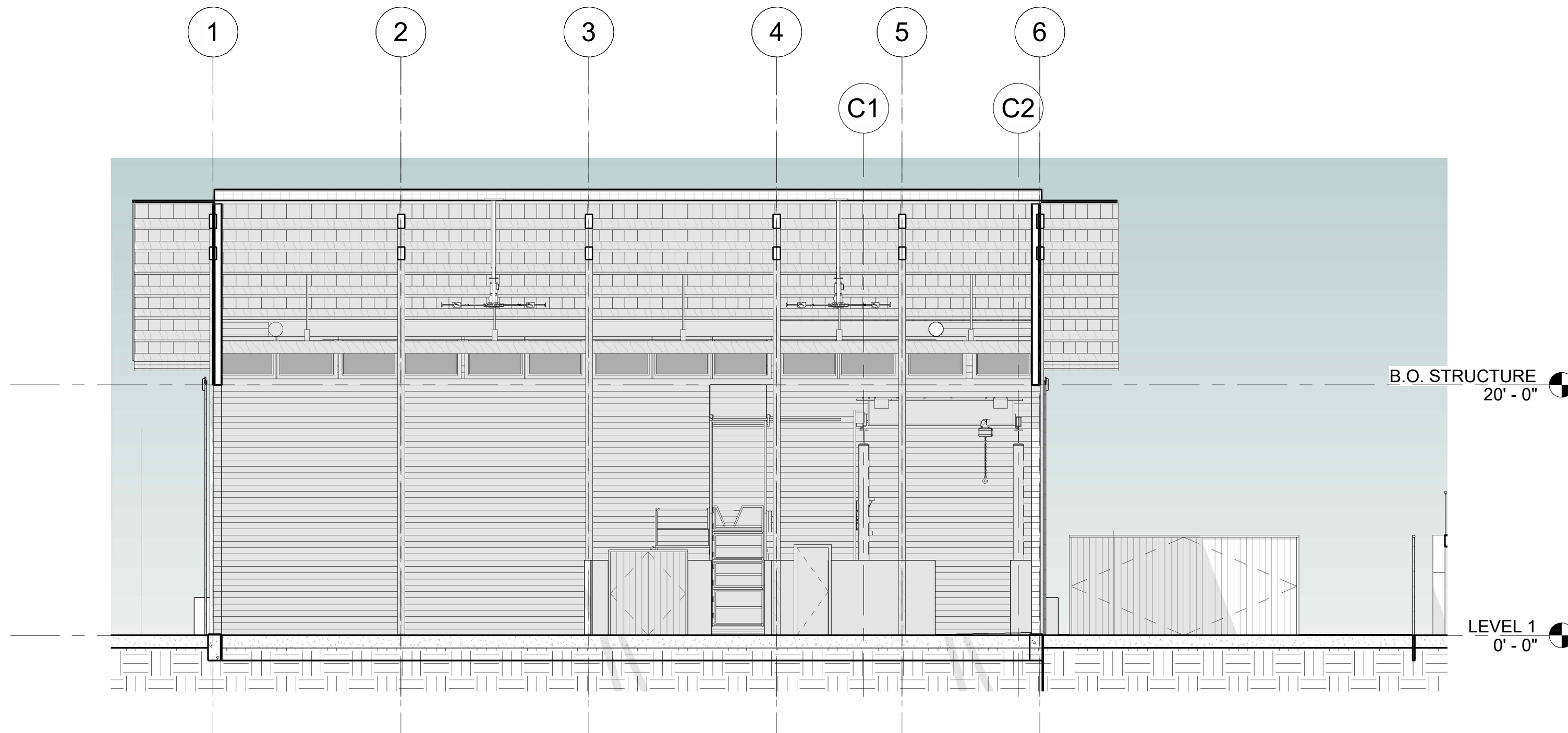

1 SECTION 01  
1/8" = 1'-0"



NOT FOR  
REGULATORY  
APPROVAL,  
PERMITTING OR  
CONSTRUCTION

PROJECT TEAM

ARCHITECT / INTERIOR DESIGN:  
Smithdish Architecture  
307 Blanco Rd  
San Antonio, TX 78212  
(210) 410-0540

HEAVY TIMBER DESIGN ASSIST:  
Timberlyne Frames  
613 State Highway 46 East  
Boerne, TX 78006

STRUCTURAL/CIVIL:  
A-1 Engineering, LLC  
1006 Vance Jackson Rd  
San Antonio, TX 78201

MEP ENGINEER:  
DBR  
9601 McAllister Freeway, Suite 410  
San Antonio, TX 78216

BUILDING ENVELOPE:  
Acton Partners  
PO Box 203663  
Austin, TX 78720-3663

FFE PROCUREMENT:  
WestEast Design Group  
200 E. Grayson Street, Suite 207  
San Antonio, TX 78215

CODE:  
FPCC  
14439 NW Military Hwy  
Suite 108, #430  
San Antonio, Texas 78231

ARCHEOLOGY:  
Pape Dawson  
2000 Northwest Loop 410  
San Antonio, TX 78213

GEOTECH:  
TTL  
17215 Jones Maltzberger Rd. #101  
San Antonio, TX 78247

SAVANNA  
EXPANSION  
San Antonio Zoo  
3903 N St Mary's St  
San Antonio, TX 78212

NOTE: DRAWINGS WILL PRINT  
TO ANNOTATED SCALE ON  
24" X 36" SHEETS.

Proj. No. 23018

Date 13 NOV 23

HDRC SUBMITTAL

CASITA -  
FLOOR PLAN  
LEVEL 1

Ac201

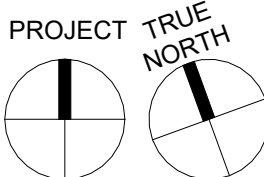
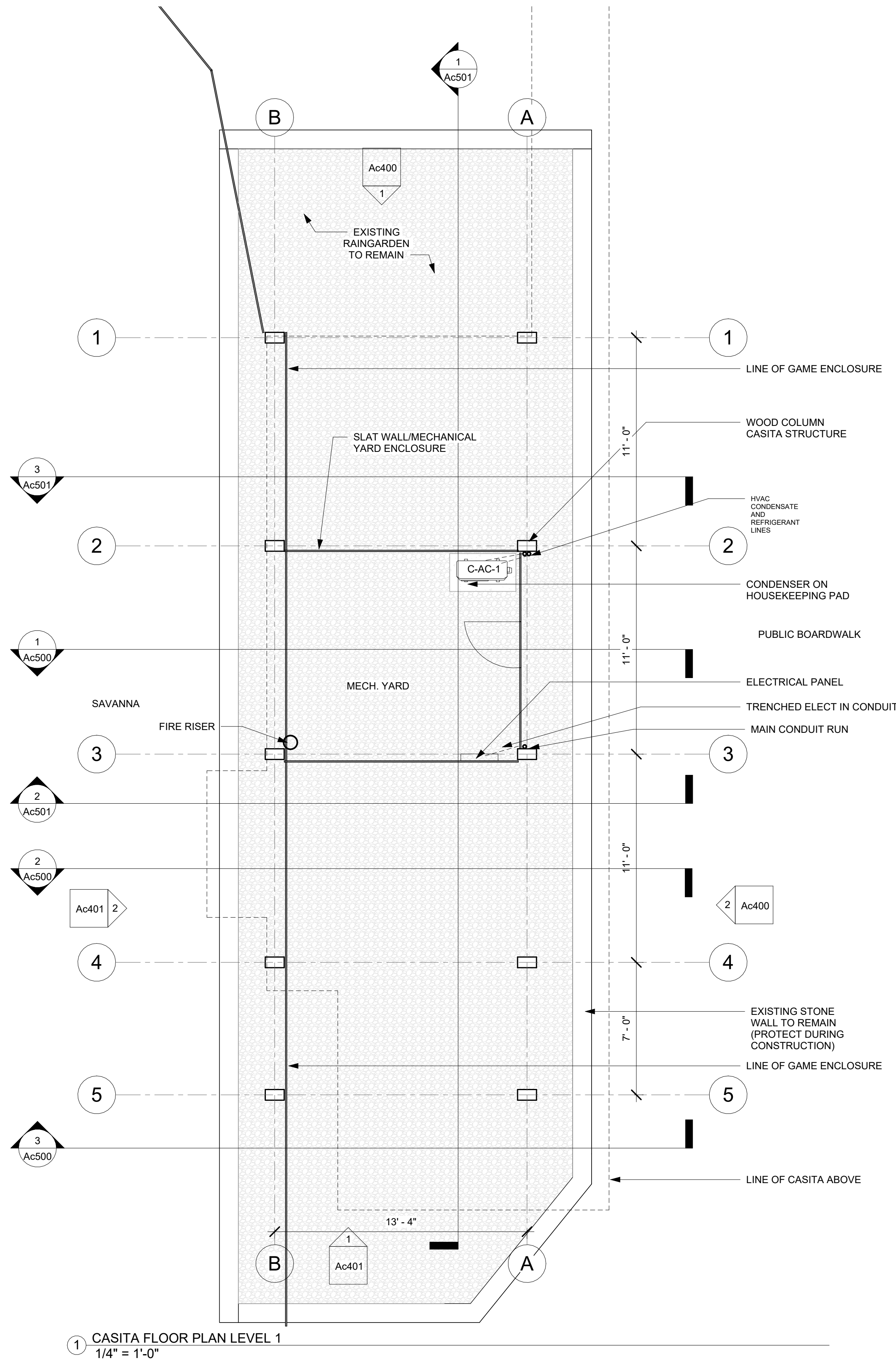





**ARCHITECT / INTERIOR DESIGN:**  
Smithdish Architecture  
107 Blanco Rd  
San Antonio, TX 78212  
(210) 410-0540

**STRUCTURAL/CIVIL:**  
-1 Engineering, LLC  
006 Vance Jackson Rd  
an Antonio, TX 78201

**BUILDING ENVELOPE:**  
 ction Partners  
 O Box 203663  
 Austin, TX 78720-3663

**CODE:**  
PCC  
4439 NW Military Hwy  
Suite 108, #430  
San Antonio, Texas 78231

**EOTECH:**  
TL  
7215 Jones Maltsberger Rd. #101  
San Antonio, TX 78247

**SAVANNA  
EXPANSION**

San Antonio Zoo  
3903 N St Mary's St  
San Antonio, TX 78212

Obj. No.	23018
date	13 NOV 23

**CASITA -  
FLOOR PLAN  
LEVEL 2**

# Ac202

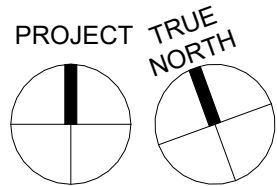



PROJECT TEAM

**ARCHITECT / INTERIOR DESIGN:**  
Smithdish Architecture  
307 Blanco Rd  
San Antonio, TX 78212  
(210) 410-0540

**HEAVY TIMBER DESIGN ASSIST:**  
Timberlyne Frames  
613 State Highway 46 East  
Boerne, TX 78006

**STRUCTURAL/CIVIL:**  
A-1 Engineering, LLC  
1006 Vance Jackson Rd  
San Antonio, TX 78201

**MEP ENGINEER:**  
DBR  
9601 McAllister Freeway, Suite 410  
San Antonio, TX 78216

**BUILDING ENVELOPE:**  
Acton Partners  
PO Box 203663  
Austin, TX 78720-3663

**FFE PROCUREMENT:**  
WestEast Design Group  
200 E. Grayson Street, Suite 207  
San Antonio, TX 78215

**CODE:**  
FPCC  
14439 NW Military Hwy  
Suite 108, #430  
San Antonio, Texas 78231

**ARCHEOLOGY:**  
Pape Dawson  
2000 Northwest Loop 410  
San Antonio, TX 78213

**GEOTECH:**  
TTL  
17215 Jones Maltzberger Rd. #101  
San Antonio, TX 78247

SAVANNA  
EXPANSION  
San Antonio Zoo  
3903 N St Mary's St  
San Antonio, TX 78212

NOTE: DRAWINGS WILL PRINT  
TO ANNOTATED SCALE ON  
24" X 36" SHEETS.

Proj. No.	23018
Date	13 NOV 23

HDRC SUBMITTAL

CASITA - ROOF  
PLAN

Ac240

NOTES REGARDING EXHAUST AND PLUMBING VENTS:

CONTRACTOR TO CONSOLIDATE EXHAUST VENTS  
AND PLUMBING VENTS WHERE POSSIBLE IN ATTICS  
TO MINIMIZE ROOF PENETRATIONS. EXHAUST VENTS SHALL  
HAVE LOW PROFILE ROOF CAPS TO MATCH ROOF FINISHES.

NOTES REGARDING ROOFING:

METAL ROOFS ARE STANDING SEAM 24  
GAUGE MINIMUM FACTORY FINISHED  
WESTERN STATES PVDF "SPECKLED  
RUST".

CONCEALED FASTENER STANDING SEAM  
ROOFS SHALL HAVE 16" OC 1.5" HIGH  
SEAMS WITH SMOOTH PANEL FACE.

GUTTERS AND DOWNSPOUTS TO MATCH  
METAL ROOF FINISH.

METAL PARAPET CAPS AND FLASHINGS  
TO MATCH METAL ROOF FINISH.

BASIS OF DESIGN FOR ROOF  
UNDERLAYMENT: GRACE ULTRA BUTYL  
RUBBER ADHESIVE WITH POLYETHYLENE  
BACKER OR EQUAL, GC TO PROVIDE  
SUBMITTAL SHEET FOR REVIEW.

SUBMITTALS: CONTRACTOR TO SUBMIT  
PROFILE AND FINISH SAMPLES FOR EACH  
TYPE OF ROOFING MATERIAL AND FOR  
GUTTERS AND DOWNSPOUTS.

R1: STANDING SEAM METAL PANELS ON  
WATERPROOFING ON STRUCTURAL  
DECKING

R2: STANDING SEAM METAL ROOF ON  
INSULATION (MIN R-38) ON STRUCTURAL  
DECKING



STANDING SEAM METAL PANEL  
SAMPLE IMAGE

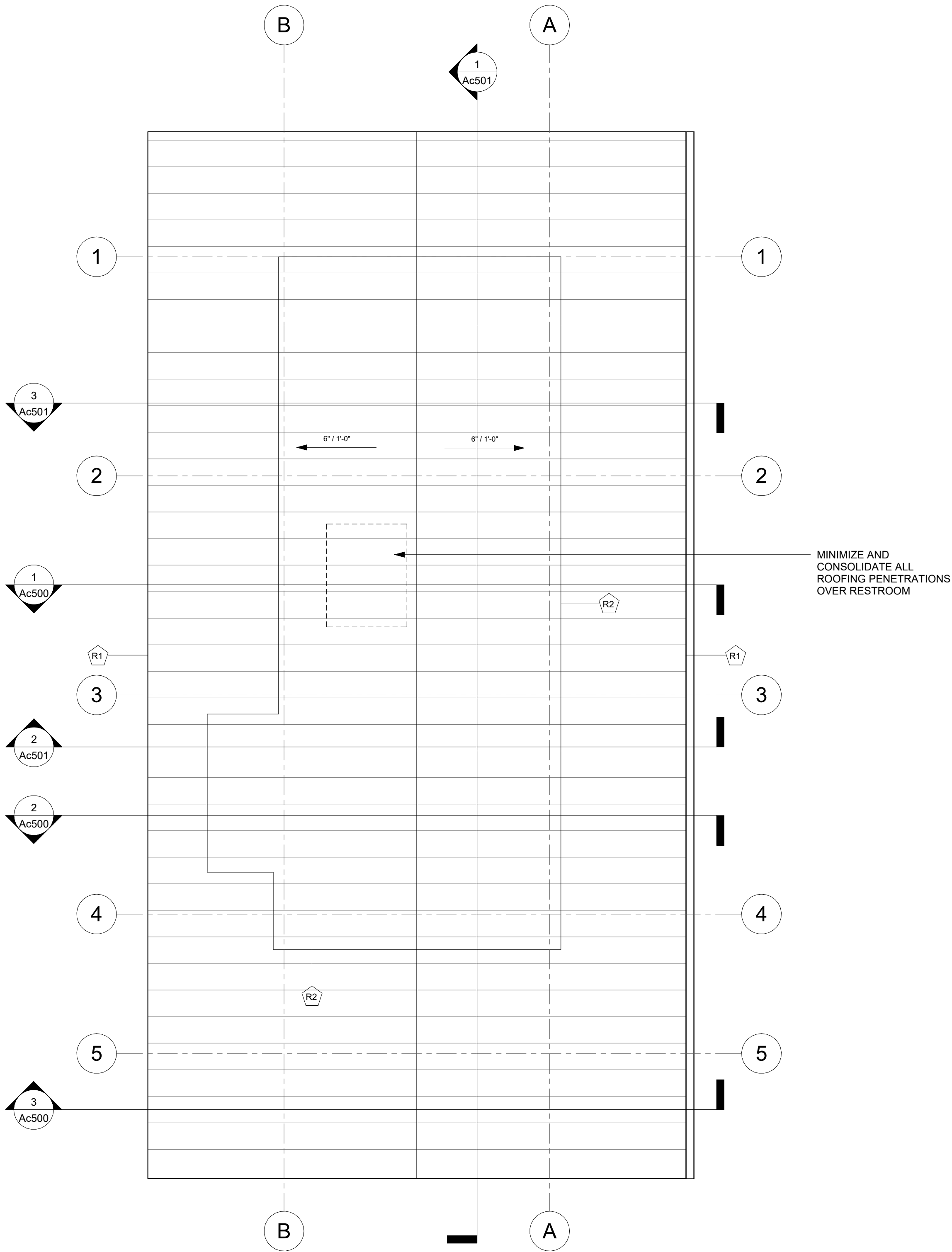

1 ROOF PLAN  
1/4" = 1'-0"

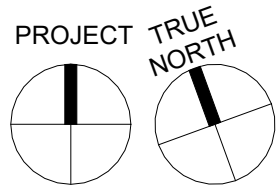



NOT FOR  
REGULATORY  
APPROVAL,  
PERMITTING OR  
CONSTRUCTION

PROJECT TEAM

ARCHITECT / INTERIOR DESIGN:  
Smithdish Architecture  
307 Blanco Rd  
San Antonio, TX 78212  
(210) 410-0540

HEAVY TIMBER DESIGN ASSIST:  
Timberlyne Frames  
613 State Highway 46 East  
Boerne, TX 78006

STRUCTURAL/CIVIL:  
A-1 Engineering, LLC  
1006 Vance Jackson Rd  
San Antonio, TX 78201

MEP ENGINEER:  
DBR  
9601 McAllister Freeway, Suite 410  
San Antonio, TX 78216

BUILDING ENVELOPE:  
Acton Partners  
PO Box 203663  
Austin, TX 78720-3663

FFE PROCUREMENT:  
WestEast Design Group  
200 E. Grayson Street, Suite 207  
San Antonio, TX 78215

CODE:  
FPCC  
14439 NW Military Hwy  
Suite 108, #430  
San Antonio, Texas 78231

ARCHEOLOGY:  
Pape Dawson  
2000 Northwest Loop 410  
San Antonio, TX 78213

GEOTECH:  
TTL  
17215 Jones Maltzberger Rd. #101  
San Antonio, TX 78247

SAVANNA  
EXPANSION  
San Antonio Zoo  
3903 N St Mary's St  
San Antonio, TX 78212

NOTE: DRAWINGS WILL PRINT  
TO ANNOTATED SCALE ON  
24" X 36" SHEETS.

Proj. No. 23018

Date 13 NOV 23

HDRC SUBMITTAL

CASITA - LEVEL  
1 REFLECTED  
CEILING PLAN

Ac301

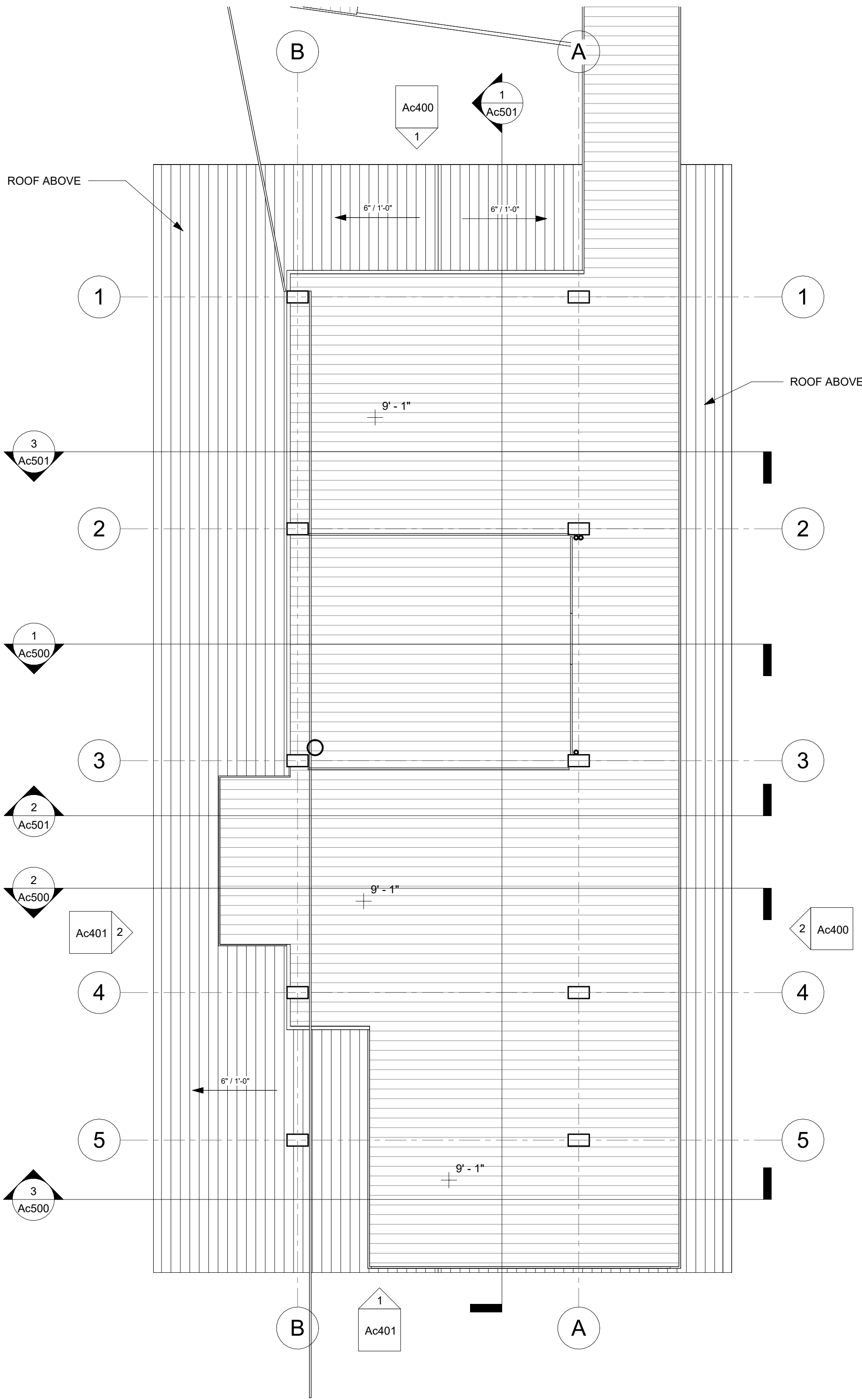

1 REFLECTED CEILING PLAN LEVEL 1  
1/4" = 1'-0"



NOT FOR  
REGULATORY  
APPROVAL,  
PERMITTING OR  
CONSTRUCTION

PROJECT TEAM

ARCHITECT / INTERIOR DESIGN:  
Smithdish Architecture  
307 Blanco Rd  
San Antonio, TX 78212  
(210) 410-0540

HEAVY TIMBER DESIGN ASSIST:  
Timberlyne Frames  
613 State Highway 46 East  
Boerne, TX 78006

STRUCTURAL/CIVIL:

A-1 Engineering, LLC  
1006 Vance Jackson Rd  
San Antonio, TX 78201

MEP ENGINEER:

DBR  
9601 McAllister Freeway, Suite 410  
San Antonio, TX 78216

BUILDING ENVELOPE:

Acton Partners  
PO Box 203663  
Austin, TX 78720-3663

FFE PROCUREMENT:

WestEast Design Group  
200 E. Grayson Street, Suite 207  
San Antonio, TX 78215

CODE:

FPCC  
14439 NW Military Hwy  
Suite 108, #430  
San Antonio, Texas 78231

ARCHEOLOGY:

Pape Dawson  
2000 Northwest Loop 410  
San Antonio, TX 78213

GEOTECH:

TTL  
17215 Jones Maltsberger Rd. #101  
San Antonio, TX 78247

SAVANNA  
EXPANSION  
San Antonio Zoo  
3903 N St Mary's St  
San Antonio, TX 78212

NOTE: DRAWINGS WILL PRINT  
TO ANNOTATED SCALE ON  
24" X 36" SHEETS.

Proj. No. 23018

Date 13 NOV 23

HDRC SUBMITTAL

CASITA - LEVEL  
2 REFLECTED  
CEILING PLAN

Ac302

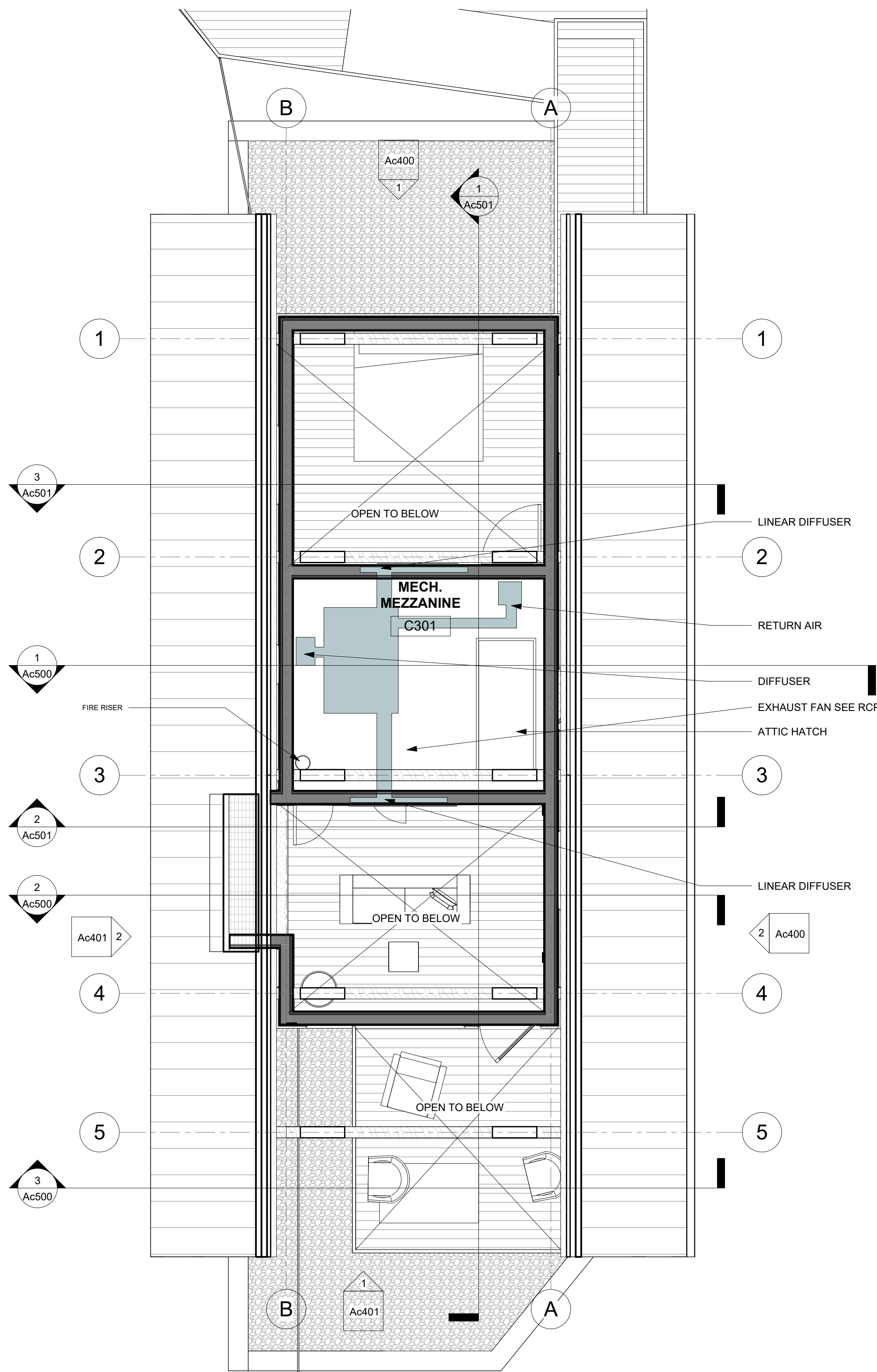

CASITA MECHANICAL CONCEPTUAL  
LAYOUT  
1/4" = 1'-0"

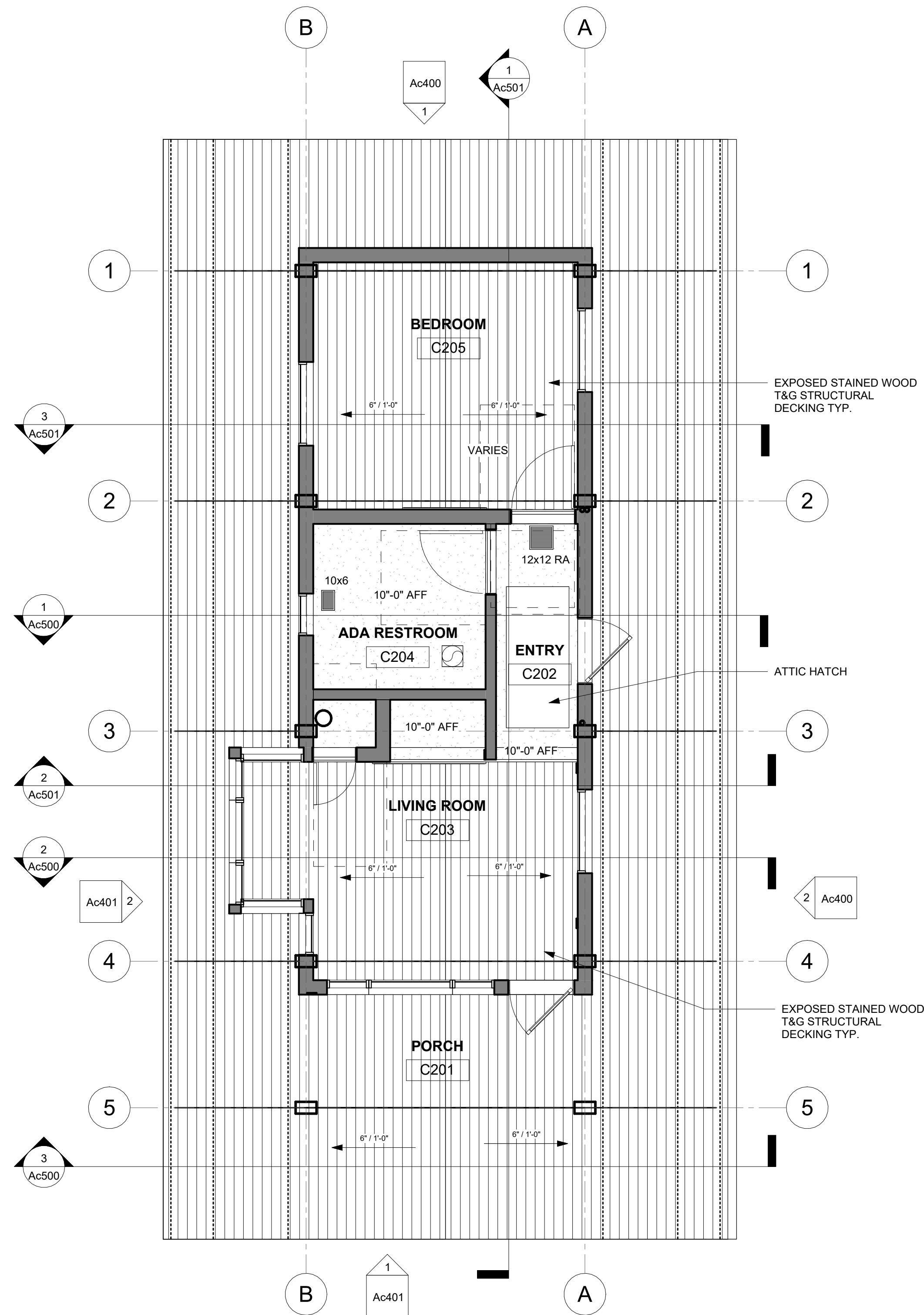

CASITA FLOOR PLAN LEVEL 2  
1/4" = 1'-0"



NOT FOR  
REGULATORY  
APPROVAL,  
PERMITTING OR  
CONSTRUCTION

PROJECT TEAM

ARCHITECT / INTERIOR DESIGN:  
Smithdish Architecture  
307 Blanco Rd  
San Antonio, TX 78212  
(210) 410-0540

HEAVY TIMBER DESIGN ASSIST:  
Timberlyne Frames  
613 State Highway 46 East  
Boerne, TX 78006

STRUCTURAL/CIVIL:  
A-1 Engineering, LLC  
1006 Vance Jackson Rd  
San Antonio, TX 78201

MEP ENGINEER:  
DBR  
9601 McAllister Freeway, Suite 410  
San Antonio, TX 78216

BUILDING ENVELOPE:  
Acton Partners  
PO Box 203663  
Austin, TX 78720-3663

FFE PROCUREMENT:  
WestEast Design Group  
200 E. Grayson Street, Suite 207  
San Antonio, TX 78215

CODE:  
FPCC  
14439 NW Military Hwy  
Suite 108, #430  
San Antonio, Texas 78231

ARCHEOLOGY:  
Pape Dawson  
2000 Northwest Loop 410  
San Antonio, TX 78213

GEOTECH:  
TTL  
17215 Jones Maltzberger Rd. #101  
San Antonio, TX 78247

SAVANNA  
EXPANSION  
San Antonio Zoo  
3903 N St Mary's St  
San Antonio, TX 78212

NOTE: DRAWINGS WILL PRINT  
TO ANNOTATED SCALE ON  
24" X 36" SHEETS.

Proj. No. 23018

Date 13 NOV 23

HDRC SUBMITTAL

CASITA -  
BUILDING  
ELEVATIONS

Ac400

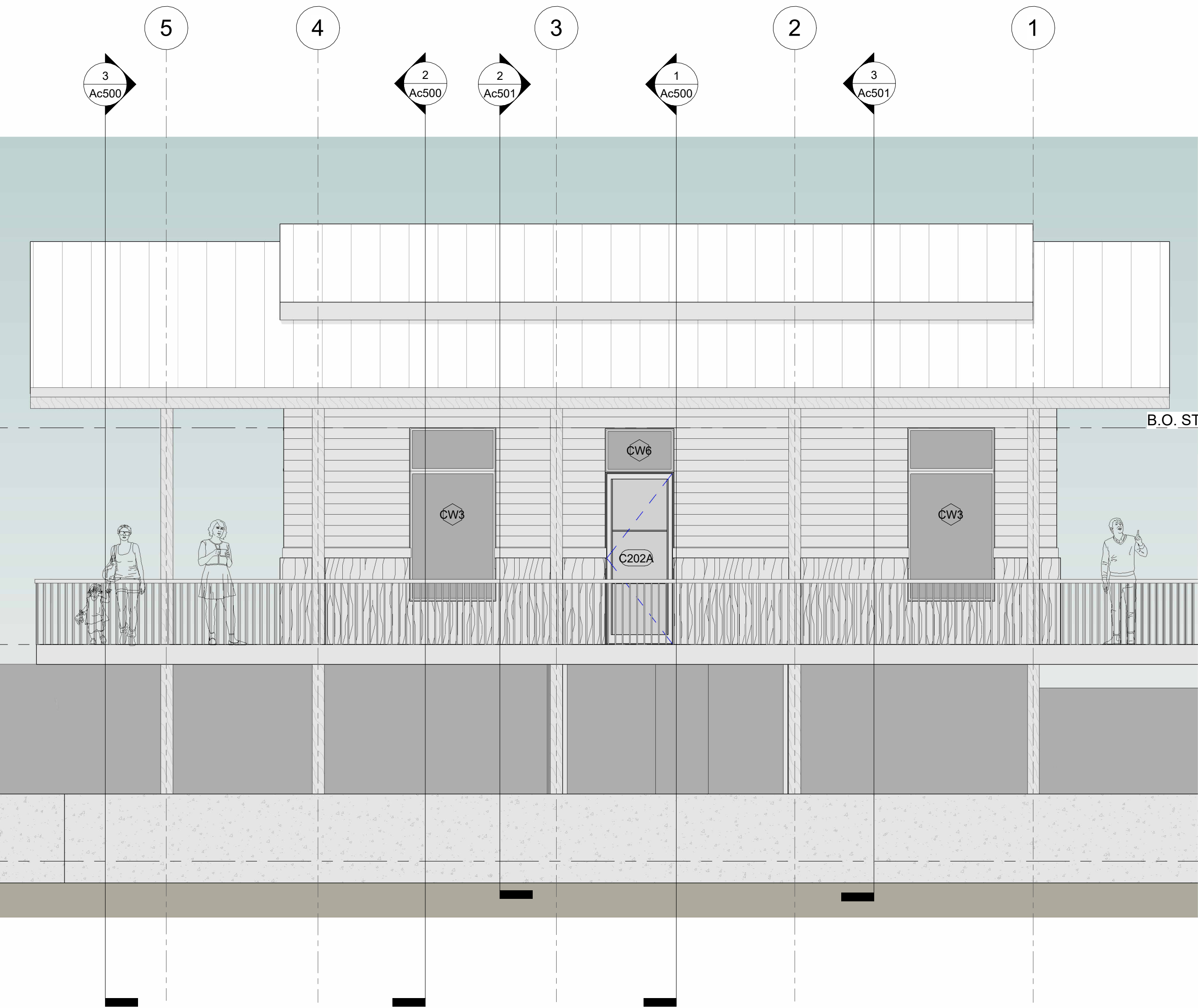

2 BUILDING ELEVATION - EAST  
1/4" = 1'-0"

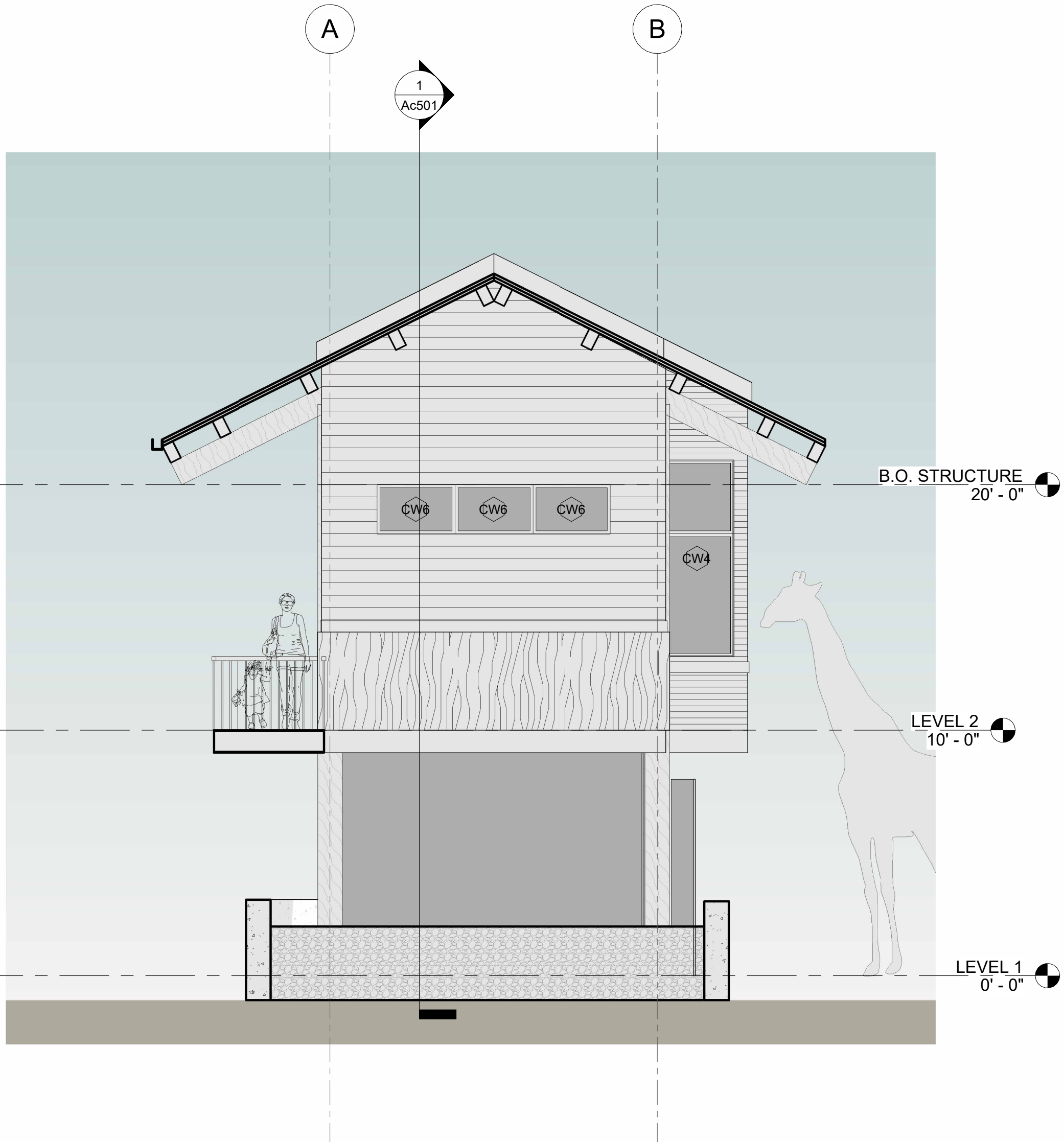

1 BUILDING ELEVATION - NORTH  
1/4" = 1'-0"



NOT FOR  
REGULATORY  
APPROVAL,  
PERMITTING OR  
CONSTRUCTION

PROJECT TEAM

ARCHITECT / INTERIOR DESIGN:  
Smithdish Architecture  
307 Blanco Rd  
San Antonio, TX 78212  
(210) 410-0540

HEAVY TIMBER DESIGN ASSIST:  
Timberlyne Frames  
613 State Highway 46 East  
Boerne, TX 78006

STRUCTURAL/CIVIL:  
A-1 Engineering, LLC  
1006 Vance Jackson Rd  
San Antonio, TX 78201

MEP ENGINEER:  
DBR  
9601 McAllister Freeway, Suite 410  
San Antonio, TX 78216

BUILDING ENVELOPE:  
Acton Partners  
PO Box 203663  
Austin, TX 78720-3663

FFE PROCUREMENT:  
WestEast Design Group  
200 E. Grayson Street, Suite 207  
San Antonio, TX 78215

CODE:  
FPCC  
14439 NW Military Hwy  
Suite 108, #430  
San Antonio, Texas 78231

ARCHEOLOGY:  
Pape Dawson  
2000 Northwest Loop 410  
San Antonio, TX 78213

GEOTECH:  
TTL  
17215 Jones Maltzberger Rd. #101  
San Antonio, TX 78247

SAVANNA  
EXPANSION  
San Antonio Zoo  
3903 N St Mary's St  
San Antonio, TX 78212

NOTE: DRAWINGS WILL PRINT  
TO ANNOTATED SCALE ON  
24" X 36" SHEETS.

Proj. No. 23018

Date 13 NOV 23

HDRC SUBMITTAL

CASITA -  
BUILDING  
ELEVATIONS

Ac401

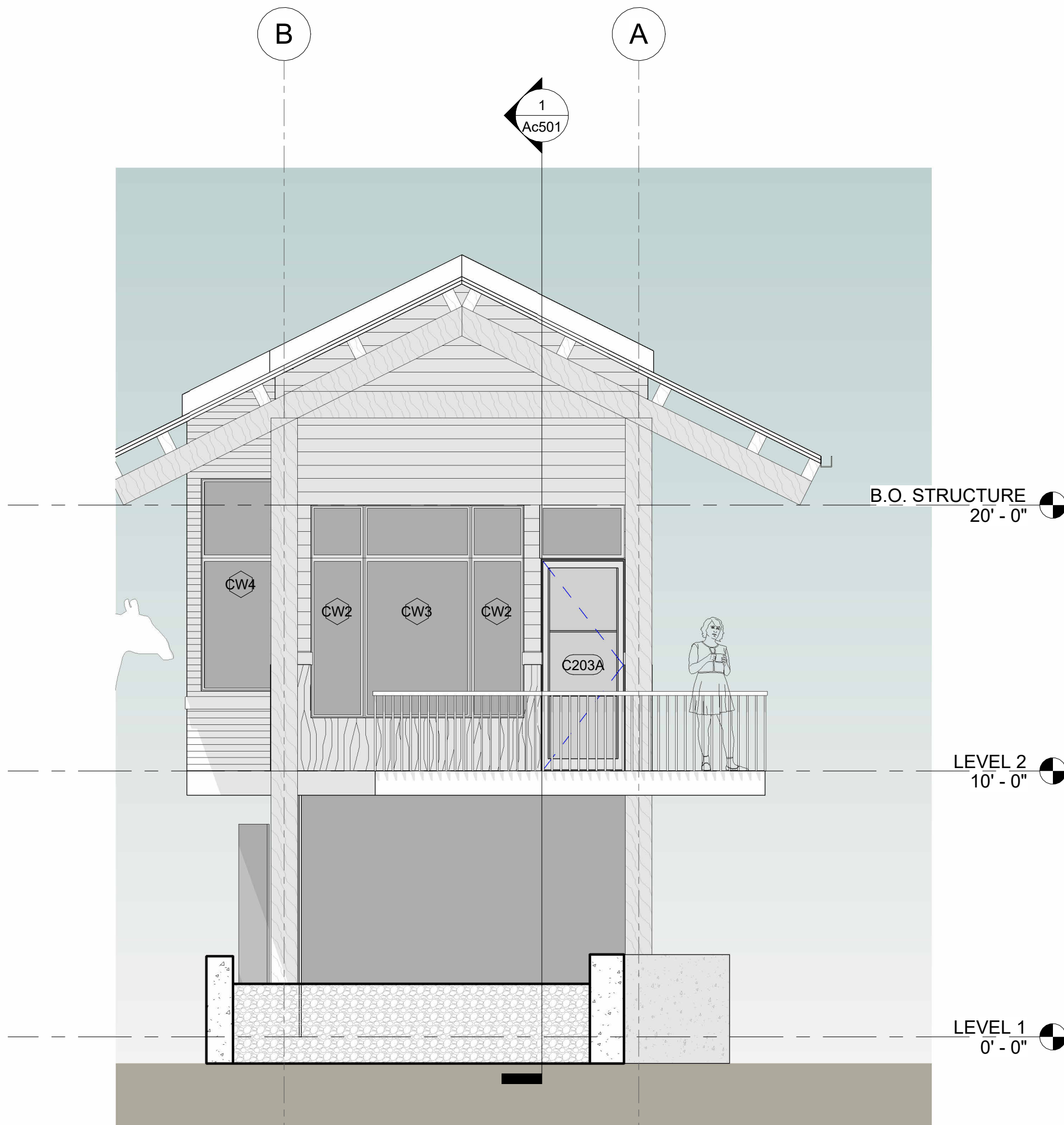



NOT FOR  
REGULATORY  
APPROVAL,  
PERMITTING OR  
CONSTRUCTION

PROJECT TEAM

ARCHITECT / INTERIOR DESIGN:  
Smithdish Architecture  
307 Blanco Rd  
San Antonio, TX 78212  
(210) 410-0540

HEAVY TIMBER DESIGN ASSIST:  
Timberlyne Frames  
613 State Highway 46 East  
Boerne, TX 78006

STRUCTURAL/CIVIL:

A-1 Engineering, LLC  
1006 Vance Jackson Rd  
San Antonio, TX 78201

MEP ENGINEER:

DBR  
9601 McAllister Freeway, Suite 410  
San Antonio, TX 78216

BUILDING ENVELOPE:

Acton Partners  
PO Box 203663  
Austin, TX 78720-3663

FFE PROCUREMENT:

WestEast Design Group  
200 E. Grayson Street, Suite 207  
San Antonio, TX 78215

CODE:

FPCC  
14439 NW Military Hwy  
Suite 108, #430  
San Antonio, Texas 78231

ARCHEOLOGY:

Pape Dawson  
2000 Northwest Loop 410  
San Antonio, TX 78213

GEOTECH:

TTL  
17215 Jones Maltzberger Rd. #101  
San Antonio, TX 78247

SAVANNA  
EXPANSION  
San Antonio Zoo  
3903 N St Mary's St  
San Antonio, TX 78212

NOTE: DRAWINGS WILL PRINT  
TO ANNOTATED SCALE ON  
24" X 36" SHEETS.

Proj. No. 23018

Date 13 NOV 23

HDRC SUBMITTAL

CASITA -  
BUILDING  
SECTIONS

Ac500

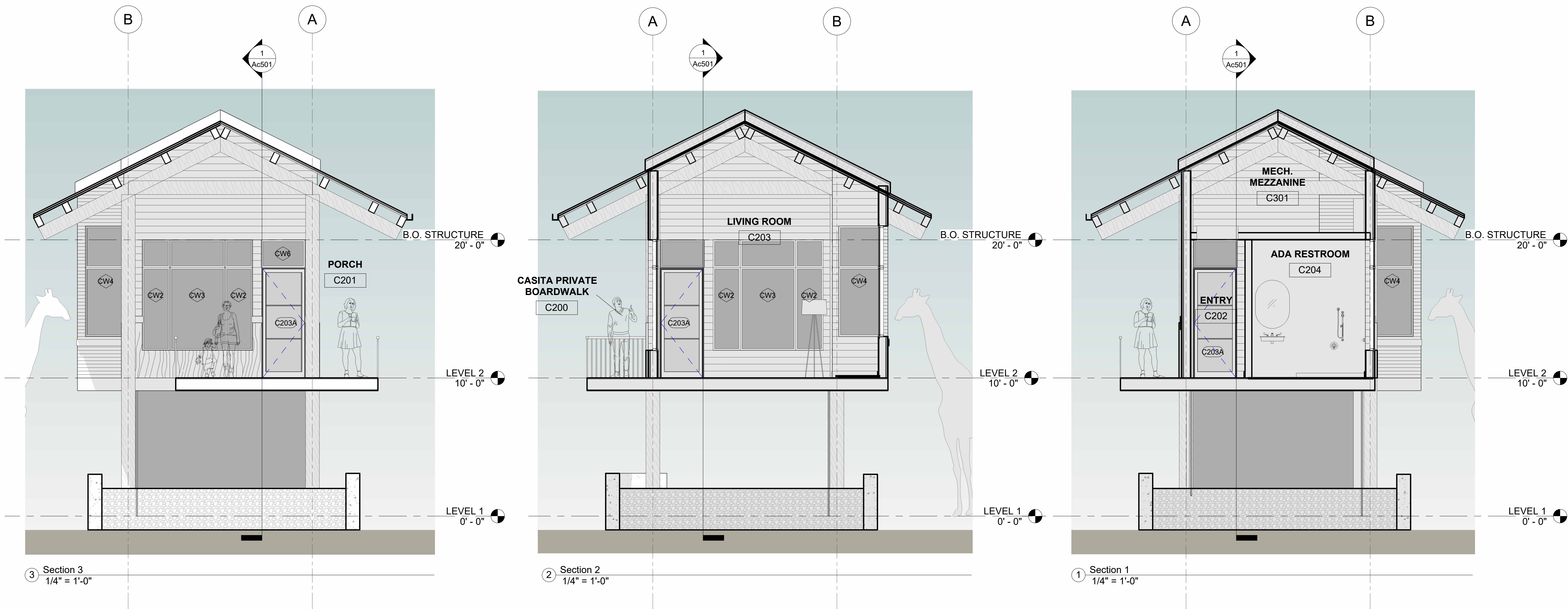



NOT FOR  
REGULATORY  
APPROVAL,  
PERMITTING OR  
CONSTRUCTION

PROJECT TEAM

ARCHITECT / INTERIOR DESIGN:  
Smithdish Architecture  
307 Blanco Rd  
San Antonio, TX 78212  
(210) 410-0540

HEAVY TIMBER DESIGN ASSIST:  
Timberlyne Frames  
613 State Highway 46 East  
Boerne, TX 78006

STRUCTURAL/CIVIL:

A-1 Engineering, LLC  
1006 Vance Jackson Rd  
San Antonio, TX 78201

MEP ENGINEER:

DBR  
9601 McAllister Freeway, Suite 410  
San Antonio, TX 78216

BUILDING ENVELOPE:

Acton Partners  
PO Box 203663  
Austin, TX 78720-3663

FFE PROCUREMENT:

WestEast Design Group  
200 E. Grayson Street, Suite 207  
San Antonio, TX 78215

CODE:

FPCC  
14439 NW Military Hwy  
Suite 108, #430  
San Antonio, Texas 78231

ARCHEOLOGY:

Pape Dawson  
2000 Northwest Loop 410  
San Antonio, TX 78213

GEOTECH:

TTL  
17215 Jones Maltzberger Rd. #101  
San Antonio, TX 78247

SAVANNA  
EXPANSION  
San Antonio Zoo  
3903 N St Mary's St  
San Antonio, TX 78212

NOTE: DRAWINGS WILL PRINT  
TO ANNOTATED SCALE ON  
24" X 36" SHEETS.

Proj. No. 23018

Date 13 NOV 23

HDRC SUBMITTAL

CASITA -  
BUILDING  
SECTIONS

Ac501

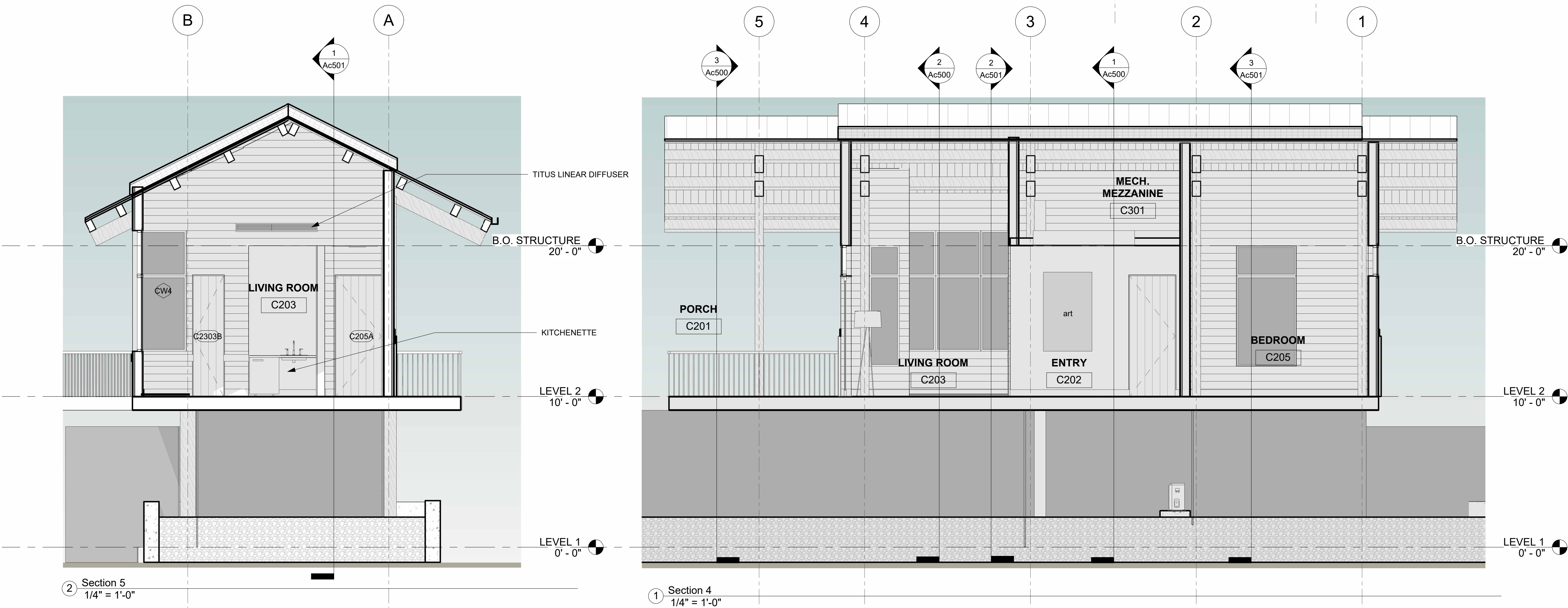
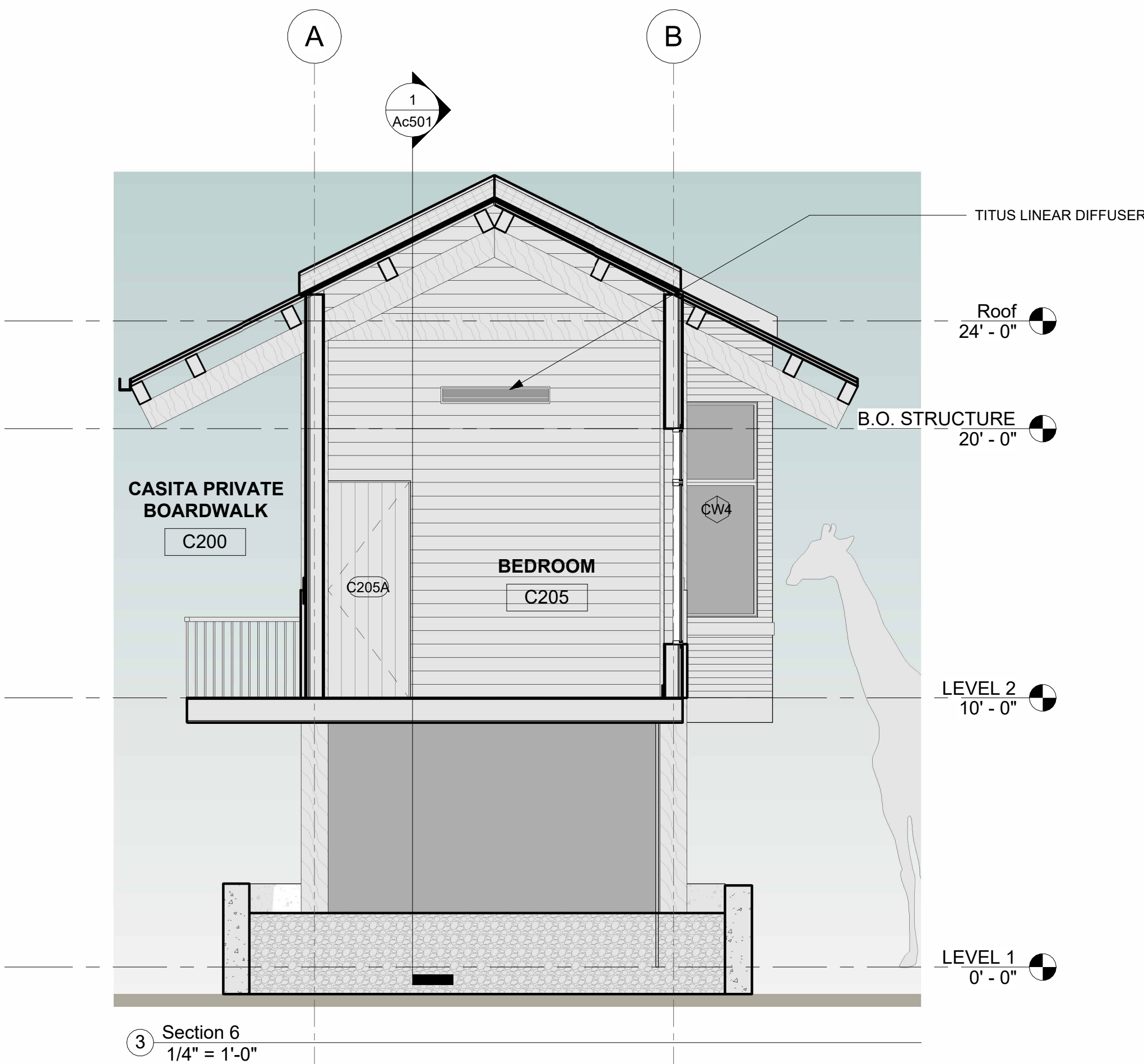



NOT FOR  
REGULATORY  
APPROVAL,  
PERMITTING OR  
CONSTRUCTION

PROJECT TEAM

**ARCHITECT / INTERIOR DESIGN:**  
Smithdish Architecture  
307 Blanco Rd  
San Antonio, TX 78212  
(210) 410-0540

**HEAVY TIMBER DESIGN ASSIST:**  
Timberlyne Frames  
613 State Highway 46 East  
Boerne, TX 78006

**STRUCTURAL/CIVIL:**  
A-1 Engineering, LLC  
1006 Vance Jackson Rd  
San Antonio, TX 78201

**MEP ENGINEER:**  
DBR  
9601 McAllister Freeway, Suite 410  
San Antonio, TX 78216

**BUILDING ENVELOPE:**  
Acton Partners  
PO Box 203663  
Austin, TX 78720-3663

**FFE PROCUREMENT:**  
WestEast Design Group  
200 E. Grayson Street, Suite 207  
San Antonio, TX 78215

**CODE:**  
FPCC  
14439 NW Military Hwy  
Suite 108, #430  
San Antonio, Texas 78231

**ARCHEOLOGY:**  
Pape Dawson  
2000 Northwest Loop 410  
San Antonio, TX 78213

**GEOTECH:**  
TTL  
17215 Jones Maltzberger Rd. #101  
San Antonio, TX 78247

**SAVANNA  
EXPANSION**  
San Antonio Zoo  
3903 N St Mary's St  
San Antonio, TX 78212

NOTE: DRAWINGS WILL PRINT  
TO ANNOTATED SCALE ON  
24" X 36" SHEETS.

Proj. No. 23018  
Date 29 NOV 23

CONSTRUCTION  
DOCUMENTS

CASITA - WALL  
SECTIONS

Ac502

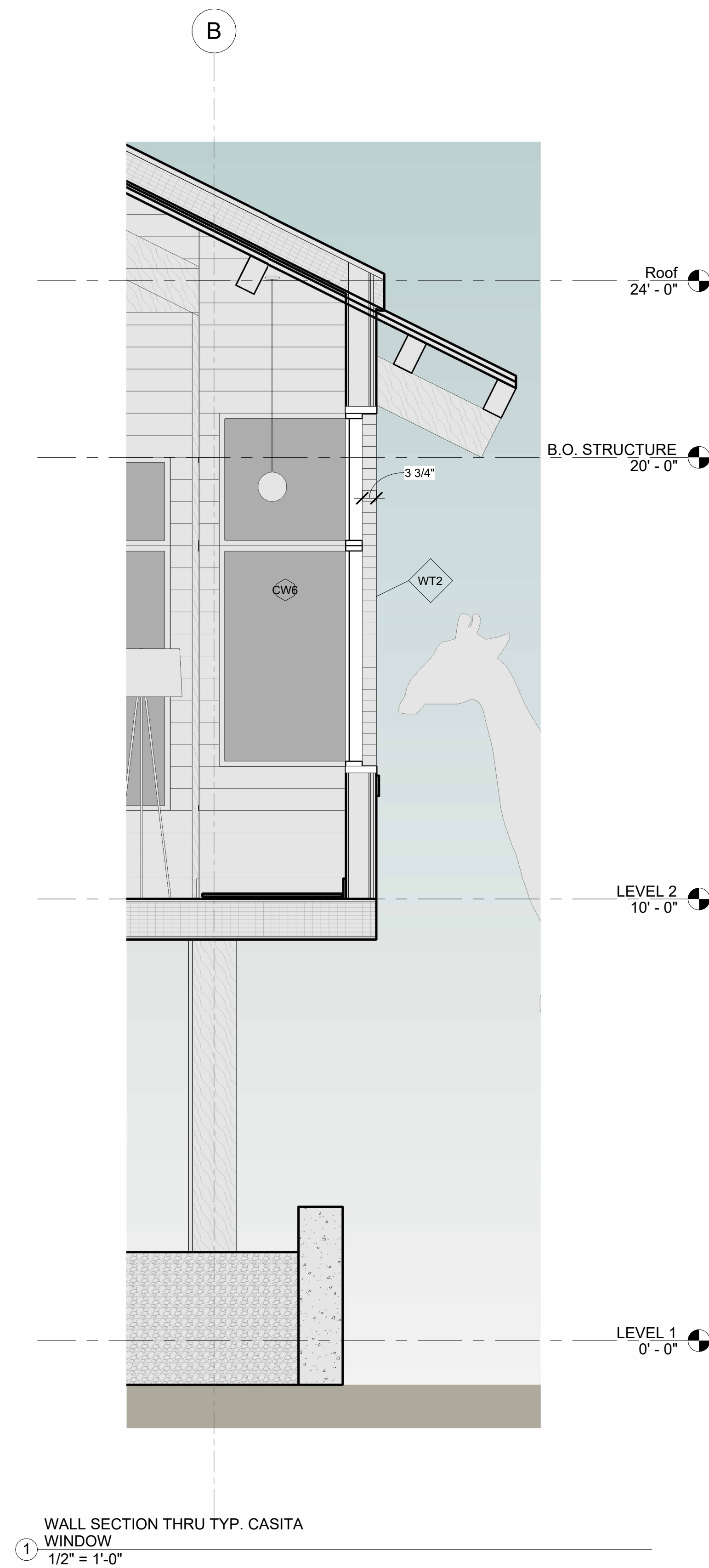



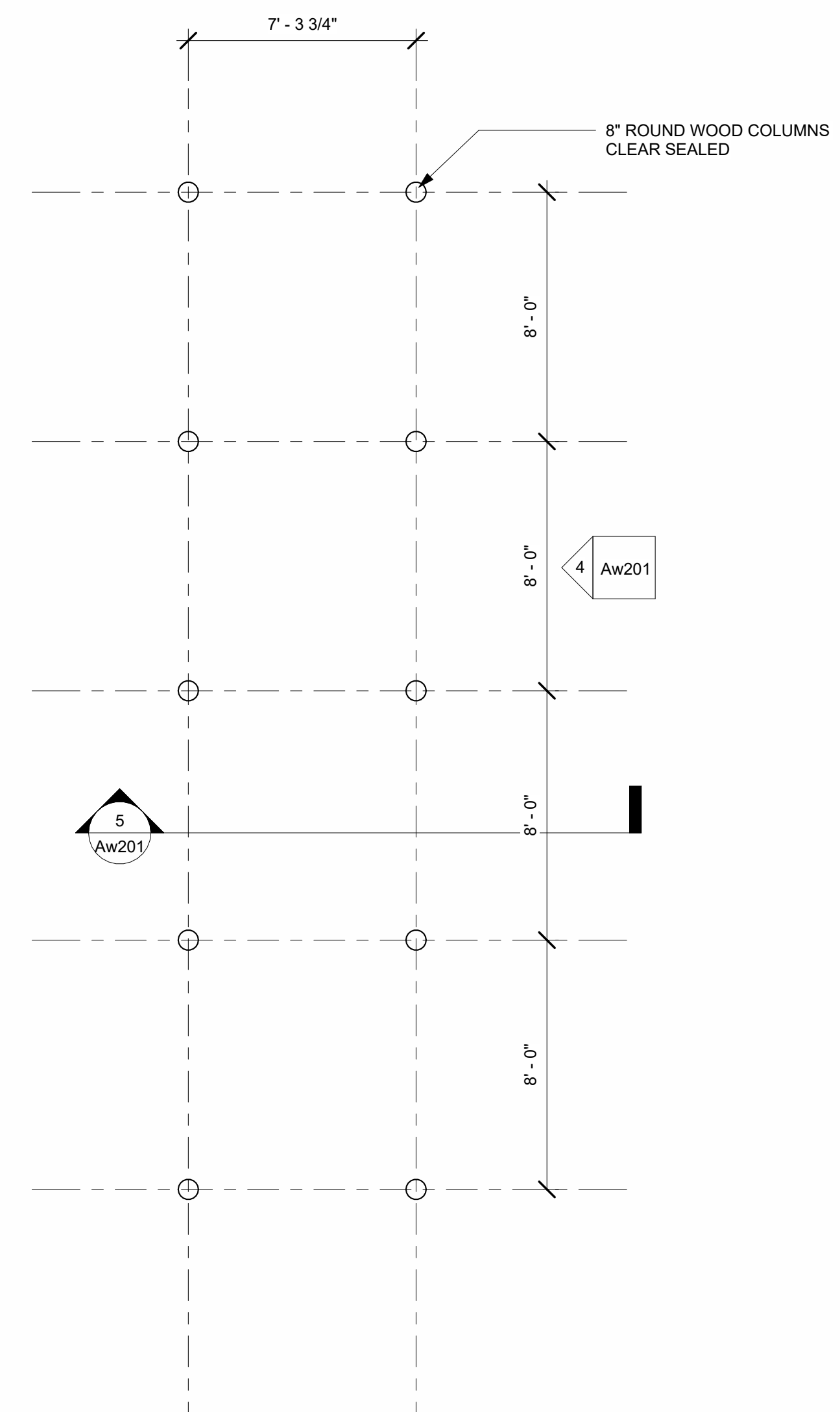
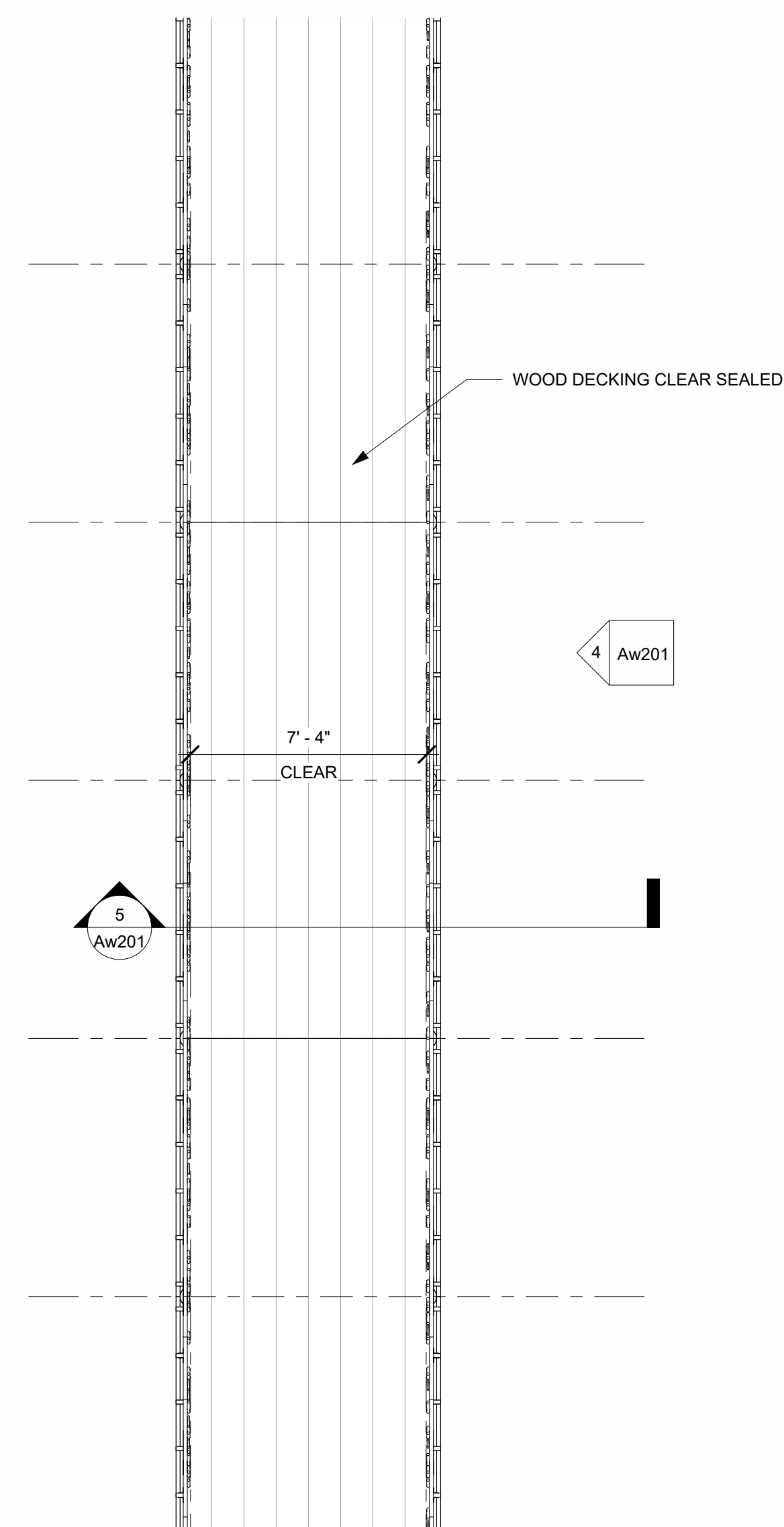
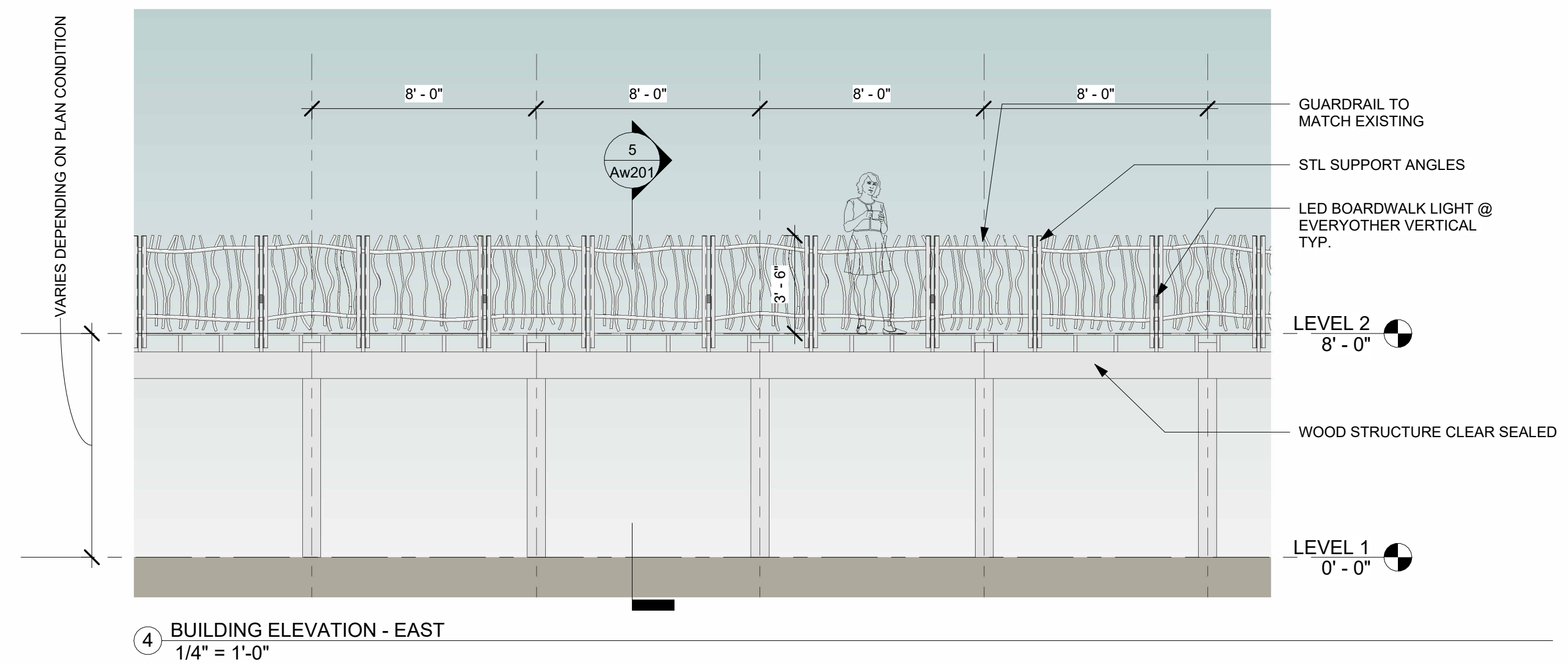
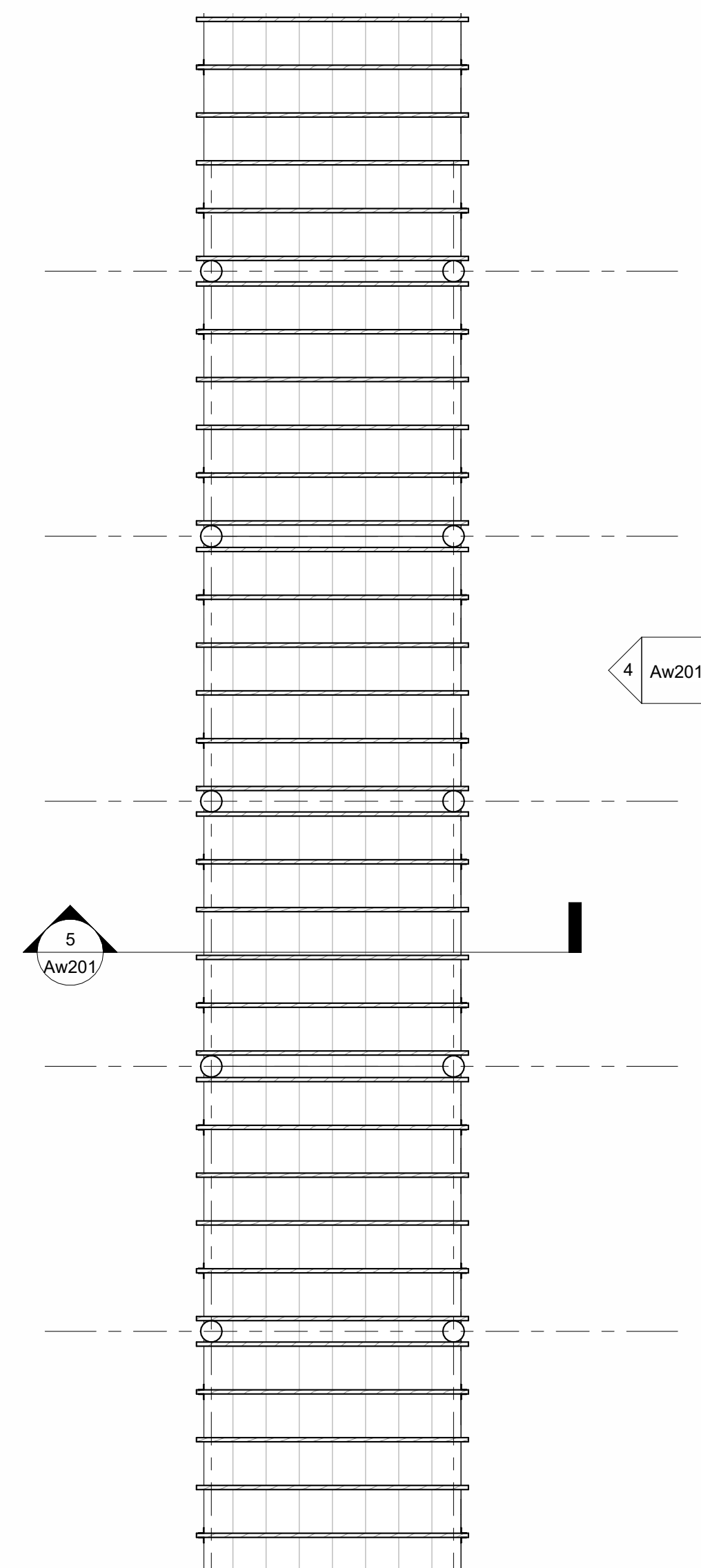
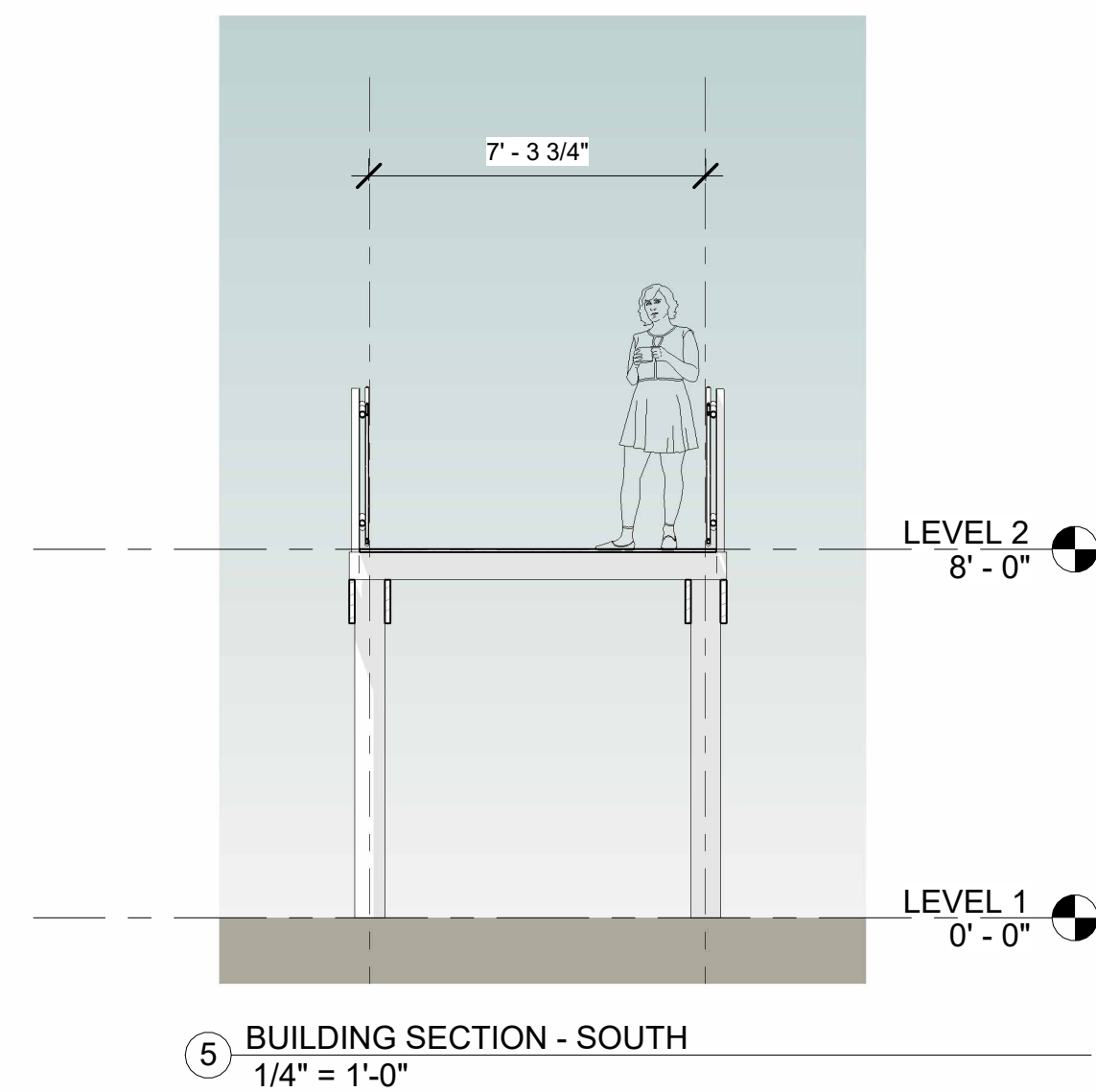

**smithdish**  
ARCHITECTURE

**NOT FOR  
REGULATORY  
APPROVAL,  
PERMITTING OR  
CONSTRUCTION**

## PROJECT TEAM

**ARCHITECT / INTERIOR DESIGN:**  
Smithdish Architecture  
307 Blanco Rd  
San Antonio, TX 78212  
(210) 410-0540

**HEAVY TIMBER DESIGN ASSIST:**  
 Timberlyne Frames  
 613 State Highway 46 East  
 Boerne, TX 78006

**STRUCTURAL/CIVIL:**

A-1 Engineering, LLC  
1006 Vance Jackson Rd  
San Antonio, TX 78201

**MEP ENGINEER:**

DBR  
9601 McAllister Freeway, Suite 410  
San Antonio, TX 78216

**BUILDING ENVELOPE:**

Acton Partners  
PO Box 203663  
Austin, TX 78720-3663

**FFE PROCUREMENT:**

WestEast Design Group  
200 E. Grayson Street, Suite 207  
San Antonio, TX 78215

**CODE:**

FPCC  
14439 NW Military Hwy  
Suite 108, #430  
San Antonio, Texas 78231

**ARCHEOLOGY:**

**Pape Dawson**  
2000 Northwest Loop 410  
San Antonio, TX 78213

**GEOTECH:**  
TTL  
17215 Jones Maltsberger Rd. #101  
San Antonio, TX 78247

## GEOTECH:

TTL  
17215 Jones Maltsberger Rd. #101  
San Antonio, TX 78247

**SAVANNA  
EXPANSION**  
San Antonio Zoo  
3903 N St Mary's St  
San Antonio, TX 78212

NOTE: DRAWINGS WILL PRINT  
TO ANNOTATED SCALE ON  
24" X 36" SHEETS.

Proj. No.	23018
-----------	-------

Date 14 NOV 23

DESIGN DEVELOPMENT  
PRICING SET

## BOARDWALK - TYPICAL DETAILS

# Aw201