

AREA BEING PLATTED THROUGH PUBLIC HEARING WITH WRITTEN NOTICE

THE AREA BEING REPLATTED IS 0.374 ACRES WAS PREVIOUSLY PLATTED AS LOT 33, BLOCK 16, NEW CITY BLOCK 9002 OF THE OLMO PARK TERRACES SUBDIVISION, CITY OF SAN ANTONIO, BEXAR COUNTY, TEXAS, OUT OF VOLUME 2222, PAGE 60, DEED AND PLAT RECORDS OF BEXAR COUNTY, TEXAS.

LEGEND

N.C.B.	= NEW CITY BLOCK
N.T.S.	= NOT TO SCALE
R.O.W.	= RIGHT OF WAY
AC.	= ACRES
I.R.	= IRON ROD
D.P.R.B.C.	= DEED AND PLAT RECORDS OF BEXAR COUNTY, TEXAS
O.P.R.B.C.	= OFFICIAL PUBLIC RECORDS OF BEXAR COUNTY, TEXAS
E.G.T.C.A.	= ELECTRIC, GAS, TELEPHONE, CABLE TELEVISION EASEMENT
ESM'T.	= EASEMENT
VOL.	= VOLUME
PG.	= PAGE
---	= BUILDING SETBACK LINE
---	= EASEMENT LINE
---	= ROADWAY CENTERLINE
---	= EXISTING GROUND MAJOR CONTOUR
---	= EXISTING GROUND MINOR CONTOUR
---	= PROPERTY BOUNDARY
---	= ADJOINING PROPERTY LINE
---	= FOUND MONUMENT
---	= SET MONUMENT

SURVEYOR NOTES:

BEARINGS AND COORDINATES SHOWN HEREON ARE BASED ON THE TEXAS STATE PLANE COORDINATE SYSTEM, TEXAS SOUTH CENTRAL ZONE (4204), NAD83(2011).

1/2" IRON RODS WITH PLASTIC CAP STAMPED "MMES RPLS 6490" SET AT ALL CORNERS UNLESS OTHERWISE NOTED.

COORDINATES SHOWN HEREON ARE GRID.

DISTANCES SHOWN HEREON ARE GRID.

STATE OF TEXAS COUNTY OF BEXAR	I HEREBY CERTIFY THAT PROPER ENGINEERING CONSIDERATION HAS BEEN GIVEN THIS PLAT TO THE MATTERS OF STREETS, LOTS, AND DRAINAGE LAYOUT. TO THE BEST OF MY KNOWLEDGE THIS PLAT CONFORMS TO ALL REQUIREMENTS OF THE UNIFIED DEVELOPMENT CODE, EXCEPT FOR THOSE VARIANCES GRANTED BY THE SAN ANTONIO PLANNING COMMISSION.
MEALS-MYERS ENGINEERING & SURVEYING LLC M. TYLER MEALS, P.E.	LICENSED PROFESSIONAL ENGINEER
STATE OF TEXAS COUNTY OF BEXAR	I HEREBY CERTIFY THAT THIS PLAT CONFORMS TO THE MINIMUM STANDARDS SET FORTH BY THE TEXAS BOARD OF PROFESSIONAL ENGINEERING AND LAND SURVEYING ACCORDING TO AN ACTUAL SURVEY MADE ON THE GROUND BY: MEALS-MYERS ENGINEERING & SURVEYING LLC
MEALS-MYERS ENGINEERING & SURVEYING LLC PAUL L. MYERS, R.P.L.S.	REGISTERED PROFESSIONAL LAND SURVEYOR

COMMON AREA MAINTENANCE NOTE:
THE MAINTENANCE OF ALL PRIVATE STREETS, OPEN SPACE, GREENBELTS, PARKS, TREE SAVE AREAS, DRAINAGE EASEMENTS AND EASEMENTS OF ANY OTHER NATURE WITHIN THIS SUBDIVISION SHALL BE THE RESPONSIBILITY OF THE PROPERTY OWNERS, OR THE PROPERTY OWNERS' ASSOCIATION, OR ITS SUCCESSORS OR ASSIGNS AND NOT THE RESPONSIBILITY OF THE CITY OF SAN ANTONIO OR BEXAR COUNTY.

FLOODPLAIN VERIFICATION NOTE:
NO PORTION OF THE FEMA 1% ANNUAL CHANCE (100-YEAR) FLOODPLAIN EXISTS WITHIN THIS PLAT AS VERIFIED BY FEMA MAP PANEL: 48029C04014, EFFECTIVE 6/19/2020. FLOODPLAIN INFORMATION IS SUBJECT TO CHANGE AS A RESULT OF FUTURE FEMA MAP REVISIONS AND/OR AMENDMENTS.

RESIDENTIAL FINISHED FLOOR NOTE:
RESIDENTIAL FINISHED FLOOR ELEVATIONS MUST BE A MINIMUM OF EIGHT (8) INCHES ABOVE FINAL ADJACENT GRADE.

INGRESS/EGRESS NOTE:
NO STRUCTURES, FENCES, WALLS, OR OTHER OBSTRUCTIONS SHALL BE PLACED WITHIN THE LIMITS OF THE INGRESS/EGRESS EASEMENT SHOWN ON THIS PLAT.

CPS/SAWS/COSA UTILITY NOTES:
1. THE CITY OF SAN ANTONIO AS A PART OF ITS ELECTRIC, GAS, WATER, AND WASTEWATER SYSTEMS - CITY PUBLIC SERVICE BOARD (CPS ENERGY) AND SAN ANTONIO WATER SYSTEM (SAWS) - IS HEREBY DEDICATED EASEMENTS AND RIGHTS-OF-WAY FOR UTILITY, TRANSMISSION AND DISTRIBUTION INFRASTRUCTURE AND SERVICE FACILITIES IN THE AREAS DESIGNATED ON THIS PLAT AS "ELECTRIC EASEMENT," "ANCHOR EASEMENT," "SERVICE EASEMENT," "OVERHANG EASEMENT," "UTILITY EASEMENT," "GAS EASEMENT," "TRANSFORMER EASEMENT," "WATER EASEMENT," "SANITARY SEWER EASEMENT" AND/OR "RECYCLED WATER EASEMENT" FOR THE PURPOSE OF INSTALLING, CONSTRUCTING, RECONSTRUCTING, MAINTAINING, REMOVING, INSPECTING, PATROLLING, AND ERECTING UTILITY INFRASTRUCTURE AND SERVICE FACILITIES FOR THE REASONS DESCRIBED ABOVE. CPS ENERGY AND SAWS SHALL ALSO HAVE THE RIGHT TO RELOCATE SAID INFRASTRUCTURE AND SERVICE FACILITIES WITHIN EASEMENT AND RIGHT-OF-WAY AREAS, TOGETHER WITH THE RIGHT OF INGRESS AND EGRESS OVER GRANTOR'S ADJACENT LANDS FOR THE PURPOSE OF ACCESSING SUCH INFRASTRUCTURE AND SERVICE FACILITIES AND THE RIGHT TO REMOVE FROM SAID LANDS ALL TREES OR PARTS THEREOF, OR OTHER OBSTRUCTIONS WHICH ENDANGER OR MAY INTERFERE WITH THE EFFICIENCY OF WATER, SEWER, GAS, AND/OR ELECTRIC INFRASTRUCTURE AND SERVICE FACILITIES. NO BUILDINGS, STRUCTURES, CONCRETE SLABS, OR WALLS WILL BE PLACED WITHIN EASEMENT AREAS WITHOUT ENCROACHMENT AGREEMENT WITH THE RESPECTIVE UTILITY.
2. ANY CPS ENERGY OR SAWS MONETARY LOSS RESULTING FROM MODIFICATIONS REQUIRED OF CPS ENERGY OR SAWS INFRASTRUCTURE AND SERVICE FACILITIES, LOCATED WITHIN SAID EASEMENT, DUE TO GRADE CHANGES OR GROUND ELEVATION ALTERATIONS SHALL BE CHARGED TO THE PERSON OR PERSONS DEEMED RESPONSIBLE FOR SAID GRADE CHANGES OR GROUND ELEVATION ALTERATIONS.
3. THIS PLAT DOES NOT AMEND, ALTER, RELEASE OR OTHERWISE AFFECT ANY EXISTING ELECTRIC, GAS, WATER, SEWER, DRAINAGE, TELEPHONE, CABLE TV EASEMENTS OR ANY OTHER EASEMENTS FOR UTILITIES UNLESS THE CHANGES TO SUCH EASEMENTS ARE DESCRIBED HEREON.
4. CONCRETE DRIVEWAY APPROACHES ARE ALLOWED WITHIN THE FIVE (5) AND TEN (10) FOOT WIDE ELECTRIC AND GAS EASEMENTS WHEN LOTS ARE SERVED ONLY BY UNDERGROUND ELECTRIC AND GAS FACILITIES.
5. ROOF OVERHANGS ARE ALLOWED WITHIN THE FIVE (5) AND TEN (10) FOOT WIDE ELECTRIC AND GAS EASEMENTS WHEN ONLY UNDERGROUND ELECTRIC AND GAS FACILITIES ARE PROPOSED OR EXISTING WITHIN THOSE FIVE (5) AND TEN (10) FOOT WIDE EASEMENTS.

SAWS IMPACT FEE NOTE:
WATER AND/OR WASTEWATER IMPACT FEES WERE NOT PAID AT THE TIME OF PLATTING FOR THIS PLAT. ALL IMPACT FEES MUST BE PAID PRIOR TO WATER METER SET AND/OR WASTEWATER SERVICE CONNECTION.

SAWS WASTEWATER EDU NOTE:
THE NUMBER OF WASTEWATER EQUIVALENT DWELLING UNITS (EDU'S) PAID FOR THIS SUBDIVISION PLAT ARE KEPT ON FILE UNDER THE PLAT NUMBER AT THE SAN ANTONIO WATER SYSTEM.

SAWS HIGH PRESSURE NOTE:
THE TRACT IS BELOW THE GROUND ELEVATION OF 745 FEET WHERE THE STATIC PRESSURE WILL NORMALLY EXCEED 80 PSI. AT ALL SUCH LOCATIONS, THE DEVELOPER OR BUILDER SHALL AT EACH LOT, ON THE CUSTOMER'S SIDE OF THE METER, INSTALL AN APPROVED TYPE PRESSURE REGULATOR IN CONFORMANCE WITH THE PLUMBING CODE OF THE CITY OF SAN ANTONIO.

LINE TABLE		
LINE NO.	BEARING	DISTANCE
L1	S64°39'07"E	7.68'

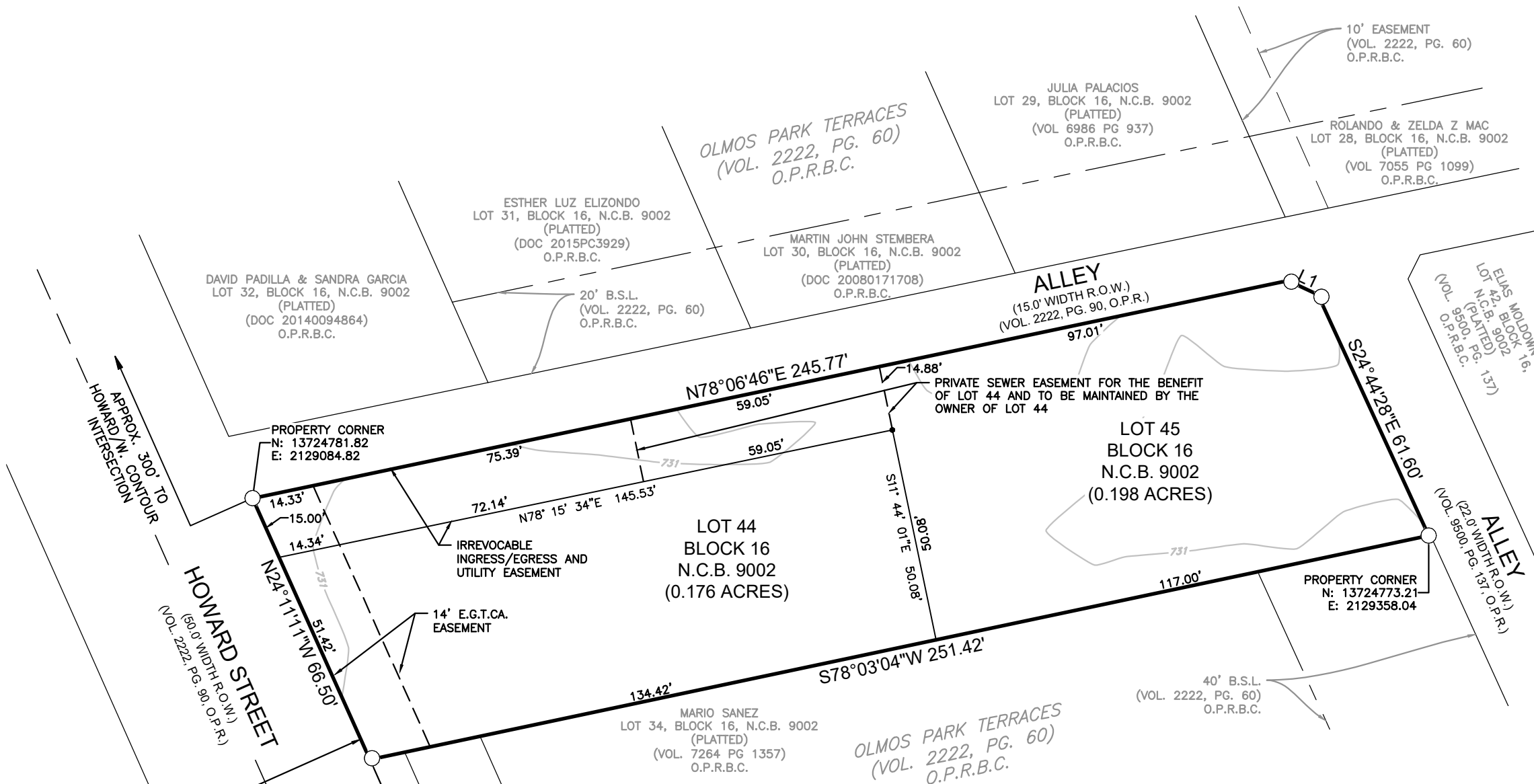

STATE OF TEXAS COUNTY OF BEXAR	I HEREBY CERTIFY THAT PROPER ENGINEERING CONSIDERATION HAS BEEN GIVEN THIS PLAT TO THE MATTERS OF STREETS, LOTS, AND DRAINAGE LAYOUT. TO THE BEST OF MY KNOWLEDGE THIS PLAT CONFORMS TO ALL REQUIREMENTS OF THE UNIFIED DEVELOPMENT CODE, EXCEPT FOR THOSE VARIANCES GRANTED BY THE SAN ANTONIO PLANNING COMMISSION.
MEALS-MYERS ENGINEERING & SURVEYING LLC M. TYLER MEALS, P.E.	LICENSED PROFESSIONAL ENGINEER
STATE OF TEXAS COUNTY OF BEXAR	I HEREBY CERTIFY THAT THIS PLAT CONFORMS TO THE MINIMUM STANDARDS SET FORTH BY THE TEXAS BOARD OF PROFESSIONAL ENGINEERING AND LAND SURVEYING ACCORDING TO AN ACTUAL SURVEY MADE ON THE GROUND BY: MEALS-MYERS ENGINEERING & SURVEYING LLC
MEALS-MYERS ENGINEERING & SURVEYING LLC PAUL L. MYERS, R.P.L.S.	REGISTERED PROFESSIONAL LAND SURVEYOR

PLAT NUMBER: 23-11800515

REPLAT & SUBDIVISION PLAT OF FLORES HOWARD

ESTABLISHING LOTS 44 AND 45, BLOCK 16, NEW CITY BLOCK 9002 AND BEING A TOTAL OF A 0.374 ACRE TRACT OF LAND COMPRISED OF ALL OF LOT 33 & N 16.5 FT OF LOT 34, BLOCK 16, NEW CITY BLOCK 9002 OF THE OLMO PARK TERRACE, CITY OF SAN ANTONIO, BEXAR COUNTY TEXAS, AS RECORDED IN VOLUME 2222, PAGE 60, DEED AND PLAT RECORDS OF BEXAR COUNTY, TEXAS, SAME BEING DESCRIBED IN A DEED AND CONVEYED TO JOE L. FLORES, JR., RECORDED IN DOCUMENT NUMBER 20200107076, OFFICIAL PUBLIC RECORDS OF BEXAR COUNTY TEXAS.

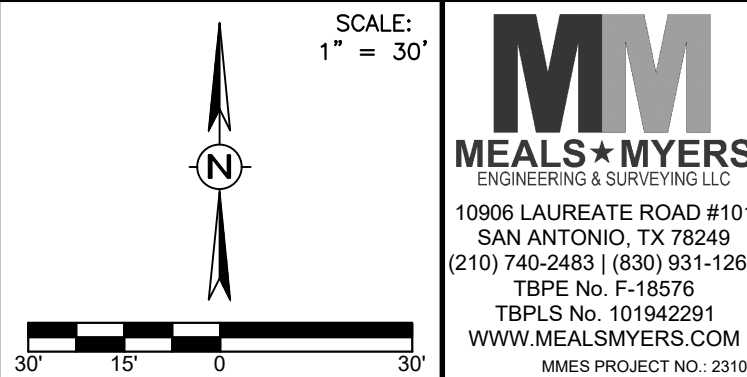

STATE OF TEXAS
COUNTY OF BEXAR

THE OWNER OF THE LAND SHOWN ON THIS PLAT, IN PERSON OR THROUGH A DULY AUTHORIZED AGENT, DEDICATES TO THE USE OF THE PUBLIC, EXCEPT AREAS IDENTIFIED AS PRIVATE OR PART OF AN ENCLAVE OR PLANNED UNIT DEVELOPMENT, FOREVER ALL STREETS, ALLEYS, PARKS, WATERCOURSES, DRAINS, EASEMENTS AND PUBLIC PLACES THEREON SHOWN FOR THE PURPOSE AND CONSIDERATION THEREIN EXPRESSED.

OWNER/DEVELOPER
JOE L. FLORES, JR.
126 WAXWOOD
SAN ANTONIO, TX 78216

STATE OF TEXAS
COUNTY OF BEXAR

BEFORE ME, THE UNDERSIGNED AUTHORITY ON THIS DAY PERSONALLY APPEARED JOE L. FLORES, JR., KNOWN TO ME TO BE THE PERSON WHOSE NAME IS SUBSCRIBED TO THE FOREGOING INSTRUMENT, AND ACKNOWLEDGED TO ME THAT HE EXECUTED THE SAME FOR THE PURPOSES AND CONSIDERATIONS THEREIN EXPRESSED AND IN THE CAPACITY THEREIN STATED.

GIVEN UNDER MY HAND AND SEAL OF OFFICE THIS ____ DAY OF ____ A.D. 20 ____.

NOTARY PUBLIC IN AND FOR THE
STATE OF TEXAS

THIS PLAT OF FLORES HOWARD HAS BEEN SUBMITTED TO AND CONSIDERED BY THE PLANNING COMMISSION OF THE CITY OF SAN ANTONIO, TEXAS, IS HEREBY APPROVED BY SUCH COMMISSION IN ACCORDANCE WITH STATE OR LOCAL LAWS AND REGULATIONS; AND/OR WHERE ADMINISTRATIVE EXCEPTION(S) AND/OR VARIANCE(S) HAVE BEEN GRANTED.

DATED THIS ____ DAY OF ____ A.D. ____.

BY: ____ CHAIRMAN

BY: ____ SECRETARY