

## LOCATION MAP

NOT TO SCALE

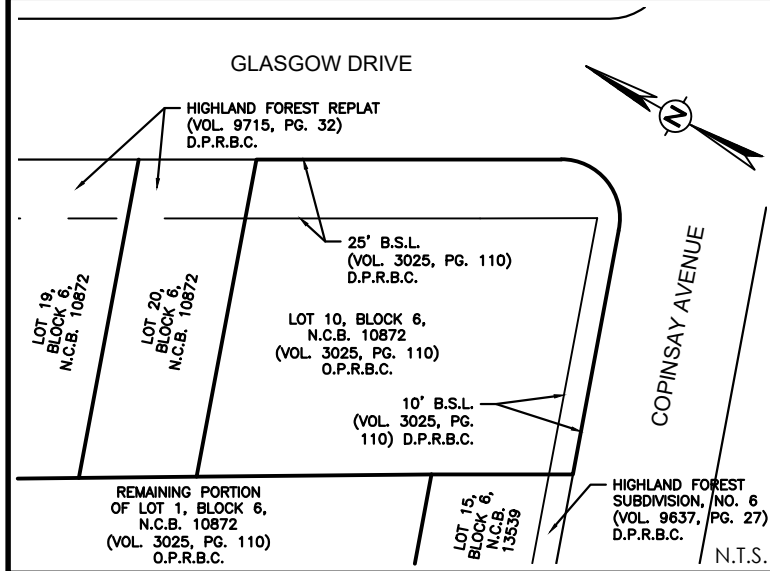

## AREA BEING REPLATTED THROUGH PUBLIC HEARING WITH WRITTEN NOTIFICATION

THE AREA BEING REPLATTED, AND FOR WHICH BUILDING SETBACK LINES ARE BEING REMOVED, IS COMPRISED OF A TOTAL OF 0.180 ACRE TRACT OF LAND OUT OF LOT 10, BLOCK 6, NEW CITY BLOCK 10872 OF THE HIGHLAND FOREST SUBDIVISION, RECORDED IN VOLUME 3025, PAGE 110, OF THE DEED AND PLAT RECORDS OF BEXAR COUNTY, TEXAS, DESCRIBED IN A DEED AND CONVEYED TO JOSEPHINE RODRIGUEZ, RECORDED IN DOCUMENT NUMBER 20180124122, OFFICIAL PUBLIC RECORDS OF BEXAR COUNTY.

## LEGEND

N.C.B.	=	NEW CITY BLOCK
N.T.S.	=	NOT TO SCALE
R.O.W.	=	RIGHT OF WAY
D.P.R.B.C.	=	DEED AND PLAT RECORDS OF BEXAR COUNTY, TEXAS
O.P.R.B.C.	=	OFFICIAL PUBLIC RECORDS OF BEXAR COUNTY, TEXAS
E.G.T.CA.	=	ELECTRIC, GAS, TELEPHONE, CABLE TELEVISION EASEMENT
ESM'T.	=	EASEMENT
VOL.	=	VOLUME
PG.	=	PAGE
---	=	EASEMENT LINE
---	=	ROADWAY CENTERLINE
---	=	EXISTING GROUND MAJOR CONTOUR
---	=	EXISTING GROUND MINOR CONTOUR
---	=	PROPERTY BOUNDARY
---	=	ADJOINING PROPERTY LINE
---	=	RIGHT-OF-WAY LINE
---	=	FOUND MONUMENT
---	=	SET MONUMENT

### SURVEYOR NOTES:

BEARINGS AND COORDINATES SHOWN HEREON ARE BASED ON THE TEXAS STATE PLANE COORDINATE SYSTEM, TEXAS SOUTH CENTRAL ZONE (4204), NAD83(2011).

1/2" IRON RODS WITH PLASTIC CAP STAMPED "MMES RPLS 6490" SET AT ALL CORNERS UNLESS OTHERWISE NOTED.

COORDINATES SHOWN HEREON ARE GRID.

DISTANCES SHOWN HEREON ARE GRID.

STATE OF TEXAS  
COUNTY OF BEXAR

I HEREBY CERTIFY THAT PROPER ENGINEERING CONSIDERATION HAS BEEN GIVEN THIS PLAT TO THE MATTERS OF STREETS, LOTS, AND DRAINAGE LAYOUT. TO THE BEST OF MY KNOWLEDGE THIS PLAT CONFORMS TO ALL REQUIREMENTS OF THE UNIFIED DEVELOPMENT CODE, EXCEPT FOR THOSE VARIANCES GRANTED BY THE SAN ANTONIO PLANNING COMMISSION.

MEALS-MYERS ENGINEERING & SURVEYING LLC  
M. TYLER MEALS, P.E.

LICENSED PROFESSIONAL ENGINEER

STATE OF TEXAS  
COUNTY OF BEXAR

I HEREBY CERTIFY THAT THIS PLAT CONFORMS TO THE MINIMUM STANDARDS SET FORTH BY THE TEXAS BOARD OF PROFESSIONAL ENGINEERING AND LAND SURVEYING ACCORDING TO AN ACTUAL SURVEY MADE ON THE GROUND BY:  
MEALS-MYERS ENGINEERING & SURVEYING LLC

MEALS-MYERS ENGINEERING & SURVEYING LLC  
PAUL L. MYERS, R.P.L.S.

REGISTERED PROFESSIONAL LAND SURVEYOR

### COMMON AREA MAINTENANCE NOTE:

THE MAINTENANCE OF ALL PRIVATE STREETS, OPEN SPACE, GREENBELTS, PARKS, TREE SAVE AREAS, DRAINAGE EASEMENTS AND EASEMENTS OF ANY OTHER NATURE WITHIN THIS SUBDIVISION SHALL BE THE RESPONSIBILITY OF THE PROPERTY OWNERS, OR THE PROPERTY OWNERS' ASSOCIATION, OR ITS SUCCESSORS OR ASSIGNS AND NOT THE RESPONSIBILITY OF THE CITY OF SAN ANTONIO OR BEXAR COUNTY.

### FLOODPLAIN VERIFICATION NOTE:

NO PORTION OF THE FEMA 1% ANNUAL CHANCE (100-YEAR) FLOODPLAIN EXISTS WITHIN THIS PLAT AS VERIFIED BY FEMA MAP PANEL: 48029C05894, EFFECTIVE 9/29/2010. FLOODPLAIN INFORMATION IS SUBJECT TO CHANGE AS A RESULT OF FUTURE FEMA MAP REVISIONS AND/OR AMENDMENTS.

### RESIDENTIAL FINISHED FLOOR NOTE:

RESIDENTIAL FINISHED FLOOR ELEVATIONS MUST BE A MINIMUM OF EIGHT (8) INCHES ABOVE FINAL ADJACENT GRADE.

### CPS/SAWS/COSA UTILITY NOTES:

1. THE CITY OF SAN ANTONIO AS A PART OF ITS ELECTRIC, GAS, WATER, AND WASTEWATER SYSTEMS - CITY PUBLIC SERVICE BOARD (CPS ENERGY) AND SAN ANTONIO WATER SYSTEM (SAWS) - IS HEREBY DEDICATED EASEMENTS AND RIGHTS-OF-WAY FOR UTILITY, TRANSMISSION AND DISTRIBUTION INFRASTRUCTURE AND SERVICE FACILITIES IN THE AREAS DESIGNATED ON THIS PLAT AS "ELECTRIC EASEMENT," "ANCHOR EASEMENT," "SERVICE EASEMENT," "OVERHANG EASEMENT," "UTILITY EASEMENT," "GAS EASEMENT," "TRANSFORMER EASEMENT," "WATER EASEMENT," "SANITARY SEWER EASEMENT" AND/OR "RECYCLED WATER EASEMENT" FOR THE PURPOSE OF INSTALLING, CONSTRUCTING, RECONSTRUCTING, MAINTAINING, REMOVING, INSPECTING, PATROLLING, AND ERECTING UTILITY INFRASTRUCTURE AND SERVICE FACILITIES FOR THE REASONS DESCRIBED ABOVE. CPS ENERGY AND SAWS SHALL ALSO HAVE THE RIGHT TO RELOCATE SAID INFRASTRUCTURE AND SERVICE FACILITIES WITHIN EASEMENT AND RIGHT-OF-WAY AREAS, TOGETHER WITH THE RIGHT OF INGRESS AND EGRESS OVER GRANTOR'S ADJACENT LANDS FOR THE PURPOSE OF ACCESSING SUCH INFRASTRUCTURE AND SERVICE FACILITIES AND THE RIGHT TO REMOVE FROM SAID LANDS ALL TREES OR PARTS THEREOF, OR OTHER OBSTRUCTIONS WHICH ENDANGER OR MAY INTERFERE WITH THE EFFICIENCY OF WATER, SEWER, GAS, AND/OR ELECTRIC INFRASTRUCTURE AND SERVICE FACILITIES. NO BUILDINGS, STRUCTURES, CONCRETE SLABS, OR WALLS WILL BE PLACED WITHIN EASEMENT AREAS WITHOUT ENCROACHMENT AGREEMENT WITH THE RESPECTIVE UTILITY. 2. ANY CPS ENERGY OR SAWS MONETARY LOSS RESULTING FROM MODIFICATIONS REQUIRED OF CPS ENERGY OR SAWS INFRASTRUCTURE AND SERVICE FACILITIES, LOCATED WITHIN SAID EASEMENT, DUE TO GRADE CHANGES OR GROUND ELEVATION ALTERATIONS SHALL BE CHARGED TO THE PERSON OR PERSONS DEEMED RESPONSIBLE FOR SAID GRADE CHANGES OR GROUND ELEVATION ALTERATIONS. 3. THIS PLAT DOES NOT AMEND, ALTER, RELEASE OR OTHERWISE AFFECT ANY EXISTING ELECTRIC, GAS, WATER, SEWER, DRAINAGE, TELEPHONE, CABLE TV EASEMENTS OR ANY OTHER EASEMENTS FOR UTILITIES UNLESS THE CHANGES TO SUCH EASEMENTS ARE DESCRIBED HEREON. 4. CONCRETE DRIVEWAY APPROACHES ARE ALLOWED WITHIN THE FIVE (5) AND TEN (10) FOOT WIDE ELECTRIC AND GAS EASEMENTS WHEN LOTS ARE SERVED ONLY BY UNDERGROUND ELECTRIC AND GAS FACILITIES. 5. ROOF OVERHANGS ARE ALLOWED WITHIN THE FIVE (5) AND TEN (10) FOOT WIDE ELECTRIC AND GAS EASEMENTS WHEN ONLY UNDERGROUND ELECTRIC AND GAS FACILITIES ARE PROPOSED OR EXISTING WITHIN THOSE FIVE (5) AND TEN (10) FOOT WIDE EASEMENTS.

### SAWS IMPACT FEE NOTE:

WATER AND/OR WASTEWATER IMPACT FEES WERE NOT PAID AT THE TIME OF PLATTING FOR THIS PLAT. ALL IMPACT FEES MUST BE PAID PRIOR TO WATER METER SET AND/OR WASTEWATER SERVICE CONNECTION.

### SAWS WASTEWATER EDU NOTE:

THE NUMBER OF WASTEWATER EQUIVALENT DWELLING UNITS (EDU'S) PAID FOR THIS SUBDIVISION PLAT ARE KEPT ON FILE UNDER THE PLAT NUMBER AT THE SAN ANTONIO WATER SYSTEM.

### SAWS HIGH PRESSURE NOTE:

THE TRACT IS BELOW THE GROUND ELEVATION OF 611 FEET WHERE THE STATIC PRESSURE WILL NORMALLY EXCEED 80 PSI. AT ALL SUCH LOCATIONS, THE DEVELOPER OR BUILDER SHALL AT EACH LOT, ON THE CUSTOMER'S SIDE OF THE METER, INSTALL AN APPROVED TYPE PRESSURE REGULATOR IN CONFORMANCE WITH THE PLUMBING CODE OF THE CITY OF SAN ANTONIO.

CURVE TABLE					
CURVE	LENGTH	RADIUS	DELTA	CHORD BEARING	CHORD
C1	44.59'	25.00'	102°11'48"	S21°45'40"W	38.91'

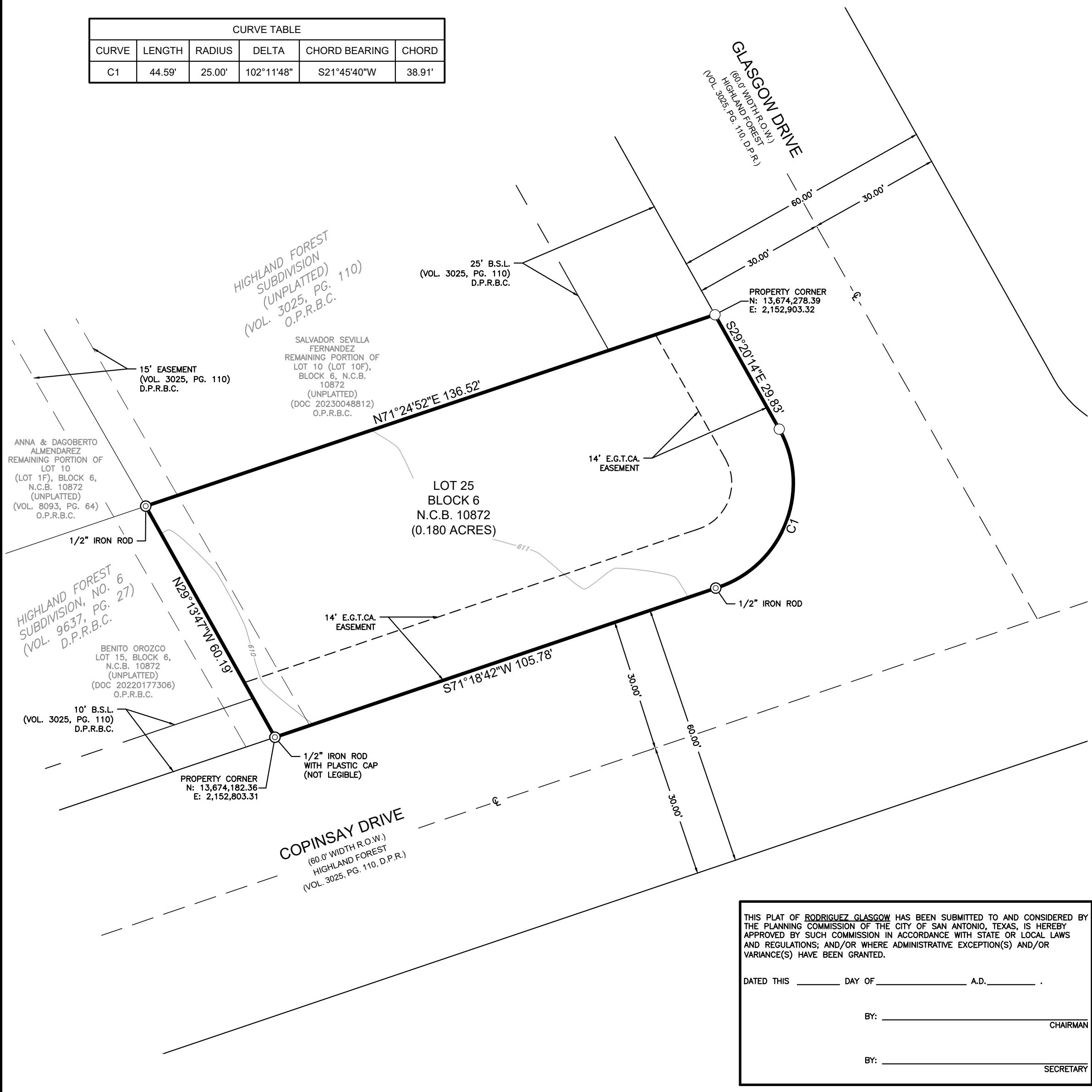

THIS PLAT OF RODRIGUEZ GLASGOW HAS BEEN SUBMITTED TO AND CONSIDERED BY THE PLANNING COMMISSION OF THE CITY OF SAN ANTONIO, TEXAS, IS HEREBY APPROVED BY SUCH COMMISSION IN ACCORDANCE WITH STATE OR LOCAL LAWS AND REGULATIONS; AND/OR WHERE ADMINISTRATIVE EXCEPTION(S) AND/OR VARIANCE(S) HAVE BEEN GRANTED.

DATED THIS \_\_\_\_\_ DAY OF \_\_\_\_\_ A.D. \_\_\_\_\_.

BY: \_\_\_\_\_ CHAIRMAN

BY: \_\_\_\_\_ SECRETARY

PLAT NUMBER: 23-11800433

## REPLAT & SUBDIVISION PLAT ESTABLISHING

## RODRIGUEZ GLASGOW

BEING A TOTAL OF 0.180 ACRES AS DESCRIBED IN A WARRANTY DEED AND CONVEYED TO JOSEPHINE RODRIGUEZ, RECORDED IN DOCUMENT NUMBER 20180124122, OFFICIAL PUBLIC RECORDS OF BEXAR COUNTY, TEXAS, ALL OF LOT 10G, BEING OUT OF LOT 10, BLOCK 6, NEW CITY BLOCK 10872 OF THE HIGHLAND FOREST SUBDIVISION RECORDED IN VOLUME 3025, PAGE 110 OF THE DEED AND PLAT RECORDS OF BEXAR COUNTY, TEXAS, AND ESTABLISHING LOT 25, BLOCK 6, NEW CITY BLOCK 10872, LYING IN THE JUSTO ESQUEDA SURVEY NUMBER 100, ABSTRACT 213, BEXAR COUNTY, TEXAS

SCALE:  
1" = 20'

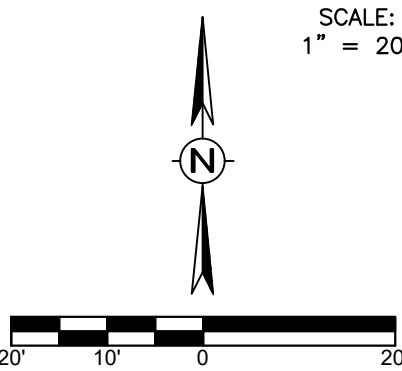

**MM**  
**MEALS★MYERS**  
ENGINEERING & SURVEYING LLC  
10906 LAUREATE ROAD #101  
SAN ANTONIO, TX 78249  
(210) 740-2483 | (830) 931-1269  
TBPE No. F-18576  
TBPLS No. 101942291  
WWW.MEALSMYERS.COM  
MMES PROJECT NO.: 23089

STATE OF TEXAS  
COUNTY OF BEXAR

THE OWNER OF THE LAND SHOWN ON THIS PLAT, IN PERSON OR THROUGH A DULY AUTHORIZED AGENT, DEDICATES TO THE USE OF THE PUBLIC, EXCEPT AREAS IDENTIFIED AS PRIVATE OR PART OF AN ENCLAVE OR PLANNED UNIT DEVELOPMENT, FOREVER ALL STREETS, ALLEYS, PARKS, WATERCOURSES, DRAINS, EASEMENTS AND PUBLIC PLACES THEREON SHOWN FOR THE PURPOSE AND CONSIDERATION THEREIN EXPRESSED.

OWNER/DEVELOPER

OWNER/DEVELOPER  
JOSEPHINE RODRIGUEZ  
9180 HILDEBRANDT ROAD  
SAN ANTONIO, TX 78222

STATE OF TEXAS  
COUNTY OF BEXAR

BEFORE ME, THE UNDERSIGNED AUTHORITY ON THIS DAY PERSONALLY APPEARED JOSEPHINE RODRIGUEZ KNOWN TO ME TO BE THE PERSON WHOSE NAME IS SUBSCRIBED TO THE FOREGOING INSTRUMENT, AND ACKNOWLEDGED TO ME THAT HE EXECUTED THE SAME FOR THE PURPOSES AND CONSIDERATIONS THEREIN EXPRESSED AND IN THE CAPACITY THEREIN STATED.

GIVEN UNDER MY HAND AND SEAL OF OFFICE THIS \_\_\_\_\_ DAY OF \_\_\_\_\_ A.D. 20 \_\_\_\_\_.

NOTARY PUBLIC IN AND FOR THE  
STATE OF TEXAS

STATE OF TEXAS  
COUNTY OF BEXAR

THE AREA BEING REPLATTED WAS PREVIOUSLY PLATTED ON THE SUBDIVISION PLAT OF HIGHLAND FOREST WHICH IS RECORDED IN VOLUME 3025, PAGE 110, BEXAR COUNTY PLAT AND DEED RECORDS. THE SAN ANTONIO PLANNING COMMISSION AT ITS MEETING OF \_\_\_\_\_ HELD A PUBLIC HEARING WHICH INVOLVED NOTIFICATION ON THE PROPOSED REPLATTING OF THIS PROPERTY.

I, THE OWNER OF THE PROPERTY SHOWN ON THIS REPLAT HEREBY CERTIFY THAT THIS REPLAT DOES NOT AMEND OR REMOVE ANY COVENANTS OR RESTRICTIONS.

OWNER/DEVELOPER

OWNER/DEVELOPER  
JOSEPHINE RODRIGUEZ  
9180 HILDEBRANDT ROAD  
SAN ANTONIO, TX 78222

STATE OF TEXAS  
COUNTY OF BEXAR

BEFORE ME, THE UNDERSIGNED AUTHORITY ON THIS DAY PERSONALLY APPEARED JOSEPHINE RODRIGUEZ KNOWN TO ME TO BE THE PERSON WHOSE NAME IS SUBSCRIBED TO THE FOREGOING INSTRUMENT, AND ACKNOWLEDGED TO ME THAT HE EXECUTED THE SAME FOR THE PURPOSES AND CONSIDERATIONS THEREIN EXPRESSED AND IN THE CAPACITY THEREIN STATED.

GIVEN UNDER MY HAND AND SEAL OF OFFICE THIS \_\_\_\_\_ DAY OF \_\_\_\_\_ A.D. 20 \_\_\_\_\_.

NOTARY PUBLIC IN AND FOR THE  
STATE OF TEXAS

MMES F-18576

